WEATHER FORECAST

Victoria and vicinity for 36 hours ending 5 p.m. Sunday: Light to moderate north and east winds; continued fair with frosts at night.

Victoria Daily Times

TIMES TELEPHONES

Advertising Department ..... Empire 4175
Circulation Department ..... Empire 1322
News Editor and Reporters .... Empire 3177
Managing Editor ..... Garden 6827

VOL. 83 NO. 106 — VICTORIA, B.C., SATURDAY, NOVEMBER 4, 1933—32 PAGES — PRICE FIVE CENTS

CANDIDATES STRIVE FOR NEW POLITICAL LINE-UP

BRITISH AND U.S. CONFERENCE ON BIG DEBT FAILS

Conversations Between London Mission and U.S. Officials at Washington With Gap On Revision Proposals Unbridged

Official Statement Is Now Awaited

Associated Press

Washington, Nov. 4.—United States war debt revision negotiations with Great Britain to-day apparently reached a fruitless end.

Sir Ronald Lindsay, British ambassador, conferred with President Roosevelt for the second time this week, and whereas the first discussion served to prolong the conversations, to-day's concluded them.

Fundamentally, the negotiators were confronted with the problem of striking a compromise between British insistence the original debt agreement be modified and the demand of the United States Congress the payment be collected.

The negotiations were carried on for the United States by Under-Secretary Dean Acheson of the Treasury, assisted by Frederick Livesey of the State Department and Daniel W. Bell of the Treasury.

For the London government, Sir Frederick Leith-Ross was the chief spokesman. His colleagues in the negotiations were Ambassador Lindsay and T. K. Bewley of the embassy here.

STATEMENT AWAITED

Failure to obtain an agreement on the British debt as a whole, probably to be dealt with in a statement later, was accompanied by a similar failure to reach an agreement on what is to be done about payments totaling $117,670,765 due December 15.

That amount is the instalment regularly scheduled under the funding agreement of 1923. In addition there is an item of $65,950,000, due last June, but not paid. The treasury has carried this sum on its books with interest accruing at 3½ per cent.

Including the amount which was allowed to lapse in June, the total British debt stands at $4,433,950,000. The 1923 agreement scheduled payments over a period of sixty-two years totaling $11,105,965,000. A total of $1,457,270,000 has been paid since the 1923 settlement was made.

PREMIER - ELECT CONGRATULATED

Hundreds of Telegrams From His Personal and Political Friends

Despite Arduous Campaign, Mr. Pattullo Is Fit and Busy To-day

Telegrams and letters from every province in Canada and from other parts of the world continued to-day to reach Premier-elect Pattullo congratulating him on the sweeping Liberal victory in British Columbia at the polls on Thursday.

The numbers ran into hundreds and in addition telephone messages and personal callers brought greetings to Mr. Pattullo. The Premier-elect and Major S. F. M. Moodie, Liberal organizer, were on the job at 9 o'clock on the morning after the poll despite the tiring campaign and the excitement of election day.

Looking in perfect physical condition despite the energy he had thrown into one of the most strenuous campaigns ever waged the Premier-elect went to his office to handle the mass of business awaiting him and to receive the many callers who wished to see him. He was at his home to-day, where he was seeing callers by appointment between times, handling the mass of correspondence and telegrams that continue to pour in. In turn, Mr. Pattullo sent out many telegrams. Immediately on the assurance of their election he sent wires of congratulations to all candidates. Appreciation of the work of all who helped in the victory was also expressed by Mr. Pattullo.

Among the telegrams received by Mr. Pattullo were some from his old friends in Dawson, where he was in the colorful days of the gold rush, from Boston, Nova Scotia and New York. His brother, George Pattullo, the well-known writer, wired cordial congratulations from New York. Many of his personal friends outside of politics wired greetings and golf professionals who have met Mr. Pattullo on the different courses he has played over were among those who wired him their congratulations.

Mrs. Pattullo, naturally delighted at the high tribute paid to her husband which she is confident he well deserves, shared in the congratulations extended.

HONORARY DEGREE

Paris, Nov. 4 (Associated Press).—Dr. Harvey Cushing, noted Boston brain specialist, was awarded the insignia of doctor honoris causa by the Sorbonne University at its opening session to-day. The meeting was presided over by President Albert Lebrun.

EASTERN CANADA HAS TOUCH OF WINTER

The above picture was taken in Montreal a few days ago. It gives an impression of what the earliest advance of winter in a number of years did to that part of Canada. For an hour the city was without electrical power, miles of wires having been broken by the weight of wet snow. Telegraph and telephone lines also were broken.

World Gold Prices Down While Figure On Metal In U.S. Up

Reconstruction Finance Corporation Sends Quotations Up Ten Cents for New High At $32.67; No Purchases Recorded in Bullion Market Abroad for United States

Associated Press

Washington, Nov. 4.—The world gold price was lower to-day, but the Reconstruction Finance Corporation quotation for newly mined metal here went on to a new high, while dispatches from abroad indicated the day saw no purchases in bullion markets there for the United States government.

The London gold figure fell overnight from the equivalent of $32.26 an ounce to $32.02, but following their policy of constantly increasing the domestic figure, administration officials raised it from $32.57 yesterday to $32.67 to-day.

London dispatches said the only gold transaction recorded there was minor.

Whatever the administration is doing through its agents in foreign markets, it is saying nothing about it and shielding operations from speculators who might seek to take advantage of such information.

Winooka Wins At Baltimore

Pimlico Racetrack, Baltimore, Nov. 4.—In another of the series of special match races Winooka, Australian sprint champion, scored his second straight victory to-day over the six-furlong route. The invading thoroughbred flashed across the line a winner with Gold Step second and Good Advice third.

A. F. GRIFFITHS DIES SUDDENLY

Well-known Chartered Accountant Succumbs Following Heart Attack

Suffering a heart attack while in his office yesterday afternoon, Albert F. Griffiths, well-known chartered accountant and resident of this city for many years, passed away early this morning at his home, 2833 Dufferin Avenue. His death came as a great shock to a wide circle of friends.

Mr. Griffiths was born in Newport, Monmouthshire, Wales, on October 6, 1862, and came to Vancouver twenty-five years later. In June, 1898, Mr. Griffiths came to Victoria to make his home and had resided here ever since. He had been associated with several firms of chartered accountants here, but for a number of years had been in practice on his own behalf, with offices in the Belmont Building.

(Turn to Page 2, Col. 5)

CANADIAN DOLLAR 99⅝ AT NEW YORK

Canadian Press

New York, Nov. 4.—A steady foreign exchange market recorded minor price changes in major currencies here to-day.

The Canadian dollar opened ¼ of a cent higher at 99 13-16 cents, the highest since September 1, 1931. However, it turned easy later and closed at 99⅝, where it stood 1-16 above yesterday evening's close.

Sterling opened 1⅝ cents higher at $4.85⅞, which was also the opening rate.

The French franc recovered a small initial loss to close unchanged at 6.06½ cents.

ONE ARAB KILLED IN SYRIAN RIOTS

Associated Press

Damascus, Syria, Nov. 4.—An armed mob to-day attacked police headquarters here, shooting and throwing stones. The police returned the fire, killing one and wounding four.

Twenty-five of the mob arrested professed to be demonstrating in sympathy with the Palestine Arabs, but authorities blamed Syrian political agitators. (The Arabs recently became active again in their long opposition to Jewish immigration into Palestine.)

FLIES INTO RAGE AT BERLIN TRIAL

H. Wilhelm Goering, Nazi minister, who to-day turned Reichstag fire trial into a mass meeting. See Story on Page 2

ELECTION IN B.C. INFLUENCES ONTARIO

Toronto, Nov. 4.—"I hope Premier Henry will take cognizance of the fate of Premier Tolmie of British Columbia," said Mitchell F. Hepburn, M.P., Ontario Liberal leader, in commenting on the results of the British Columbia general election.

Dr. Tolmie had been charged with clinging to office beyond his appointed time, just as we have charged against Mr. Henry," he said.

"The election there has a bearing on the Ontario situation since it indicates a third party will not get much support."

NEW CABINET SPECULATION

Forecast Made on Personnel Of Next B.C. Liberal Administration

Premier-elect Will Be Able To Choose From Capable and Experienced List

Premier-elect Pattullo made no announcement or comment on his prospective cabinet to-day, but speculations were rife in political circles as to its personnel. It was agreed that Mr. Pattullo will have a wealth of experienced and capable material from which to make his selection.

It was generally believed that the new cabinet will consist of seven members with some of the ministers holding dual portfolios. Among those mentioned as the most likely to be offered portfolios are: George S. Pearson, Nanaimo; John Hart, Victoria; G. G. McGeer, Vancouver-Burrard; Gordon McG. Sloan, Vancouver-Centre; Mayor A. Wells Gray, New Westminster; Dr. G. M. Weir, Vancouver-Point Grey; Dugald McPherson, Grand Forks-Greenwood; W. J. Asselstine, Atlin; Dr. W. H. Sutherland, Columbia-Revelstoke, and E. D. Barrow, Chilliwack.

A. M. Manson, K.C., Omineca, regarded as one of the most versed men in the province on the matter of parliamentary procedure, is mentioned as the prospective choice for Speaker of the Legislature, with L. A. Hanna, Comox, as the probably Deputy Speaker.

DISTRIBUTION

As far as the distribution of the portfolios is concerned, Mr. Pearson and Dr. Sutherland are mentioned by the forecasters in connection with the Department of Public Works, with Mr. Pearson, if chosen, mentioned as likely to also hold the portfolio of Minister of Labor on account of the intense interest and thought he has given to labor problems.

As an expert and practical mining man, Mr. Asselstine is spoken of in connection with the portfolio of the Mines Department. John Hart, it is forecast, will be Minister of Finance, and A. Wells Gray, Provincial Secretary. Mr. McPherson is spoken of as Minister of Labor and E. D. Barrow as Minister of Agriculture. Mr. McGeer and Mr. Sloan are mentioned as prospective Attorney-Generals. It is considered Mr. Pattullo may again take over the leadership of the Department of Lands, which he handled for twelve years during the Liberal administration, although this would entail a lot of heavy work for a man already loaded with duties as Premier.

The most certain choice in the list is considered to be that Dr. Weir, head of the Department of Education of the University of British Columbia, as Minister of Education.

TOTTENHAM IN CLOSE VICTORY

Spurs Increase Lead In English Football By 2 to 1 Win Over West Bromwich

Canadian Press

London, Nov. 4.—Tottenham Hotspurs improved their lead in the championship division of the English Football League to-day to a full game, as they trimmed West Bromwich Albion 2 to 1, while the Arsenal, champions, were being held to a 1 to 1 tie by Portsmouth. Huddersfield Town went up into a tie with the Arsenal, two points back of the Spurs, by beating Everton 1 to 0 though the latter had famous "Dixie" Dean back in the line-up after an absence of many weeks.

Port Vale emerged undisputed leaders of the Second Division when they eked out a 2 to 0 victory over Oldham Athletic. Bolton Wanderers, who had been enjoying a tie with the Vale, slipped into third place, los-

(Turn to Page 2, Col. 6)

RULE MADE FOR DOGS IN AUTOS

Vancouver, Nov. 4.—Motorists who leave dogs in their parked automobiles must see the windows are opened sufficiently to provide the animals with ample fresh air, Inspector George Hood of the Society for the Prevention of Cruelty to Animals warned to-day.

Independents Find It Hard To Agree On Strongest Four

LIBERAL VOTE IS VERY HEAVY

An unofficial tabulation of the votes compiled in the provincial election places the Liberal total at 112,350, practically the combined total of the C.C.F. and the Independents, who were the next in order.

The list is as follows:

Liberals	112,350
C.C.F.	83,733
Independents	34,522
Unionists	13,435
Non-Partizan	12,497
United Front	2,877
Labor	2,811
Independent C.C.F.	1,222
Socialist	215

C.C.F. Will Continue in Fight; Conservative Factions, Endeavoring to Pick Out Four Best Men, Find It Hard To Agree

Everyone Wants To Be on the Ticket

New Government Will Be In Office Under Premier Pattullo On November 15; Tolmie Hurries His Resignation

Arrangements having been completed with Lieut.-Governor J. W. Fordham Johnson for Premier Tolmie and his ministry to hand over power on November 15, and for T. D. Pattullo, Liberal leader, and his cabinet to be sworn in the same day, political activities here to-day turned to centre around the deferred elections in the remaining six seats in Victoria and Vancouver Centre, set for November 27.

Following announcement that the Independent Non-Partizan group had decided to withdraw its candidates in Vancouver, a similar move was under way for the three remaining Non-Partizan candidates here, C. F. Bishop, Alderman Walter Luney and George McGregor, to withdraw.

The C.C.F. candidates will continue in the field and fight both the Vancouver Centre and Victoria seats, it was announced by R. Skinner, C.C.F. provincial president.

SEEK TO CHOOSE FOUR

However, it was apparent to-day that some of the other candidates, not on the Liberal or C.C.F. tickets might withdraw. At a meeting of sixteen such candidates or their representatives yesterday evening under F. C. Elliott, it was proposed that they should merge their interests and choose four men upon whom they could all concentrate instead of dissipating their forces.

Because of the number of candidates who believe they have a good chance of election in the present situation, it has so far proved difficult to make headway in reducing the number. Negotiations, however, will continue over the week-end, with a view to arriving at something before nominations close at noon on Monday.

TOLMIE NOT LIKELY

One proposal was that Premier Tolmie be invited to run in Victoria on the grounds that the people of Victoria might be inclined to accord him

(Turn to Page 2, Col. 1)

OPPOSITION IS ASSURED

Party Members May Fearlessly Voice Views in B. C. Legislature

Freedom of Members Clause Gives Opportunity of Frank Expression

When the next British Columbia Legislature is assembled greater opportunity for freedom of expression and a frank exchange of views will be offered than in any other Legislature since party politics were introduced in the province it was pointed out this morning.

Discussion on the overwhelming majority given to the Liberal Party has drawn attention to the fact that debates in the Legislature may take a striking departure from party lines with the prospect of Liberal members on occasions opposing the arguments of other Liberal members under the new system which will permit all to air their views freely so that from the discussion action may be taken which will represent the opinion of the majority of the members of the House.

The necessity for the freedom of members a resolution which was adopted at the convention of the British Columbia Liberal Convention

(Turn to Page 2, Col. 6)

THREE DIE IN AUTO CRASH

Three Port Huron, Mich., Residents Lose Lives at London, Ontario

Canadian Press

London, Ont., Nov. 4.—Three persons lost their lives and among five others injured two are believed to have but slight chance of recovery, as a result of a motorcar collision here to-day.

Those killed were: George Peters, Mrs. Esther Hazeltine and Mrs. May Brooks, all of Port Huron, Mich.

This afternoon Lorne Brooks, husband of one of the women who lost their lives, was in a hospital and doctors believed he would not live. The four other injured persons were travelling in a Canadian car. Of these, Aubrey Connor, sixteen, of Ettrick, was seriously hurt.

The United States car was the heavier of the two.

BRANCH MANAGER IS HELD FOR TRIAL

Canadian Press

Regina, Nov. 4.—Naples T. Elwood, thirty-two-year-old assistant manager of the Regina branch of the Goodyear Tire and Rubber Company of Canada Limited was arrested to-day on charges of embezzling more than $1,100.

Elwood, married but without a family, will appear in the city police court Monday, charged with converting to his own use sums totaling $779 over a period from the latter part of February to October, and also with receiving a total of $356 in October and failing to account for it, thereby committing a theft. He is being held without bail.

WARSHIPS AT HAVANA MENACE

Rumors of Revolt Heard As President Grau's Resignation Refused by Supporters

Havana, Nov. 4.—Representatives of all factions which originally backed President Grau San Martin to-day refused to accept his resignation and again ratified him as President.

At the same time it was made known the Student Directory, a strong element in the President's support, had decided at a separate meeting to dissolve itself and withdraw from the government.

The navy situation appeared serious when guns aboard warships in the harbor were stripped for action and the waterfront was barred to civilians. It was said there was talk of a revolt if the navy's status should be hazarded by selection of the wrong man for the presidency.

Record Claimed for Edmonton Canary

Edmonton, Nov. 4.—Maggie, two-year-old Norwich canary owned by Mrs. E. T. Whiting of Edmonton, has laid twenty-eight eggs in her career.

When papers blazed forth with front page stories about the British Columbia hen, Dauntless Derreen," which had equalled the existing pullet egg-laying record, Maggie thought it was time to crow.

Anyway Maggie thinks she has a record. In her short span of two years, one of which was devoted to becoming mature, she has laid twenty-eight eggs and the mortality rate has been very low.

FORD ADJUSTS TO NRA HOURS

Short Lay-off Arrangement Will Bring Big Works Into Line With U.S. Code

Associated Press

Washington, Nov. 4.—Hugh S. Johnson, NRA administrator, in a formal statement on the Ford Motor Company's proposed lay-off of employees, said to-day he assumed this was being done because Ford production had fallen off, but if the manufacturer wanted to give work to these men, "we will be glad to consider an exception" to the automobile code.

Johnson said until he should see the wage and hour figures to be submitted by the company November 7, he would not know "how fairly he (Ford) has dealt with his average thirty-five-hour week.

The Ford Company yesterday evening announced all its workers would have to be laid off, 9,000 at a time, for seven-day periods to bring the average working hour in the plants within the thirty-five-hour maximum fixed in the automobile code. It said it did not wish to take this step, but "the company is taking this mandatory step in compliance with the new prohibition against work in this country."

Reaching of an average by lay-off is regarded by NRA officials as a violation of the spirit of the whole code enterprise.

NO ELECTORAL REFORM IN ITALY

Rome, Nov. 4 (Associated Press).—Reports the Chamber of Deputies next month would consider its own dissolution and the reform of the electoral laws were described as "groundless" in a statement released by the Foreign Office to-night.

Strike At Stratford Factories Is Ended

One Staff Resumed Work To-day; Others Will Return To Plant Next Monday

Canadian Press

Stratford, Ont., Nov. 4.—With agreements signed between employers and employees' shop committees in three of the five idle furniture plants here, there was every indication to-day the wheels would be turning and the saws humming for the first time in more than seven weeks in all the furniture plants in the city Monday morning.

The fifty employees of the Farquharson-Gifford Company returned to work this morning. Their agreement was the first to be signed by the shop committee and returned to the management.

The shop committees of the Stratford Chair Company and the Moore-Bell Company were not far behind them in signing. Employees of both these plants will return to work Monday morning. About 150 men will return to the two plants.

Only a few minor adjustments are holding agreements between committees and other companies, it is said.

NEW BUILDING FOR NANAIMO

Eagles' Lodge Plans To Erect $33,000 Structure On Bastion Street

Nanaimo, Nov. 4.—Tentative plans were approved to erect $33,000 building at a special meeting of the Nanaimo branch of the Fraternal Order of Eagles last night. Plans were drawn up by McCarter and Nairn, Vancouver. The building will be constructed at the corner of Bastion and Skinner Streets, with a frontage of 60½ by 74 feet. The plans submitted provide for a building covering the entire frontage of the Bastion Street property.

New French Cabinet Is Facing Stiff Battle

Sarraut Ministry, With Small Majority, Grappling With Recovery Programme

Canadian Press and Associated Press

Paris, Nov. 4.—The new government of Premier Albert Sarraut, safely over its first hurdle with a vote of confidence, to-day still faced a hard fight in the Chamber of Deputies to push through its financial restoration programme.

The 12 to 20 vote early this morning gave him only a clear chamber majority of twelve. More than 200 abstained from voting. They wanted to await concrete proposals to balance the budget and protect the franc.

Promising to stake the life of his cabinet on his programme, M. Sarraut declared in a burst of oratory unusual for him, he would present his detailed plan within a few days.

Briefly, the declaration will contemplate a big public works programme, general economies and a strong tariff defence with a preferential quota system.

Revival of Business Is Putting Staffs Back At Work

Canadian Press Dispatchers Tell of Increase in Operations in Number of Districts of Dominion

Bright spots in the business and industrial field in Canada reported in Canadian Press dispatches during the week closing to-day included:

Kitchener, Ont.—The plant of the Wunder Furniture Company, closed since last spring, has been reopened and the management expects to have forty men on the staff within two months.

Sudbury, Ont.—Logging operations in the Sudbury district will employ 1,500 men throughout the winter, according to G. B. Nicholson, M.P., a lumbering industrialist.

Montreal—October excise receipts in Montreal of $7,027,609 showed an increase of $991,094 over the figure for October, 1932. It was the fourth successive monthly increase this year.

Windsor, N.S.—Textile mills at Windsor and Truro are working day and night to keep up with orders. John E. Wood, president of one concern, says big orders are coming in for first time in many months.

Winnipeg—Three thousand single men will be employed throughout the winter clearing 50,000 acres of land in Lac Seul basin preparatory to raising the water level for power purposes.

London, Ont.—The Kellogg Company of Canada Ltd., is starting erection of a large addition to its warehousing and general facilities here.

Toronto—The customs and excise branch here had the heaviest collections on October 31 for any single day in five years and the third largest on record.

Three Rivers, Ont.—The Dominion Coal Company plant here has received 105,000 tons of coal from Cape Breton mines to date this year compared with 50,000 tons last year.

Ottawa—Canadian exports of partially manufactured nickel increased 450 per cent in first six months of current fiscal year over corresponding period of last year.

Montreal—The Canadian International Paper Company has increased wages by 6 per cent in its mills in Canada and Newfoundland on top of an 11 per cent increase last July.

Greater Achievement Sale

NEW FALL STYLES. Regular $6.00 to $12.50, at $3.95, $4.95, $5.40

Sayward Bldg. **MUNDAY'S** 1203 Douglas Street

FAITH

In the doctor's ministrations is reflected in the patient's happier outlook on life . . . . CONFIDENCE is enhanced when our label appears on the prescription—the assurance to both patient and physician of medicaments of the utmost quality.

FORT AT BROAD — McGill & Orme LIMITED — PHONE G ARDEN 1196

Candidates Strive For New Political Line-up

(Continued from Page 1)

a sympathetic vote. Latest reports to-day, however, were that the Premier was not looking favorably on any such move. Such a move was also opposed by a number of old-time Conservatives.

If the Non-Partizan group and the other lone candidates withdraw, the withdrawal of the four Unionists could be obtained, it was said this would leave the way clear for the choice of four strong, old-line Conservatives. If it is impossible to reach an agreement before nominations close at Monday noon, the nominations of all those affected by the negotiations would be allowed to stay in with the returning officer, it is said. A meeting of the groups has already been called for late Monday to continue the negotiations.

A Conservative four of H. Anscomb, W. C. Moresby, Hon. Joshua Hinchliffe and Reginald Hayward was being mentioned to-day.

Col. Lorne Ross, as a straight Independent, has already withdrawn from the race. His withdrawal was formally announced at noon to-day by F. A. Willis, returning officer. This leaves twenty-eight candidates still nominated in Victoria. Any others who wish to withdraw must do so before Monday noon.

STRAIGHT INDEPENDENTS STICKING

However, there were indications that unless a general agreement covering the sixteen who have been concerned in the Conservative negotiations is reached before that time, there will not likely be any other important withdrawals.

Besides the Liberals and the C.C.F., fours, and those covered in the foregoing, Dr. Clem Davies, P. J. Simmott and Joe North have all definitely announced they will continue the fight as Independents in every way. They said they had even refused to enter any of the negotiations during the last thirty-six hours.

In making the announcement of the continuation of C.C.F. efforts now that that group forms the largest opposition element in the Legislature, Mr. Skinner said: "We are pleased with Thursday's results. We would have liked to have seen some of our leaders elected, but we broke the ice."

Mr. Skinner scouted the suggestion that defeated leaders might enter the Vancouver Centre or Victoria fight. He said it was expected the same C.C.F. nominees would continue in each of these ridings.

Word from Vancouver to-day was that the only definite withdrawals there are the Independent Non-Partizan group, the death of W. J. Bowser as one of their number having caused the postponement of the election.

VANCOUVER LINE-UP

Election day, Vancouver reports, will probably find the following candidates in the running:

Liberals—Gordon McG. Sloan and Gordon S. Wismer.

C.C.F.—W. W. Lefeaux and J. S. Taylor.

Independent C.C.F.—Col. H. E. Lyon and Gerald V. Pelton.

Conservatives—Daryl Kent and A. deB. McPhillips.

Socialists—Sidney Earp and possibly R. J. Young.

United Front—Fred Grange and C. J. McKendrick.

Unionist-Labor—William S. McKenzie.

PREMIER HURRIES EXIT

Premier Tolmie to-day said he had all his ministers lined up to have their desks cleaned out and their resignations handed into himself by November 15. On that day he will take them to Government House with his own and recommend to His Honor the Lieutenant-Governor that Mr. Pattullo be called upon to form a government.

"We are moving out of office just as fast as possible," the Premier said. "Under the law we could have waited for twenty-one days to elapse before the official recount and could even have extended that until after the by-elections in the two ridings. But we desire to turn over the government to the incoming Liberal government at the earliest possible moment. The general election of 1928 took place on July 18, but the present government was not sworn in until August 20. So I think we are being reasonable about the matter."

PEACE RIVER VOES I.N.P.

With the returns now completed for Peace River, showing the election there of Clive Planta, I.N.P., the final standing of the parties is: Loberals, 30; C.C.F., 6; Labor, 1, Independent, 1; Non-Partizan, 2; Unionist, 1.

The Peace River vote was as follows: Clive Planta, I.N.P., 920; M. C. Simmons, C.C.F., 826; Dr. W. A. Watson, Lib., 689; Mrs. Emily Crawford, Ind., 53.

BURNABY FINAL

The final in Burnaby is announced as follows:

Miss E. W. Johnson, Lib.	3,927
*J. E. Johnson, Ind. C.C.F.	341
E. E. Winch, C.C.F. (elected)	4,502
James King, Soc.	28
J. Stevenson, U.F.	677
F. W. B. Law, U.	1,040
Gilbert W. Hall, I.N.P.	514
H. F. Diffner, Ind.	22
W. H. Lynch, Inw.	360

TELEGRAPH CREEK DELAY

Voters of Telegraph Creek are casting their ballots to-day according to information sent the Deputy Provincial Secretary's office. Dease Lake voters, numbering ten, probably will not have an opportunity to vote owing to inability of the plane to reach there. There are eight electors at Telegraph Creek, and it is expected fifty of them will vote to-day.

When early ice blocked navigation on the Stikine, arrangements were made to send ballots in by plane. Engine trouble, however, delayed the plane en route from Anyox to Wrangell, and another machine was rushed from Carcross to Wrangell to pick up the ballots. The Carcross plane winged its way to Telegraph Creek yesterday and dropped a parachute with the ballots, and the poll was opened this morning.

Other finals are:

Comox — L. A. Hanna, Lib., 1,903, elected; H. T. Allan, C.C.F., 1,414; R. Tarling, Ind., 70; G. R. Bates, I.C.C.F., 239; H. G. Russell, U.F., 244. Liberal gain from Conservatives.

Nine isolated polls unreported.

Mackenzie—Latest results: Thirty-three polls out of fifty-one, give: H. Castillou, Lib., 1,273; E. Bakewell, C.C.F., 1,972, elected; Capt. John McGregor, V.C., I.N.P., 1,235. Gain from Conservatives.

Outstanding polls subject delay.

WINS TEST VOTE BY NARROW MARGIN

The new French cabinet, headed by Premier Albert Sarraut, above, to-day was grappling with the terrific task of balancing the republic's budget and restoring "sound finance," after taking its first hurdle in the Chamber of Deputies. Shortly after last midnight the Chamber gave the ministry a vote of confidence by 32 to 20 votes.

IRELAND AND WALES IN TIE

Football Teams Battle To 1 To 1 Deadlock in International Match at Belfast

Canadian Press

Belfast, Nov. 4. — Wales and Ireland battled to a 1 to 1 tie in their international soccer match here this afternoon before a crowd of 28,000 persons.

The result of the encounter, fourth international match of the season, left Wales and Ireland tied in the lead with a win and a draw each. Ireland has also lost a match. England has won one; Scotland has lost two.

The start was slow. After five minutes the Irish made an offside appeal against Curtis, who had passed to Glover, the latter banging the ball past Scott for the first goal. The appeal was allowed. Glover was allowed too much room in his manoeuvering and he nearly scored again. Scott saved brilliantly but Glover got a return pass and headed the ball in, making no mistake this time.

The score remained 1 to 0 for the Welshmen at the half-time.

Resuming, Phillips became most dangerous on the Welsh attacks and he forced Scott to make a clever save in the first minute. Ireland lacked steam, but nevertheless found the Welsh backs unreliable when they were under pressure.

TIE SCORE

Ireland equalized in the tenth minute of the last half when a Welsh back helped in S. Jones's header, sent in on a corner kick from Kelly.

The last few minutes of the match provided the best football of the afternoon as both teams sought to score the winning counter. The uprights, crossbars and both goalposts were struck at each end as the forwards wildly endeavored to score, but when the whistle blew the match was still tied 1 to 1.

The teams follow:

Ireland — Scott, Liverpool; Reid, Derby, and Fulton, Belfast Celtic; W. Mitchell, Chelsea, J. Jones, Linfield, and S. Jones, Blackpool; E. Mitchell, Glentoran, Stevenson, Glasgow Rangers, Martin, Belfast Celtic, Coulter Belfast Celtic, and Kelly, Derry.

Wales — Evans, Birmingham; Lawrence, Swansea, and D. Jones, Leicester; Day, Tottenham; Hanford, Swansea; Richards, Wolverhampton; Phillips, Wolverhampton, O'Callaghan, Tottenham, Glover, Grimsby; Mills, Clapton Orient, and Curtis, Birmingham.

U.S. GIRL SLAIN IN PALESTINE

Carol von Niedercesaess Is Murdered By Arabs; M. Karaman of Madras Killed

Associated Press

Jerusalem, Nov. 4.—Romance behind the tragedy of a United States girl's death near the Garden of Gethsemane was revealed to-day in an unmailed letter found in her effects which indicated she had formed an attachment for an Indian with whom she was walking when Arabs fired and killed them both.

The United States consulate took charge of the case. The body was identified as that of Carol von Niedercesaess. Her passport said that in case of need Bert Godfrey of New York should be notified.

FROM MADRAS

The woman was first identified as Joan Winters, dancer, when the body and that of a man tentatively identified as Mohamed Karaman, Indian civil servant of Madras, were found yesterday.

She apparently had died from head injuries and the man had been shot. Authorities believed robbery was not the motive for the killings, since money was found on the body of the man.

Each body had three bullet wounds, inflicted from close range. The woman's body was found twenty yards from that of her companion.

SENTENCE IN RELIEF CASE

Canadian Press

Vancouver, Nov. 4.—Pleading guilty in police court here to obtaining assistance from the federal relief department by false pretences, James Guthrie was sentenced to two months in jail.

Charged with obtaining money by false pretences, Joseph H. McKay and Charles S. McKay were committed by Magistrate W. M. McKay for trial. The charge arose out of the sale of an interest in a business.

Wong Lung, charged with selling opium, was committed by Magistrate W. M. McKay for trial.

Gas From Stove Overcomes Woman

Canadian Press

Vancouver, Nov. 4.—Overcome by fumes yesterday evening when a pot on a gas stove in her suite boiled over and extinguished the flame of the stove jet, Mrs. Dewhurst, Barclay Street, was recovering in the General Hospital to-day.

A. McGuire, Homer Street, saw smoke coming from Mrs. Dewhurst's suite and investigated and found her unconscious. With others he rendered assistance to the unconscious woman and called the police, who rushed her to the hospital.

Police say Mrs. Dewhurst was lying asleep on a couch when the flame of the gas jet was extinguished.

CALGARY CHINESE WOUNDED

Calgary, Nov. 4 (Canadian Press)—Frank Ye Wo, Chinese clothing shop proprietor, was in a hospital here this afternoon with a knife wound in his head and a possible fracture of the skull, victim of an attempted robbery. Police said the Chinese was attacked in his store to-day by an unknown assailant who struck the Chinese a blow on the head and fled without loot when his victim's cries attracted a business partner.

OXFORD BANS JOY-RIDING

Reuter's Special to The Victoria Times

London, Nov. 4.—Regulations affecting the use of cars by Oxford undergraduates have become increasingly strict recently and the latest ban is upon motor racing during term.

Young men who take out university car licenses have to declare that their cars are not racing models. Further, cars are not allowed to be removed from their garages until after lunch, and a limit of radius around Oxford is fixed to exclude such pleasure resorts as Maidenhead, where there are reputed to be nine night clubs whose dance bands and romantic river frontage are thought to be a baneful influence upon young Oxford.

Motor reliability trials are not, however, banned, which means that undergraduates may indulge in hill-climbing tests to their heart's content.

PRINCE SALUTES NAZIS

The above picture of Prince Philip of Hesse and his wife, the former Princess Mafalda, daughter of the King and Queen of Italy, was snapped as they took the salute at a recent Nazi celebration in Berlin. A month ago it was reported that the prince, a pillar of the Nazi party, had been chosen by Chancellor Hitler to succeed Marshal Hindenburg as President of Germany. Of late, however, the reports have been that on the expected retirement of Hindenburg, Hitler himself would take over the post, possibly making a change from the title of President.

DIMITROFF OUT OF TRIAL ROOM

Bulgarian Defendant Is Removed After Enraging Nazi Minister at Berlin Hearing

Associated Press

Berlin, Nov. 4.—Outspoken Georgi Dimitroff, one of five accused in the Reichstag fire trial, was expelled again to-day after arousing the ire of the day's chief witness, Hermann Wilhelm Goering, who shouted the defendant should have been strung up long ago.

The courtroom was turned into a mass meeting, with the audience yelling "Bravo," when Goering, Prussian Premier and Reichstag minister without portfolio, in response to various questions of Dimitroff, flew into a rage and cried:

"I order you not to put such insolent questions. You are a scoundrel who ought long ago to have been at the gallows for firing the Reichstag."

Presiding Judge Wilhelm Buenger supported Goering's view and ordered policemen to eject Dimitroff, who is a Bulgarian, from the courtroom.

"Sadism has his home in the Communist Party," said Goering, "and cruelties are nowhere so bestial as when the Communists are in a position to torture people."

SCORES POLICE

Dimitroff had cross-questioned Goering to bring out that in his opinion the police had gone after the Communists only to find accomplices of another defendant, the young Dutchman, Marinus Van Der Lubbe, who has admitted setting the fire. The police, Dimitroff continued, had done nothing to trace possible other perpetrators.

These questions so irritated Goering that Dimitroff asked him tauntingly, "Are you afraid of them?"

Goering then called all Communists scoundrels, leading to this question by Dimitroff:

"Are you aware one-sixth of the world now lives under Communism?"

Goering replied, "Unfortunately," but a moment later said:

"What is happening in Russia does not concern me. I am concerned with the scoundrels who came here from abroad to fire the Reichstag."

The minister's arraignment of Communism occupied practically the entire court time prior to a recess.

"BEAUTIFUL PLAN"

"Nothing so crossed my plans for elimination of Communism as the Communists' firing of the Reichstag," he said.

"My plan—it was a beautiful one—contemplated a delay in striking the blow until after the Reichstag election, then nullifying the Communist mandate, and on the first provocation to seize all the leaders, each of whom had committed enough crimes to hang him three times.

"I regret extremely certain Communist leaders have been saved from the gallows through the premature forcing of my hand."

Goering said he was working in the ministry of interior on the night of the fire when he learned of the blaze.

"So surprised was I," he said. "I thought faulty electric wiring must have started some small fire."

A. F. GRIFFITHS DIES SUDDENLY

(Continued from Page 1)

During a visit to England in 1902, Mr. Griffiths was made a freeman of the Worshipful Company of Needleworkers, London, an honor conferred upon him in recognition of services rendered to this ancient London guild.

He was prominently identified with the Masonic order, having joined Victoria Columbia Lodge No. 1 in 1905. He was also a charter member and past worshipful master of St. Andrew's Lodge No. 49, a thirty-second degree member of the Scottish Rite and a member of the Red Cross of St. Constantine.

Mr. Griffiths is survived by his widow, who is a prominent member of the Provincial I.O.D.E. Funeral services will be held on Tuesday, the hour and place to be announced later.

FORMER BALKAN KING AT NAZI CEREMONY

An indication of the spread of Nazi influence is presented in this picture, showing former Czar Ferdinand of Bulgaria (right), holding a swastika emblem as he chatted with Mayor Fiehler of Munich during the ceremonies attendant on the laying of the cornerstone of the new Munich Art Gallery. Chancellor Adolf Hitler officiated at the ceremony.

RUM-RUNNING LAUNCH BURNS

California Bootleggers Beach Boat Under Fire, Set It Alight and Disappear

Associated Press

Laguna Beach, Calif., Nov. 4.—Under machine gun fire of a coast guard cutter, rum runners to-day beached and set fire to their thirty-six-foot speedboat. Of the $100,000 cargo of liquor in the launch, only thirty-six cases were salvaged and the remainder was destroyed. Three members of the crew disappeared.

The speedboat was estimated to have carried 3,000 cases of liquor from a ship anchored off the southern California coast. She was apparently en route to Los Angeles.

Chief Boatswain's Mate Paul Ortlip, in charge of the cutter, said he had been endeavoring to trap the speedboat for the last year. He said the launch was unable to make speed for a get-away to-day, however, owing to its heavy cargo.

When the boat was beached, the three members of the crew disappeared. The speedboat had a 2,500-gallon gasoline tank and the fire lasted five hours.

OPPOSITION IS ASSURED

(Continued from Page 1)

in Vancouver in October of last year was exemplified in the last House where Conservative members consistently voted with their party although most of them have since publicly demonstrated they were not in accord with many of the measures and resolutions for which they voted. Although opposed to these measures the strict adherence to party lines which was formerly insisted upon prevented them from voting against the administration or their colleagues in the House.

HELPFUL DISCUSSIONS

In such cases in future the opposition may frankly come from Liberal members. Bitter party debates may be swept aside for helpful discussion on the merits of a measure in which all views may be aired without thought of party advantage or disadvantage. Members will be perfectly free to oppose even measures brought forward by the government and opposition may come from Liberal members to a government measure, even to the extent of defeating it. This will not mean the defeat of the government which it is proposed can be effected only by a direct vote of non-confidence. This leaves members free to vigorously oppose a government measure to which they object without endangering the government which they may be strongly in favor of in every other regard.

The clause adopted at the Liberal Convention reads:

"Whereas there is a prevalent opinion that members of our parliamentary bodies are unduly restricted in freedom of expression of their personal views in casting their votes in Parliament;

"And whereas in view of this opinion, rightly or wrongly held, it is desirable that means should be adopted to assure the electorate that their representatives have the fullest opportunity to give expression to the opinions which they hold through the utmost freedom in casting their votes:

"And whereas under our parliamentary practice it has come to be established that government measures must receive endorsation by a majority of the members of the House, otherwise the government shall be considered as having lost the confidence of the House:

"Therefore the Liberal Party of British Columbia in convention assembled declares that it favors the principle that the Legislative Assembly of British Columbia shall be free to adopt, amend or defeat any measure or proposal submitted to it without thereby necessarily expressing lack of confidence in the government of the day, which should be defeated only by the passing of a direct vote of non-confidence."

TOTTENHAM IN CLOSE VICTORY

(Continued from Page 1)

ing 1 to 0 at Southampton. Second-place berth was gained by Grimsby Town, who won 1 to 0 at Millwall.

Of the three deadlocked leaders in the southern section of the Third Division, only Norwich City pulled out a victory, beating Cardiff City 2 to 0 at home. Both Charlton Athletic and Crystal Palace were left behind by Queen's Park Rangers who gained second place at the expense of Charlton.

Chesterfield continued their winning ways in the northern section, trouncing Rotherham 3 to 1 to lengthen their lead to six points. In the highest scoring match of the day Stockport County lambasted Southport 9 to 2 to get into second place.

Glasgow, Nov. 4.—They can't stop Motherwell. Playing their sixteenth game in the First Division of the Scottish Football League, Motherwell to-day defeated Dundee 3 to 2 to maintain intact their unbeaten record. The closest the leaders have ever come to defeat this season was in two matches where they were held to a draw.

Rangers, league champions, continued sturdily in chase of the top-notchers, however, with a 3 to 1 win over Clyde that kept them only four points, or two games, back of Motherwell. Aberdeen and Kilmarnock fought out their tie for third place, and the hemsters won, beating Kilmarnock 2 to 0.

Stenhousemuir went into a full-game lead in the Second Division, winning 1 to 0 over Morton. Arbroath and Dunfermline moved up into a tie for second place over the heads of King's Park and Morton.

Complete results follow:

ENLISH LEAGUE—FIRST DIVISION

Arsenal 1, Portsmouth 1.
Birmingham 1, Liverpool 2.
Blackburn Rovers 7, Wolverhampton Wanderers 1.
Derby County 2, Leicester City 1.
Everton 0, Huddersfield Town 1.
Leeds United 2, Aston Villa 4.
Manchester City 4, Sunderland 1.
Middlesbrough 6, Stoke City 1.
Newcastle United 3, Sheffield United 1.
Sheffield Wednesday 2, Chelsea 1.
West Bromwich Albion 1, Tottenham Hotspurs 2.

SECOND DIVISION

Blackpool 3, Brentford 1.
Bradford City 2, Burnley 1.
Bury 2, West Ham United 1.
Fulham 0, Manchester United 2.
Hull City 5, Plymouth Argyle 4.
Lincoln City 0, Nottingham Forest 0.
Millwall 0, Grimsby Town 1.
Notts County 2, Preston North End 2.
Port Vale 2, Oldham Athletic 0.
Southampton 1, Bolton Wanderers 0.
Swansea Town 5, Bradford 1.

THIRD DIVISION

Northern Section

Barrow 2, Hartlepools United 2.
Carlisle United 0, Wrexham 0.
Chester 4, Barnsley 2.
Crewe Alexandra 3, Gateshead 2.
Doncaster Rovers 1, Mansfield Town 0.
Halifax Town 2, Darlington 0.
New Brighton 0, Accrington Stanley 3.
Rotherham United 1, Chesterfield 3.
Stockport County 9, Southport 2.
Walsall 2, Rochdale 0.
York City 1, Tranmere Rovers 0.

Southern Section

Aldershot 2, Southend United 0.
Brighton 0, Bristol Rovers 2.
Bristol City 1, Exeter City 1.
Clapton Orient 2, Gillingham 1.
Luton Town 0, Coventry City 1.
Newport County 1, Bournemouth 1.
Northampton Town 2, Reading 4.
Norwich City 2, Cardiff City 0.
Queen's Park Rangers 2; Charlton Athletic 1.
Swindon Town 3, Crystal Palace 2.
Torquay United 1, Watford 3.

SCOTTISH LEAGUE—FIRST DIVISION

Aberdeen 2, Kilmarnock 0.
Airdrieonians 4, St. Mirren 1.
Ay United 5, Third Lanark 1.
Celtic 2, Patrick Thistle 0.
Dundee 2, Motherwell 3.
Kalkirk 4, St. Johnstone 0.
Hamilton Acandemicals 1, Hearts 1.
Hiberians 6, Cowdenbeath 1.
Queen's Park 4, Queen of South 2.
Rangers 3, Clyde 1.

SECOND DIVISION

Albion Rovers 4, Dundee United 3.
Brechin City 0, Edinburgh City .0
Dumbarton 3, Forfar Athletic 0.
Dumferline 3, King's Park 1.
East Fife 2, Arbroath 4.
Leith Athletic 2, Raith Rovers 0.
Montrose 1, East Stirlingshire 2.
St. Bernard's 5, Alloa 1.
Stenhousemuir 1, Morton 0.

RUGBY LEAGUE

Bradford Northern 4, Broughton Rangers 16.
Bramley 5, Halifax 12.
Dewsbury 2, Hunslet 10.
Featherston Rovers 7, Hull 17.
Huddersfield 2, Warrington 8.
Hull-Kingston Rovers 13, Barrow 8.
Keighley 14, Wakefield Trinity 8.
Leeds 23, London Highfield 7.
Leigh 20, Batley 7.
Oldham 12, Widnes 0.
Rochdale Hornets 20, St. Helen's 17.
St. Helen's Recs 17, York 45.
Swinton 10, Australians 4.
Wigan 21, Castleford 9.

RUGBY UNION

Blackheath 17, Guy's Hospital 11.
London Scottish 16, Cambridge University 8.
London Irish 5, St. Bart's Hospital 0.
Old Millhillians 0, Rosslyn Park 6.
Abertillery 3, Aberavon 8.
Bradford 14, Edinburgh Academy 17.
Bristol 9, Harlequins 7.
Coventry 0, Bath 7.
Cardiff 3, Llanelly 6.
Crosskeys 0, Neath 15.
Moseley 16, Leicester 3.
Northampton 12, Old Merchant Taylors 11.
Oxford University 27, Richmond 0.
Plymouth Albions 6, Newport 8.
Pontypool 16, Cheltenham 3.
Redruth 9, Devonport Services 3.
Swansea 6, Gloucester 8.
Portsmouth Services 18, Aldershot Services 5.
Glasgow Academy 17, Watsonians 25.
Stewartonians 14, Edinburgh University 17.

RUGBY UNION COUNTY CHAMPIONSHIP

Cheshire 3, Lancashire 22, at Birkenhead.
Durham 17, Yorkshire 0, at Hartlepools.
Leicestershire 17, East Midlands 23, at Leicester.
Northumberland 5, Cumberland 3, at Gosforth.
Nottingham-Lincoln-Derby 14, North Midlands 19, at Lincoln.

WELSH INTERNATIONAL TRIAL

Probables 29, Possibles 16, at Llanelly.

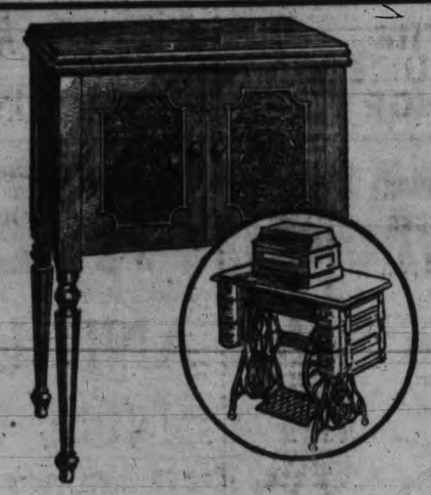

NEW SINGERS for OLD!

Extraordinary Offer to Owners of Singer Sewing Machines

HAVE you a Singer Machine made *before* the introduction of the modern Singer Electric? Then here is a "once-in-a-lifetime" opportunity to exchange it for any new model you want! For a limited time only, we will take it back and allow you 40% of your original cost.

This is such important news that Bonded Representatives are now calling on Singer owners as rapidly as possible with details of this offer. But you need not wait for this call. 'Phone, mail, or bring in the factory number and age of your machine and you can find out at once whether it qualifies. Use coupon.

THE SINGER IS THE ONLY SEWING MACHINE MADE IN CANADA

Title button identifies bonded Singer representatives. It carries color border and month during which it is valid. November button has orange border.

MEN—Attention! Men qualified to become Bonded Singer Representatives are needed to carry this message to Singer owners in a few sections of the city not covered at present.

SINGER SEWING MACHINE COMPANY Inc. B2
The number of my machine is.....I have had it about.....years.
Name.....
Street.....
City.....Prov.....

SINGER SEWING MACHINE CO.
726 Yates St. Phone E 6513
Victoria
8 Church Street, Nanaimo
Phone 89

GOITRE

"Normalized Druglessly in 24 Treatments!"

My case records over the last six years prove conclusively that I consistently normalize either inward or outward goitre by drugless methods.

Ellis Hallsor
D.C., D.D.T.
Drugless Practitioner. Consultation Free
314 Central Bldg. E 5849

FOR **COAL AND WOOD**
PAINTER & SONS
Phone G 3541 Cormorant St.

ANNOUNCEMENTS

Concert and Dance, Burns Hall, November 3, 8 p.m. Fairfield players and others. Admission 25c. Aid L.T.B.A. ***

* * *

Does Appearance Count? House painting, low prices. Fred Archer, G 2328. ***

* * *

Fried Chicken Dinners now being served every day. Sidney Hotel, Sidney. ***

* * *

H. H. Livsey, chiropractic specialist, 312-3 Pemberton Building. ***

* * *

Madame Stanner, specialist facials, scalp treatment, hair-cutting. 604 Fort. E 5615. ***

* * *

Paisley Cleaners and Dyers. We call and deliver. Phone G 3724. ***

* * *

Sawdust in Any Quantity; reduced prices. We can assure a supply for the winter. Alert Service E 4101. ***

Pantorium DYE WORKS of Canada Limited Fort and Quadra Phone E 2135

Men's Three-piece Suits, Dry Cleaned and Pressed, $1.00

CHICKEN SOUP HALL'S With Rice ..... 2 tins 15c
BUTTER PIGGLY WIGGLY Finest Alberta .... 3 lbs. 75c
BACON RED LABEL Sliced Side, ½-lb 10c lb. 19c
EGGS PULLET EXTRAS Dozen 33c
PIGGLY WIGGLY (Canadian) Limited

THE PLUME SHOP
747 Yates Street
Evening Frocks
$14.75
Look beautiful. Feel gay in one of these party-loving Frocks.

"Build B.C. Payrolls"
Pouring Purity--
Rich And Fresh.
When Pacific Milk reaches your table and is poured in cup or dish, purity fresh and rich adds tone and nourishment to the food thus helped and flavored.
The great good it brings to babies suggests the reason for its spreading popularity.
PACIFIC MILK
"100% B.C. Owned and Controlled"
Plant at Abbotsford

CHAPLIN KIDNAP REPORTS DENIED

Hollywood, Cal., Nov. 4.—Published and broadcast reports that Charlie Chaplin, movie comic artist, was kidnaped, held overnight and released on payment of $20,000 ransom several weeks ago, were denied yesterday by his manager, Alfred Reeves.

LEGION CAMPAIGN FUND IS LAUNCHED

Halifax, Nov. 4.—Announcement of a "Canadian Legion Campaign Fund" had been made to-day by Major John S. Roper of Halifax, Dominion president of the Legion. Its aim, the Legion executive said, was to cover cost of a convention during the next parliamentary session and to prosecute legislative work during the session.

JONES TO AID NEW MINISTER

Ready to Assist Liberal Who Will Be Appointed B.C. Finance Head

Canadian Press

Kelowna, B.C., Nov. 4.—Hon. J. W. Jones, for seventeen years member of the Legislature for South Okanagan and for three years Minister of Finance, in greeting Dr. J. Allen Harris of Summerland, Liberal, who wrested the seat from him in the general election Thursday, said:

"The decision of the electorate has been in favor of my opponent, a young gentleman whom I esteem highly. He is the youngest member in the new House, and I wish him every success in facing the many problems with which South Okanagan and the province are confronted.

"I am delighted the decision of the province has been so clear and definite, and that there will be no necessity for bargaining with any of the other parties. Mr. Pattullo will have a sufficient majority to carry into immediate effect the policies he advocated on the hustings during the campaign.

"As soon as the new Minister of Finance is indicated, I shall be very pleased to give him every possible assistance in taking over the responsibility of the most onerous department in the government.

"Let us all hope conditions, which are now starting to improve, will continue to do so, and that the spectre of unemployment will speedily vanish."

ALBERTA TURKEYS TAKE TO THE AIR

Canadian Press

High River, Alta., Nov. 4.—Roy Gillespie, farmer of this district, has resorted to a .22 rifle to keep his turkeys at home.

They have gone native on him, fly much and keep well off the ground when he tries to establish domestic relations. Other farmers of the district, noting the same characteristic in this year's turkeys, suggest it may be caused by the grasshoppers eaten by the gobblers.

PRAIRIE DIOCESE APPEALS FOR AID

Canadian Press

Torohto, Nov. 4.—Facing an overdraft of more than $24,000, Bishop M. T. M. Harding of the Diocese of Qu'Appelle, Saskatchewan, has appealed for aid to the Church of England in Canada, its clergy and members.

"With the accumulated wealth of more than a century, or with the aid of endowments, these missionary dioceses might have withstood the successive shocks and strain of drought and depression more successfully," he writes, referring to the Machray defalcations, adding several distinguished missionaries of the diocese had been receiving sums between $10 and $32 per month.

CHETWYND VERDICT

London, Nov. 4 (Associated Press).—A verdict of suicide while of unsound mind was returned by a coroner's jury yesterday in the case of Philip Henry Chetwynd, killed by an underground train Wednesday. Chetwynd, twenty-seven years old, was a son of Hon. Mrs. Louis Wentworth Chetwynd, formerly Miss Augusta Robinson of New York. His father, who died in 1914, was a brother of the present Viscount Chetwynd.

FRENCH PREMIER TO HAVE HIS "CHEQUERS"

For a number of years the Prime Minister of Great Britain has had a country residence, not many miles from the heart of London, called "Chequers," where he can go for week-ends and rest from his strenuous labors. Now France has decided her Premier shall have a similar retreat. Above is a picture of the Pavillon de la Muette, an eighteenth century hunting lodge situated in the middle of the Forest of St. Germain, which has been put at the disposal of the cabinet head. It will be redecorated and furnished within the next few months.

Candidates' Merits Echo Round New York

Loud Speakers Bellow Propaganda for Mayoralty Rivals; Polling Nov. 7

By Ken Clark, Canadian Press Staff Writer

New York, Nov. 4.—Times Square, the heart of Manhattan, is not only filled with the white glare of a million lights these bright autumnal evenings. It is also filled with extraordinary sounds.

It is not the usual buzz and hum of theatregoers, strollers, panhandlers; the honking of impatient taxis, the tweet of policemen's whistles but an overpowering, nerve-shattering howling and roaring from half a dozen loud speakers declaiming the respective merits of the candidates for mayor: John Patrick O'Brien, Tammany's incumbent; Joseph V. McKee, "Recovery Party," and Fiorello La Guardia, "Fusionist."

Far into the night as the campaign draws toward the fateful November 7, the permanent stand of Tammany at Forty-seventh Street, just below the lady made of electric lights, swinging and swinging in the interests of gum or toothpaste, bellows.

"Do you know the man, John Patrick O'Brien?" The orator's tones, magnified a thousand times, roll hoarse and sharp through the customary din, bounce against The Times Building five blocks down and come rolling back. "Do you know John Patrick O'Brien, the father?"

These words in a voice like that of Jove himself, crash against the front of a theatre where golden letters as big as a house flash on and off, "Dinner at Eight"—black—"Dinner at Eight."

"LAZY BONES"

But down near Forty-fifth Street Jove's queries concerning the knowledge of Mr. O'Brien are miraculously interrupted by the voice of Juno. Juno is chanting in the interests of Fiorello. She is chanting, "Lazy bones, sleepin' in the sun, how you gonna get your day's work done?" The higher voice positively outsnarls Jove and sounds a bit like empty barrels bouncing down stairs.

At this junction up rolls a truck with loud speakers mounted fore and aft. "We thank you, ladies and gentlemen," says the truck in a voice quite comparable to that of Jove or Juno. It is apparently thanking the crowd presumably listening to a speech regarding the eminent qualifications of Joseph V. McKee.

McKee's permanent stand is still farther down the street, but like those of the other candidates his adherents do not confine their efforts to a single spot but take to wheels to carry a message of salvation to the people of New York.

Under the insistent electrics designed to force the same people to believe that a certain coffee has no dregs or that to be without a certain tobacco is nothing short of disastrous, the loud speakers make the night hideous. If noise can do it, O'Brien, La Guardia or McKee will be elected by an overwhelming majority.

FEW CHEERS

But the crowds appear apathetic. There is rarely a cheer or a clapping of hands. The people stand and listen for a moment, and then shift off to where the howling of a second loudspeaker merges with the first.

The confusion in Times Square is illustrative of some confusion in the issues of the campaign. All three candidates stand on their records. They are opposed to corruption. In actual fact the main issue is Tammy Hall and its control of everything in New York. O'Brien represents old-line Tammany; McKee another section of the Democratic party, and La Guardia stands for abolition of Tammany.

FICTION, ADMITS YOUNG WITNESS

Canadian Press

Toronto, Nov. 4.—Stanley Lott, eight-year-old schoolboy, who testified at the first session of the inquest on the death of Alfreda "Bunty" Hillier, eighteen months old, admitted his evidence was the fruit of an imagination inspired by "story books about murder." At the resumed hearing of evidence here yesterday evening, he stated he had made the story up as he went along.

The unclad body of the Hillier child was found under the door of a motor-car on a dump in a vacant lot near her home in the east end of this city last week. Death was due to exposure.

The investigation will be continued next Wednesday evening.

Rub mosquito bites with a lump of moistened soda or ammonia; the alkali in these helps prevent possibility of blood-poisoning, reduces the irritation and swelling.

KIDNAP PLAN BRINGS ARREST

Man Who Threatened to Abduct Wife of Heir to Millions Captured in North Carolina

Associated Press

Winston Salem, N.C., Nov. 4.—A crudely planned plot to extort $10,000 from R. J. "Dick" Reynolds, Winston-Salem sportsman and heir to tobacco millions, under threat of kidnaping his pretty twenty-five-year-old wife ended yesterday in the arrest of John Lanier, thirty-five, an unemployed textile worker, and his wife, Nonnie, thirty.

Lanier was arrested as he picked up a dummy package left by officers at a spot where two notes, sent to Reynolds, directed the $10,000 be placed. Mrs. Lanier was taken into custody at her home and taken to police headquarters for questioning, but no charges were lodged against her.

Officers said Lanier denied for several hours after his arrest that he had written the notes to Reynolds, and maintained he had found the package by accident, but later admitted he had written them.

The first of the notes was received by Reynolds October 28, and a second was received two days later. Officers said they directed the money be left at the corner of Dunleath Avenue and Third Street here.

Reynolds turned the missives over to his attorney, Stratton Coyner, who communicated them to Sheriff Transou Scott. The bureau of investigation of the Department of Justice was then notified and federal officers came here from Charlotte.

BALLOT BOX IS LOST AND FOUND

Mystery of Receptacle In Vancouver Cleared Up; It Fell Off Truck

Canadian Press

Vancouver, Nov. 4.—Discovery Thursday evening of a Vancouver East ballot box lying on the grounds of the Lord Nelson School was explained by Thomas Irvine, returning officer for Vancouver East, as an accident that probably had no bearing on the results of the poll.

The Lord Nelson School was a polling station in the provincial election and this was one of the boxes from it, he explained.

The votes had already been tabulated and reported to his headquarters and the box, with others, was being removed there after the count had been finished. On the school grounds the box fell off the truck conveying the ballots to headquarters. Its disappearance was not noticed until the arrival of the truck at Mr. Irvine's office, when a check revealed one box missing and a search was begun.

The box was discovered on the school grounds shortly before 11 p.m. by James Wright, according to reports to the city police.

SEAL INTACT

Mr. Wright took it to the home of A. Wybourne, Williams Street, nearby, and Mr. Wybourne notified the police. The box was correctly sealed when handed to the police, Mr. Wybourne said.

Whether the fact the box was out of the hands of election officials for a time would affect its status in the recount it was impossible for Mr. Irvine to say.

He would have to have a ruling on that from government officials, he said.

WAR CASUALTY

Lameska, Tex., Nov. 4 (Associated Press).—For seventy years E. J. Bartlett, eighty-six, carried bullets received during the Civil War, then succumbed yesterday to the effects of poison thrown off by the lead in his body. Bartlett received his wounds in 1863, at the age of sixteen. He lived to rear a family of sixteen children, twelve of whom survive him.

The western plateau of South America is the native land of the "Irish" potato.

LOCARNO PACT IS DEFENDED

British Foreign Under-Secretary Replies to Critics Of Government

Canadian Press and Associated Press

Skipton, Eng., Nov. 4.—Striking back at critics of the government who pictured the Locarno Pact as a net dragging Great Britain into another European war, Captain Anthony Eden warned yesterday evening that if Britain fears to discharge her responsibilities, "she will invite the disaster which will follow."

The Under-Secretary for Foreign Affairs, who has represented his government at the Disarmament Conference in Geneva, added Great Britain was the sole judge of whether she would go to war.

"Some people seem to imagine that if we furnish some means of escape from what they are pleased to call the commitments of Locarno, we should be less likely to be involved in a European war," Captain Eden went on.

"The very opposite is the truth.

"Even a power so geographically remote from Europe as the United States became involved in the Great War.

"Certainly we cannot avoid another war by saying that under no circumstances would we go to the aid of a power unjustly attacked."

The Locarno Pact, he held, was one of the most effective instruments for peace in Western Europe, and therefore it was the more unfortunate that a campaign should have been launched against it.

VOTE FOR STABLE GOVERNMENT

Alberta Liberal Leader Says B.C. Would Not Have C.C.F.; Brownlee Comments

Edmonton, Nov. 4.—"The C.C.F. had its best opportunity in British Columbia Thursday and failed. It shows the movement is a 'flash in the pan,'" said W. R. Howson, M.P.P., Alberta Liberal leader, speaking of the general election in the Coast province.

"The people do not want any more freak political ideas. On the other hand, they are looking for establishment of stable government which will deal in actualities rather than in impractical theories."

BROWNLEE'S OPINION

"I am not at all surprised at the results in the British Columbia election, as with the disorganized situation politically the people were bound to express themselves definitely for some party," said Premier J. E. Brownlee of Alberta.

"I am bound to say I am somewhat surprised at the showing of the C.C.F. candidates as they entered the election without any background of organization and without any definite leadership.

"The result will give the Liberal party a commanding majority in the House, which is very necessary in these times."

Gangsters Slay Two Women

Associated Press

Camden, N.J., Nov. 4.—Camden County detectives to-day said a Gloucester housewife was a witness early Wednesday to what they believed was a gang killing of two women, friends of Philadelphia racketeers taken for a ride a few hours before.

The woman, whose name the detectives refuse to reveal for fear of gang reprisals, saw two girls struggling with three or four men in a car.

One of the missing girls is Ethel Marshall of Atlantic City. The other is believed to be Florence Miller, formerly a cigarette girl in Atlantic City night clubs.

May Seek New Extradition Pact

Associated Press

Washington, Nov. 4.—The United States government was understood today to be contemplating instructing its minister at Athens to denounce its extradition treaty with Greece as a result of the two failures to extradite Samuel Insull.

Denunciation of the treaty, if carried out as reported, was interpreted in some quarters as meaning dropping of the Insull case, since its definite termination would remove international machinery for returning Insull.

VERDICT ON MURDERS

Lawton, Okla., Nov. 4 (Associated Press).—A two-day coroner's jury's inquiry into the mysterious killings of three members of the Robert F. Hayter family resulted in a verdict that Mrs. Hayter and her two children, Nell, fourteen, and Sidney, seventeen, "came to their deaths at the hands of a person or persons unknown."

FIGHTING STILL IN REMOTE SIAM

Associated Press

Bangkok, Siam, Nov. 1 (Delayed).—Revolutionary hostilities are continuing in northeastern Siam, most inaccessible part of the country, but fighting chiefly is in the nature of guerrilla warfare.

ESTABLISHED 1901
Angus Campbell & Co. Ltd.
1008-10 GOVERNMENT
"DUBOIL" SILK SCARFS, fast colors, $2.50 and $3.95

BIG LIQUOR STOCKS AWAIT SALE IN U.S.

Canadian and European Distillers Eying Market; Forsee Increased U.S. Production

By Ken Clark, Canadian Press Staff Writer

New York, Nov. 4.—If prohibition goes out when six states vote on repeal of the Eighteenth Amendment November 7, what are people of the United States going to drink, where are they going to get it, and what will be the effect on the Canadian liquor industry and the tourist traffic?

If the population of the United States follows its pre-prohibition habits and has not become too firmly addicted to the use of synthetic gin, it will consume large quantities of rye and Bourbon, besides Scotch and Irish whiskey. In 1917, the peak year for consumption, 83,590,000 gallons of whiskey went down American throats.

DUTY IS HEAVY

To supply any such demand with present stocks in the United States appears impossible. In anticipation of repeal Canadian distillers have built up their stocks to 40,000,000 gallons of matured whiskey. They are faced with the vigorous competition of domestic distillers, who have in support a present duty of $5 a gallon. The distillers of this country have announced plans for stepping up production through 1934 to 150,000,000 gallons.

British distillers are reported wary of the United States market, feeling peak demand for Scotch and Irish may last only until domestic production of rye matches consumption.

France looks to the United States as a market for wines, but a market of questionable capacity. There is California waiting to throw 50,000,000 gallons of wine into the home market.

TOURIST TRAFFIC

As to the effect the end of prohibition may have on the tourist traffic to Canada, the question is problematical. An expert here believes the result will not be serious. He points out that in so far as rail and ship traffic is concerned, the one-day excursions may not be so attractive to United States citizens as formerly. On the other hand, owing to the accessibility of liquor in the United States particularly during the last five years, he believes few and fewer tourists have gone to Canada to get a drink.

As to the automobile traffic, it is pointed out here tourists who are making vacations infrequently visit the same territory twice.

ONTARIO WORKS PLAN DRAFTED

Henry Government Proposes $38,000,000 Shall Be Spent On Schemes

Canadian Press

Toronto, Nov. 4.—Ontario's drive for recovery was given additional impetus yesterday evening when Premier George S. Henry announced a $38,000,000 works programme, involving all-provincial undertakings and projects in which the municipalities are vitally interested. The government expects the programme to bring employment to 61,200 men and benefit all sections of the province.

Distribution of money and employment of labor under the programme is estimated by Premier Henry as follows:

Provincial undertakings, including possibly, hydro building and extensions of public hospitals, 1,200 men and $2,500,00; municipal undertakings, 5,000 men and $7,500,000; trans-Canada Highway and board camps, 20,000 men and $5,000,000; Northern Ontario development and road constructions and maintenance and settlers' road work, 15,000 men and $7,000,000; provincial highways, 10,000 men and $8,000,000; county and township roads, 10,000 men and $8,000,000.

Although Mr. Henry stated it would not be possible to abandon direct relief entirely, he felt the plan of provincial and municipal undertakings, assisted by the Dominion, would make it possible to depart to a marked extent from the present policy and to get back to a system of a moderate and reasonable pay roll.

TELLS OF SURPLUS

The Premier yesterday evening also said Ontario had not only balanced its budget for the fiscal year ended October 31, but had achieved a surplus on the twelve months' operations of approximately $150,000.

The deficit on October 31, 1932, was $3,000,000, and a $2,900,000 deficit for the year just ended was forecast by Hon. E. A. Dunlop, Provincial Treasurer, in his budget presentation to the Legislature.

Revenue for the year amounted to $2,450,000 more than was estimated, while the government cut $660,000 from the estimated expenditure, said the Premier.

TIGER OBJECTS TO NRA SALARY

Canadian Press

Los Angeles, Nov. 4.—In a grouchy mood, Satan, four-months-old tiger cub, appeared at a hearing yesterday on the domestic and wild animals and equipment rentals industry state code.

He was a delegate from the California Zoological Gardens.

The code provides daily salaries of $100 for an elephant, $350 for a rhinoceros and $500 (yes, $500) for a giraffe.

Even skunks are to get $7.50 each.

As for Satan—he will get only $25 a day.

Someone carelessly left a copy of the wild animal code in his reach.

He snatched it and tore it up.

MANSLAUGHTER VERDICT GIVEN

Canadian Press

Barrie, Ont., Nov. 4.—A verdict of manslaughter was returned yesterday evening against Mrs. Rose Cadeau, forty-seven-year-old French Canadian, in connection with the death of Harvey Barnes, Floe Township farmer, last August. Mr. Justice H. T. Kelly will sentence the woman next week.

The verdict followed a two-day trial of the woman on a charge of murder. The jury deliberated one hour while a crowded courtroom awaited the verdict.

Barnes was the tenant of a farm owned by Mrs. Cadeau and the shooting followed a dispute over some jewelry which the woman claimed had been stolen.

PARADES TO BE BANNED

Saarbuecken, Saar Basin Territory, Nov. 4.—The League of Nations commission for the Saar territory again yesterday put its foot down sharply on Nazi activities in the Saar. A decree soon to be presented to the Landesrat forbids the wearing of uniforms and insignia and the holding of parades, and provides heavy penalties for discrimination because of race and creed and for violence and threats of violence in connection with the 1935 plebiscite.

Tehama county, Calif., turkey farmers are using trained dogs to herd their flocks.

C.C.F. HEAD SEES TURNING POINT

Canadian Press

Winnipeg, Nov. 4.—J. B. Brown of Cartwright was elected president of the Co-operative Commonwealth Federation in Manitoba at the first provincial convention.

Addressing the convention yesterday evening, J. S. Woodsworth, M.P., Winnipeg, national chairman of the movement, said he was not discouraged at the result in the Mackenzie federal by-election.

"The C.C.F. is making splendid headway," he said. "More than 35 per cent of the entire vote in British Columbia is C.C.F. We are now at the turning point of history in the world."

Sailing next Monday
FAMOUS SANTA LINER
GRACE LINE
SAN FRANCISCO OR LOS ANGELES
AND HAVANA and NEW YORK
... via Panama Canal and 6 Spanish-American countries: Mexico, Guatemala, El Salvador, Panama, Colombia, Cuba.
Exclusive GRACE LINE Route
Unmatched Ships—Low Fares
Details, any Travel Agent, Railroad Ticket Agent or
GRACE LINE
817 Government Street
GArden 5411—Victoria

Flower Shows As a Part of Public Service

During the last fifteen years the cult of gardening, both in Canada and the United States, has made very great strides, and it would seem that the depression has added to the interest taken in growing things by the average man.

Flower shows which, a few years ago, were held only in the larger centres are found now in every village in the country, while in the larger towns we find flower shows devoted to just one kind of flower and held at the proper season. Thus we have in Victoria, in addition to the spring, summer and autumn shows, special exhibitions of dahlias, roses, chrysanthemums, and so on.

A great deal of the credit for this extension of flower shows is due to the various horticultural societies and, in Victoria, particularly to the Victoria Horticultural Society, which has sponsored so many successful shows in this city.

WELL PATRONIZED

The fact is that the flower show is no longer just of interest to the gardener but is patronized by many people who have no direct interest in the growing of flowers. This new interest in flower shows has caused new responsibilities to be placed upon the shoulders of the horticultural organizations. The flower show has come into the realm of public service. Its responsibility, once confined to those who were interested in horticulture, has now been extended to the public generally.

At one time you thought of a flower show for its beauty and for its demonstration of horticultural methods, but now one asks one's self the question, "In what way does this show serve the public?"

When a flower show is being planned the various public services that such a show fills should be kept in view. The spread of the propaganda of gardening, the demonstration of easily-understood gardening methods, and the responsibility of the garden owner to the general public, these all must be considered.

ADDS VALUE

The flower show must be able to demonstrate to the poorest of our citizens as well as others, that the fact of keeping his garden in good order will add to the value of his property and will distinctly add to his pleasure in life. It must show him how to do this to the best advantage at the least possible expenditure of money.

The matter of demonstrating easily-understood garden methods is perhaps the part of flower shows that has been somewhat neglected. While the various horticultural societies have arranged for lectures and demonstration of gardening operations, it is not often that practical demonstrations are given at flower shows. It would, perhaps, be a good idea if each flower show would arrange for some demonstration of a gardening operation and each step should be shown—seed sowing, bulb planting, plant potting, how to prune roses and fruit trees, and any other operation that can be shown.

SEED SHOWING

At the spring show, for instance, a demonstration of seed sowing in its various forms might be undertaken and also the pruning of roses, or any other task that would be of general interest. These demonstrations could be used as an introduction to the many demonstrations that are given by the horticultural societies during the year, and the fact that an actual demonstration is thus given would induce many people to join the society for the purpose of receiving more instructions along these lines.

The flower show should also demonstrate that a good gardener must of necessity be a good citizen also. No man who makes a garden does it for himself alone, for his garden, like the gardens of his neighbors, is a part of the city's attractiveness and plays its part in making and keeping up the value of the real estate in the district in which it is located.

There are attractive streets and unattractive streets in every city and town, and if one would analyze these one will find that the attractive streets are those that have gardens well taken care of, and the unattractive streets are those where the gardens are neglected. It is, therefore, part of the gardener's work as a good citizen to try by precept and example to get everyone in his particular neighborhood to improve the surroundings of his home.

IN THE COUNTRY, TOO

This matter is just as important in the suburbs and the country as it is in the city, for anything that can be done to improve the countryside adds to the value and attractiveness of the city itself.

It might be possible to arrange a lecture or two in connection with flower shows that would stress these matters and give some general directions along the lines of town and country improvements.

While it has been shown that the flower show has a duty to the general public, it is equally true that the public has a duty towards the various flower shows held during the year. That duty is support and co-operation. It takes a good deal of money, much hard work and energy to stage a flower show. The hard work generally falls on the shoulders of a few, but it is a labor of love, freely given. If the public will do their share in coming to the shows and paying their small admission fees, there will be no difficulty in keeping the good work going in spite of these trying times.

GLOBE-TROTTING ZEPPELIN VISITS U.S.

Paying her fifth visit to the United States—this time to receive the salute of World's Fair throngs—the globe-trotting Graf Zeppelin dipped to earth at Miami, Fla., and Akron, O., before proceeding to Chicago. The large photo shows the big German dirigible and the Goodyear-Zeppelin hangar at Akron, birthplace of the U.S. Navy's ill-fated Akron and its sister ship, the Macon. Upper left, Dr. Hugo Eckener, the Graf Zeppelin's doughty commander. Lower right, Mrs. Eria Parker of Cleveland, O., making her fifth trip on the air colossus.

You're Planting Now
If you know anything of gardening, you are planting now—shrubs, trees, perennials, roses, climbers, rock plants. All these things, planted now, will make far better progress than those planted next spring. This is the ideal planting season of the year. We can offer you an unequalled variety at lowest prices, either at our nursery or at the Public Market, where our representative will be glad to advise you. Or phone us for a gardener for any job, large or small.
Rockhome Gardens Ltd.
Saanich Road (R.M.D. 3) Telephone Albion 18R
John Hutchison, F.R.H.S.; Norman Rant, F.R.H.S.; Garden Architects

Victoria Daily Times

SATURDAY, NOVEMBER 4, 1933

Published Every Afternoon Except Sunday by
TIMES PRINTING AND PUBLISHING COMPANY LIMITED
Offices Corner Broad and Fort Streets

Business Office (Advertising).....Phone Empire 4175
Circulation.....Phone Empire 7522
News Editor and Reporters.....Phone Empire 7177

SUBSCRIPTION RATES

City Delivery.....$1 per month
By mail (exclusive of city)—Canada, Great Britain and United States.....$6 per annum
To France, Belgium, etc.....$1 per month

HIGHLIGHTS ON THE ISLAND

All of the election contests on Vancouver Island were marked by features of exceptional interest. In Saanich Premier Tolmie and Mr. Norman Whittaker engaged in their second duel, the first, five years ago, resulting in the return of Dr. Tolmie with a majority of 543 votes. On that occasion the Premier was at the zenith of his powers as a vote gainer, and Mr. Whittaker's showing, therefore, excited widespread comment. On Thursday the young Liberal candidate won by more than 300 majority, and his opponent accepted the first defeat of his political career as gallantly as his adversary did five years ago.

Premier Tolmie has shown himself to be a good loser, as everybody who knows him expected he would do. Another noteworthy feature of this election was the relatively small vote polled by Mr. Crouch who in the last six years has been invincible as a candidate for the reeveship of the municipality. The vote polled by the C.C.F. candidate, Mr. Peirce, which was considerably greater than that given to the reeve, was also a striking development in the contest in Saanich.

The election in Esquimalt was made notable by the narrow escape of Mr. Pooley from defeat at the hands of the Liberal candidate, Mr. Whitney-Griffiths. This was the closest call Mr. Pooley has had in that constituency since the election of 1916, when he was saved by the overseas soldiers' vote, and slipped in by a tiny two-vote lead. In all of the circumstances Mr. Whitney-Griffiths made a remarkable fight on Thursday in a riding which is generally regarded as more impregnably Tory than any other electoral district in British Columbia.

In the Islands Mr. Alex. McDonald, the Liberal candidate, took the political scalp of Col. W. W. Foster, D.S.O., former president of the British Columbia Conservative Association, and an aspirant for the party leadership in days to come. Colonel Foster's attempt to enter active political life through this constituency was watched closely by a large number of people throughout the province, and Mr. McDonald's victory therefore was one of the outstanding features of the whole election.

Perhaps the election which received more outside newspaper attention than any other single contest, not excepting even that of Saanich, was in Cowichan-Newcastle, and this interest arose from the candidature of Mr. Hugh Savage, publisher of The Cowichan Leader, with a platform composed of the principles enunciated by the Oxford Group Movement. Apart from this factor, Mr. Savage is widely known by the Empire press as a leader in the weekly newspaper field in Canada and a delegate to Empire press conferences in England and Australia. His progress was watched closely by newspapermen throughout Canada, in England, Australia, South Africa, New Zealand, whose journals gave it considerable prominence. Another distinguishing feature of this contest was the defeat of Mr. C. F. Davie, former Speaker of the House, who ran as an Independent.

In Alberni-Nanaimo the election was exceptional through the prominence of the three major candidates. Mr. Pearson, the Liberal, who is generally conceded to be one of the ablest political minds in the province, was opposed by Dr. G. A. B. Hall, a former Liberal member of the House, mayor of the city and a very popular citizen; and by Dr. Telford of Vancouver, one of the leaders of the Socialist party and perhaps its most effective platform speaker. Mr. Pearson's unusually large majority was a striking tribute to him. Moreover, it was entirely deserved.

Verily, the whirligig of time brings its revenges. In the last session of the Legislature the government wiped out the constituency of Alberni by combining it with Nanaimo, thereby expecting, no doubt, that it also had eliminated Mr. Arnold Hanna, Liberal member for Alberni. But Mr. Hanna was not so easily eliminated as that. Although from Port Alberni he secured the nomination for Comox, and conducted a remarkably effective campaign there with the result that he will resume his seat in the new House by a majority in the election which is much larger than the lead by which he was returned in the seat which was wiped out. He, also, won a fine personal triumph, while Comox is to be congratulated upon having chosen him as its representative.

"A GREAT CANADIAN—A FINE MAN"

Nice things are being said in newspapers and magazines about the late Tom Wilson, a pioneer of the Canadian Rockies, who had the right to call himself, "trail-blazer, hunter, trapper, prospector, Indian trader, wise adviser and dependable friend, oldest and most celebrated of Canadian Rockies guides, and last of the pioneers." Tom Wilson has gone to the Happy Hunting Grounds, and if there is no mountains, no deep blue lakes hidden by curtains of trees, no difficult passes to find and travel, no new peaks to conquer, it will scarcely be Paradise for him. He has gone; we shall not look upon his like again.

The reference we have quoted is from "Canada," a weekly magazine published in London, England, and devoted to the promotion of Canadian interests and Canadianism. We read further: "His life-work started as far back as 1881, when he went out with the Canadian Pacific exploring and surveying parties through the Rockies. In 1882 he set the foundations of his later fame with his discovery of Lake Louise and Emerald Lake, following it up with the blazing of the foot trail up the Yoho Valley in 1884.

"In his own person he was history, the history of the western mountains. It was fitting that he should be present at the driving of the last spike on that fateful day of November, 1885, that saw the completion of the Canadian Pacific transcontinental main line across the Dominion from the Atlantic to the Pacific. Nor was he the least of the great men who there assembled.

"In 1884 he made his discovery of Lake Louise accessible by blazing a trail to that beauty spot; in 1893 he took his first party to camp at the base of Mount Assiniboine; in 1896 he cut out and cleared the old Indian trail from Field to Emerald Lake and blazed a foot trail to Wapta; in 1897 he took a party to the Yoho Glacier, and the following year was guide to a party of fourteen members of the Philadelphia Photographic Society to the Yoho Falls; in 1900 he blazed the first trail into Moraine Lake. His work was recognized in 1925 by a monument erected to him in the Yoho Pass.

"Born at Bond Head, forty miles north of Toronto, on August 21, 1859, Tom Wilson was in his seventy-fifth year when death came to him. At the age of fifteen his pioneer spirit sent him in quest of adventure and landed him at Sioux City, Ia., a then westerly post of civilization. Later he joined the Northwest Mounted Police, and was sent to Fort Walsh, in what is now the southwest corner of Saskatchewan. To him there came rumors of the formation of the Canadian Pacific syndicate and of that body's intention to construct a railway through the unknown Canadian Rockies. Adventure beckoned, so he got his discharge from the force, trekked across the prairies to Fort Benton in Montana, and there met and joined the first survey party en route to Bow Gap, entrance to the Rockies. That was in 1881, and so began the series of adventures that were to link his name inseparably with the mountains.

"His was a full, a happy and useful life. He had no enemies. His disposition was kindly; he was without any trace of self-awareness. Known and honored everywhere in the west, he had also a host of friends all over the North American continent, and, indeed, all over the civilized world. A great Canadian and a fine man."

INDEPENDENCE IN THE HOUSE

The necessity of a numerically strong official opposition in the next House will be largely obviated by the new procedure which the Liberals have promised to adopt making it impossible to force the resignation of the government except on a straight motion declaring want of confidence.

This will permit the widest measure of independent thinking, speaking and voting, particularly on the part of members who generally will support the administration, and will insure from a wide angle the close and critical scrutiny of measures, a function which formerly was considered to be almost the exclusive prerogative of an official opposition. It virtually permits every member, regardless of where he sits, to be a watcher for the public. It makes every member a potential independent when the occasion arises.

WINNING IS A HABIT

The election of last Thursday was by no means without its high lights. But perhaps one of the high lights meriting special attention was the case of one, A. Wells Gray, the mayor of New Westminster.

Chronicling his public career, his service to his own community and that of the province as a whole, a mainland newspaper heads the item as follows: "Winning Is Just a Habit With Gray." It would seem so. He has been a candidate in no fewer than twenty-five elections. Three of these were for provincial honors, in all of which he was successful. Twenty-one were municipal battles—fourteen of them for mayor—in all of which he likewise was successful. The other was a bid for federal honors when W. G. McQuarrie nosed him out.

Mr. Gray first entered the Legislature on the strength of his victory in a by-election in 1927. He was elected again in 1928, and on Thursday he polled 2,629 votes out of a total of 5,630 in a four-cornered contest. One of his opponents was Mr. David Whiteside, a former Liberal member of the Legislature, who ran as an Independent and was third in the list.

The member for New Westminster not only is popular in that city but is well known throughout the province for his administrative ability. Very few people in British Columbia are better informed on municipal matters than Mr. Gray.

WHAT OTHER PAPERS SAY

RESTRAINT OF TRADE
The Indianapolis News

An Indiana university professor advocates divorce by mutual consent, but it does not seem likely that the lawyers would stand for anything like that.

BUY CANADIAN
La Tribune, Sherbrooke

A useful campaign, which has been in force for some years, is now being pursued all over Canada—the campaign to buy Canadian goods. It is not necessary to push chauvinism to the point of boycotting all merchandise of foreign origin; this is neither possible nor practical. Nevertheless it is reasonable, each time we get the opportunity, to show our preference for what is manufactured in our own country by our own fellow citizens.

"WE DO OUR PART"
The Brooklyn Eagle

Those who are not satisfied with the way things are going usually express the view that the President should do thus and so. President Roosevelt has the power to do many things. He could start wild inflation to-morrow, if he were convinced that this was the right thing to do. He has not used the inflationary power given him by Congress, except in a moderate way, although the pressure being exerted to have him do so is tremendous, and growing. All the President has to do in order to silence much of the criticism now being heard is to scratch a pen on paper. Instead, he has been doing all he could to avoid any course that seemed dubious. He has not left undone anything that it seemed wise to do. But much has been left undone by others. There is a lot of useless bickering, carping and caviling. "We Do Our Part" is not a meaningless phrase. We have to do our part. Nothing the President can do would make less necessary the co-operative effort that has already accomplished so much.

A THOUGHT

And I will cause you to pass under the road, and I will bring you into the bond of the covenant.—Ezekiel xx 37.

Prosperity tries the fortunate, adversity the great.—Pliny the Younger.

Loose Ends

Concerning a useful lesson learned here recently—the first depression in Victoria—the half-frozen governor—the time the city almost perished for lack of the necessities of life—the Indian war of Tom Seaweed—and the life of a great British Columbian.

By H. B. W.

USEFUL

NOW THAT the election is all over and one cannot be accused of propaganda and revolutionary intent, it must be clear to everyone that the C.C.F., even if it didn't get far in electing its candidates, has been one of the most useful movements in the history of the country. Because it did not gain control of the Legislature does not mean that it didn't influence our politics. On the contrary, it influenced every party, and its programme will affect profoundly the events of the next four years.

The C.C.F. may not have been right in its proposals; or at least its proposals may not have been acceptable to the electors at this time. But it presented a challenge to the other parties which must be answered. It made the people think about economic questions as they have never thought before. It was the best course of public education, both for its own ideas and against them, that we have had within memory, as Mr. G. G. McGeer pointed out in his last election speech.

By producing a socialistic programme of its own it forced other parties to offer an alternative which promised some relief from our present intolerable arrangements. And do not imagine that the matter is settled now, the challenge answered. If the other parties, provincially and federally, don't produce something better during the next four or five years, the challenge will be raised again. If our system can't make a better job of things than it has been doing, we may face something much more disagreeable than the C.C.F. You don't have to agree with the C.C.F. to see that.

INTO HISTORY

WHENEVER I feel low, as in an election week, for instance, I like to withdraw from this age and fade into history. It is easy to fade into history, even if you don't know anything about it, by spending the afternoon over at the Provincial Archives. Few Victoria people know anything about them. Mostly outsiders come there and go into ecstasy and wish they could stay longer, while we who could fade into history any time, seldom bother. We prefer to pursue the gross rewards of this world.

It is a great mistake. There is peace and comfort up in the Archives away from the frenzied crowds that surge up and down Government Street, away from the clamor of politics and the groans of the economists. There is reassurance, too. For there you may read in a yellow, tattered diary written by some early Victorian of this city's first depression, which, apparently, was worse than this one. Yes, in those bad times when the Cariboo gold rush appeared to be petering out, this town was flat on the rocks and its merchants, to quote the chaste words of this ancient record, "had nothing to do but sit at their doors smoking the cigars of discontent and projecting idle spittle into the street." That was a depression that was a depression.

Previous to that, according to another battered little book, Victoria was a village of quiet Scotsmen who observed the coming of the gold rush hordes with horror because they were forced to move their cows off what is now lower Yates Street. At one time, indeed, most of the town moved back to San Francisco, whence it had come, because, it was agreed, the gold rush was over. And that very winter a couple of prospectors made their way over the divide from Antler Creek down into Williams Creek and found the fabulous treasure trove of Barkerville. Victoria didn't know it, but prosperity was just around the corner, and merchants no longer had to indulge in the interesting purusits above named.

ECONOMY

THE FIRST newspapers published here, smudgy mean little sheets, are lovely. Just at this time it is particularly exhilarating to read The British Colonist's frenzied attacks, day after day, on the de Cosmos government, which had fired three provincial policemen and left the country exposed to organized crime and the wrath of the Indians, while the cabinet ministers drew down the outrageous salary of $3,500 a year, and members of the Legislature, wallowing in luxury, were allowed $500 per session. The police having been withdrawn, the settlements along the coast of the Island, around Nanaimo and Comox, were in the grip of an Indian rebellion which threatened to extinguish all the whites. Fortunately it was discovered later that the rebellion consisted of one poor red man named Tom Seaweed, who had got drunk and stolen a suit of underclothes. The members of the Legislature wallowed on.

And that other hideous occasion when, having celebrated too well on Christmas, the Crown colony of Vancouver Island found itself without a drop for New Year's; no, not a drop. It managed to hang on until the next ship came up from 'Frisco with sustenance, but that was a close call.

POOR GOVERNOR

YOU WHO luxuriate to-night in your comfortable home, think for a moment of the poor governors of early Victoria, who lived in a gloomy mansion on the site of the present Government House. Governor Seymour, in a musty dispatch, writes to the Colonial Secretary that his castle is falling down, that the walls have cracked, the paper is breaking off them, no sunlight gets in through the narrow windows, but the wind off the straits howls through the place all winter and no one can keep warm at all. No one seems to have cared about the governor in those days and he shivered on.

There are other priceless things over there in the Archives—letters scrawled in the untidy hand of Captain Cook; Simon Fraser's little leather-covered diary, telling how he had descended a great river to the sea; proclamations signed in the big, bold hand of Queen Victoria and bearing the great seal of England as big as a soup plate and weighing three pounds; one of the Queen's bonnets, which American tourists were so fond of trying on that they had to lock it in a glass case and throw the key away; Governor Douglas's round-headed walking-stick, the only weapon he ever used against unfriendly Indians and the rowdy hordes of the gold rush; Fraser's cane, which concealed a long, wicked sword; scores of maps of the seventeenth century, showing British Columbia as part of Asia, with a long northwest passage over to Hudson's Bay.

Mrs. Cree and Miss Russell, the devoted custodians of the archives under that chief authority on British Columbia, John Hosie, the provincial librarian and archivist, are busy on the endless task of sorting out and cross-indexing all these priceless things until, right under our noses, unknown to most Victorians, is the best historical museum of its sort in western America. It is very comforting to go there and fade into the past. It makes you realize that the present isn't so bad after all.

OLIVER

MR. JAMES MORTON'S biography of the late John Oliver is now being distributed and eagerly read in British Columbia. You will find it well worth reading, particularly at a time like this, when all public men are going through hell's fire. Mr. Morton, as Mr. Oliver's secretary and confidante, knew him as few men could, and he has painted a vivid picture of a career which affected everyone living in this province.

It will be interesting for you to try to discover, through Mr. Morton's account, whether Mr. Oliver was really a Liberal or an instinctive Conservative. Probably the truth is that the definitions of Liberalism and Conservatism that applied in his prime do not apply now. The issues on which men are divided have changed utterly even in the short span between his death in 1927 and the election of 1933.

As men were judged in his early days, he was unquestionably a Liberal. As economic theories are judged today, he was a Conservative. But the mind of old John Oliver was such that, had he lived until now, I think he would have grown with the issues facing him. I think he would have been on the side of progress in its new terms as he was in its old.

But the world of economic forces to which our eyes have been violently opened since the depression started is a world almost unknown to politicians six years ago. One would like to know what a mighty individualist and essentially a lonely spirit like old John Oliver would have thought of it. Perhaps he would have thought it was all rather crazy. Perhaps he would have been right.

MIDLAND ALBERTA SOOTLESS COAL

Will Give
CLEAN STOVES
CLEAN PIPES
CLEAN CHIMNEYS
and a
CLEAN HOUSE

Order To-day
Our Delivery Is Prompt

Kirk Coal Co. Ltd.
1239 Broad St. Phone G 3241

Twenty-five Years Ago To-day

THE VICTORIA DAILY TIMES
November 4, 1908

(From The Times Files)

This afternoon Victoria was invaded by several hundreds of members of the Arctic Brotherhood, who have come here to attend the Grand Camp of the order.

* * *

New York, November 4, William Howard Taft, of Ohio, Republican, will be inaugurated on March 4 next, as the twenty-fifth president of the United States succeeding Theodore Roosevelt of New York.

* * *

The Simon Fraser exhibition, which is now open to the public in the council chamber, is attracting considerable attention, and was visited by a large number of people last evening and to-day. The exhibits have been arranged with care and discrimination by R. E. Gosnell, provincial archivist, and E. O. S. Schofield, legislative librarian.

* * *

The chrysanthemum show opened this afternoon in the Carnegie Library, and although the attendance was not large as had been expected, it is hoped the number of visitors will increase in the evening.

* * *

Mike Donlan, captain of the New York Giants, has like many other sporting celebrities, broken into the vaudeville business, and is now showing in company with Miss Mabel Hite, otherwise Mrs. Mike Donlin, at the Hammersteins Victoria Theatre, New York city, in the vaudeville skit "Stealing Home" by Vincent Bryan.

* * *

Hon. James Dunsmuir's palatial new yacht, the Dolaura, arrived in port this morning from her long trip from Quebec around Cape Horn. She looked rather the worse for the bad weather, which she experienced outside the straits, and is rather badly marked from having to coal in a hurry and with no opportunities to wash off.

SIDE GLANCES By George Clark

"Everybody noticed how bored you were. I'm afraid they'll never ask us again."

THE RHYMING OPTIMIST

By ALINE MICHAELIS

SERENADE

So softly speaks the flute across the night,
So lightly lies the moonbeam on the rose,
The lily-petals are so minty white,
The south wind with such fairy fragrance goes,
That, though some whisper of this summer hour
Must, love, to you across your casement creep,
It will not stir your eyelids' closed-up flower
Nor for one heart-beat mar your tranquil sleep.

But may the music's haunting silver streams,
So fair and drifting on the moon-drenched air,
Intrigue your ear and mingle with your dreams
Until its love and longing linger there.
So through your years may all my worship be
Like these clear notes that to your slumber sing,
Unguessed, and yet enhancing melody,
As each lark adds his joy unto the spring.

Other People's Views

NOTICE!

The Times urges its correspondents to restrict their contributions to 400 words.

It positively will not print lengthy communications.

These letters must be plainly written on one side of the paper only, and must be accompanied by the names and addresses of the writers, not necessarily for publication but as a guarantee of good faith.

Letters will not be re-written for publication. If they are not legible no attempt will be made to read them.

Letters not used will not be returned to the writers.

These rules, which henceforth will be carried out absolutely, are designed as much for the protection of our patient readers as for that of The Times.

"MR. DOOLEY"

To the editor:—If the person who used the name of "Mr. Dooley" to a letter in The Victoria Daily Times of November 1 would sign his own name instead of an alias, it would be O.K. He seemed to forget that there are people of that name and his letter may involve them into trouble, and I wish to state that I am not the said Mr. Dooley of that letter.

FRANK DOOLEY.
3256 Alder Street, Saanich.

SAANICH ELECTION

To the Editor:—After sixty year's Liberal work in the Old Country and Canada, I can say truthfully that the Saanich contest so successfully won by that rising young Canadian, Mr. Whittaker, was one of the cleanest and fairest that I have ever taken part in. (And this applies to all parties in the contest).

I feel sure Mr. Whittaker will make his mark in the future history of our country.

ARTHUR W. ARNUP.
2837 Inlet Avenue, Saanich.

A MUSICAL TREAT

To the Editor:—As I was fortunate enough to be in Vancouver when the Vancouver Symphony Orchestra played the programme they intend repeating on November 13 in the Royal Victoria Theatre, I can assure all music lovers in Victoria of a treat they should not miss. The orchestra of seventy-five pieces, with Mr. de Ridder conducting, was excellent, while Mr. Jan Cherniavsky's playing of the Schumann Symphony was brilliant.

We should be proud to have such an orchestra in British Columbia, and I hope a full house will greet them on their first appearance in Victoria.

MARTHA BARNARD.
"Clovelly," 901 Sea Terrace, Victoria.

"THE OLD HELMET"

To the Editor:—"And for an helmet, the hope of salvation." As we look on the present world scene with its deep-seated troubles and near proclaimed panaceas without end, and there seems to be little that can be considered reassuring. We might well lose our faith in God, His greatness and His goodness, if we thought this present time and conditions were fulfilling His purposes for His creatures and His creation. But in these days of crisis and perplexity, of fear and uncertainty, it is good to remember that there is a very definite hope for the man who realizing his failure to attain to God's standard of goodness accepts God's offer of salvation through the sacrifice on the cross of Lord Jesus. This "hope of salvation" makes us far-sighted and like Bunyan's pilgrims we think we see "some of the glory of the place" that God has prepared for those that trust Him. We look beyond, by faith in the revelation of God in His word, to the shining walls of the "city which hath foundations, whose Builder and Maker is God." Come weal, come woe in this life we know we are in God's hands. Salvation is in three tenses, and the future tense leads us to look and wait for the long promised time when our Lord will call his own to Himself and complete His work in them preparatory to an eternity of ever expanding life.

G. HOLDCROFT.
1623 Douglas Street, Victoria, Nov. 1, 1933.

BRIDGING SEYMOUR NARROWS

To the Editor:—I was much interested in the letter appearing in your columns last week from Mr. J. Mullard, relating to the bridging of Seymour Narrows.

Your correspondent quite pertinently points to the huge sums which San Francisco and Sydney, N.S.W., are spending in order to provide such traffic accommodation as is suggested by Mr. Mullard. These huge sums are being expended merely to bridge a space connecting separate parts of these cities, where ample ferry service has always been available. In our case the proposal is to open communication by road into a vast territory which offers untold possibilities of expansion.

This road, should it be built, would undoubtedly provide the greatest boon for this island that it is possible to conceive. As your correspondent points out, the future may see a population here surpassing our fondest expectations. With our mineral, lumber, fishing and agricultural resources yet scarcely touched, and with the opening of the Peace River crying aloud for our co-operation, no steps should be left untried in order to secure the consummation of this project.

The completion of the West Coast road, the bridging of Seymour Narrows, the prosperity of Vancouver Island, surely these are matters which should receive the hearty support of every well wisher in the community.

R. T. WILLIAMS.
934 View Street, Victoria, Nov. 3, 1933.

A PETITION OF GRIEVANCE

To the Editor:—Let me conclude, Mr. Editor, the gravamen of my charge against the City Council, regarding its action in refusing to meet the delegates appointed at a public meeting of citizens, on its regular meeting night, when according to its own expression "there was little other business on the agenda."

Had this been a deputation of high-pressure financial magnates intent on putting another elevator, cold-storage plant, or woolen mill on the backs of our over-burdened ratepayers, is there any doubt, Mr. Editor, as to the reception that would have been accorded them? I noticed a paragraph in the local press one day last week, to the effect that His Worship, Mayor Leeming (who by the way was specifically invited to attend the citizens' meeting on the Sunday afternoon to discuss matters concerning relief, but who did not think it worth his while to even acknowledge the request, much more to be present in person) in delivering his address of weqlme to the Oxford Group movement at the Empress Hotel the other day, expressed his gratification at being present and bestowing his blessing upon such a gathering, which according to his own words, was "working for the promotion of God's kingdom on earth."

Does the Mayor forget the message of the Nazarene: "I was an hungered, or athirst or sick, and ye ministered not to me, because ye ministered not to these sick and suffering men, women and children at your very doors." What does the Kingdom of God mean, forsooth, to His Worship? Blessings for the "up and the" at the Empress Hotel, and brutal bludgeons for the "down and outs" on Caledonia Avenue. Bouquets of fragrant flowers for visiting film stars, and depleted flour bins for our own sick and suffering people. May God have mercy on our souls.

DAVID GRIEVE TUCKWELL.
43 South Turner Street, Victoria, October 28, 1933.

THANKS FOR SUPPORT

To the Editor:—May I, through the courtesy of your columns, express my thanks to all my supporters for their loyalty and kindness to me during the recent election.

It has been a worthwhile experience in which I know I have many friends, which, after all, is worth more than all the political honors one can get.

I should also like to congratulate Mr. Alex MacDonald on his success, and the electors in being represented by a man in whose integrity and honesty of purpose they can have complete confidence.

J. B. HARDINGE.
107 Royal Trust Building, Victoria, November 3, 1933.

FOR THE SEAMEN

To the Editor:—I am sure the Victoria Seamen's Institute had many sympathizers in its disastrous "Flag Day" on Saturday; the few real stoics who braved the elements in the early morning were soon wet through and with other taggers failing to report by midday it had to be abandoned—result, instead of the $215.46 of last year, $24.14 was all we collected. As we cannot have another tag day this year, I wonder if the friends and those who realize to what extent we, living on an island, are indebted to our sailors and merchant marines (our every pane of glass, and that is only one necessity, has to come over the sea) would like to send us what they would have given us?

And may I appeal for magazines and reading matter, so many men from deep sea boats are using the institute and we like them to have some to take away.

MRS. E. REW SAYER,
President and Honorary Secretary,
1141 Empress Avenue, October 24, 1933.

A berry pie will not be worth the serving if the juice doesn't run out of the crust and into the oven while baking, according to an old New England superstition.

Ford

The Trend Is Towards The "8"

The success of the Ford V-8 is the outstanding development of cars this year. Owners are delighted with its power, smoothness and operating economy. It is a car that you should see . . . and drive!

National Motor CO. LTD.
819 Yates Street

For Better EYE HEALTH

YOU MAY be sure that glasses will be recommended and fitted only when necessary.

Our equipment and methods are the very best known to science.

Part Payments If Desired

Joseph Rose, Opt.D.
Optometrist and Optician
1015 GOVERNMENT ST.
Phone E 6014

WANT ADS SAVE TIME AND MONEY

Authorized Harrison Radiator Service Station

We Restore the Circulation, Repair and Recore All Makes of Auto Radiators

Damaged Fenders and Bodies Repaired, Welded and Reconditioned

BURGESS BROS.
Auto Radiator, Body and Fender Specialists
1209 QUADRA STREET PHONE B-8231

A SPECIAL OFFERING OF SMART

DRESSES

"Sunday Night" and Afternoon Styles

$7.95

Priced to Sell at .....

Distinctive Sunday Night Dresses, designed from sheers, satin and sand crepe and artfully trimmed with velvet, embroidery and rhinestone ornaments. They have puff sleeves, cape shoulders and long flowing skirts. Wine, brown, blue, green and black.

Afternoon Dresses in smart styles, with long sleeves, cuffs and collars of contrasting materials. Skirts with front and black pleats. All shades. Sizes 14 to 50.

—Mantles, First Floor

The— PERFECT-FITTING CORSELETTE

For the Difficult Figure!

This is the garment that countless women have prayed would some day be invented! In one garment you may have a 44-inch bust measure and a 52-inch hip! Or vice versa.

THE REASON—The brassière front is a separate garment and may be bought as large or as small as you desire. Sixteen strong hooks hold it firmly in place. It need only be removed for washing. Two of these brassiere fronts go with every garment—and you may have them in silk or strong coutil.

Adjustable shoulder straps, a front lace in the lower part of the garment and two side lacings in the upper part ensure perfect fit and an improved figure.

And, best of all, the PRICE for the whole garment with the two removable fronts— **$5.00**

—Corsets, First Floor

Everything for the Baby

All at Spencer's Low Prices

Here's a real "dress-up" Romper of angelskin silk in blue, peach, pale green or white. Hand-embroidered, too! Meaning the son and heir can look like a million, for only ... **79c**

Little daughters of one and two years will "goo" delightedly at these angelskin Silk Frocks in pink, blue, maize or pale green at **98c**

A new shipment of Rompers of a good, sturdy weight broadcloth, are charmingly smocked and hand-embroidered. In pink, blue, green and maize with white collars and cuffs. Each, 60¢ and **79c**

This Is Special

Kiddies' Alpha de luxe Wool Trunk Pants that we formerly sold at $1.25, go on sale, per pair ... **89c**

Other Trunk Pants for kiddies, per pair **45c**

—Babywear, First Floor

November Sale of SILKS

36-inch Natural Pongee of fine grade, suitable for many uses. On sale, a yard **49c**

Quilted Silk Robings for making up dressing gowns, boudoir cushions; Turquoise blue, orchid and black. A yard **69c**

38-inch Flat Crepe of a texture suitable for dresses or lingerie. Shades of green, blue, peach, apricot and white. A yard **69c**

36-inch Willow Crepe with a soft finish, pastel and medium shades, including cocoa, tuscan red, tan, cascade green and mosque blue. On sale, a yard **$1.15**

36-inch Tweed Silk, a splendid copy of woolen tweeds. Makes up well in dresses. On sale, A yard **$1.49**

36-inch British Spun Silk, all silk and of heavy texture. Shown in shades of rose, black, blue and geranium. A yard **98c**

—Silks, Main Floor

LOVELY DRESSES!

Our artist sketched these from living models, but even so, one has to see them to really appreciate their fascination!

From among the many we have on hand for your selection a dress for every occasion has been portrayed -- afternoon dresses that spell youthfulness and poise . . . devastating, "dramatic" evening dresses, nonchalant Sunday-night dresses with just the "right" touch of coquetry . . . smart, jaunty sportswear . . . in fact, if a dress is contemplated from any angle we do wish you would come in and see them for yourself.

The most-used shades for afternoon are black, blue, brown, green, wine and eel. For evening the captivating pastel shades are in vogue, and don't we all admire those lovely rusty autumnal shades being worn for sportswear this season? Our "Better Dress Section" is noted for its unfailing ability to please and fit all types -- and if there ever was a season when fashions were adaptable, or Feminine whims whimsical -- it is now!

The Price Range

$19.50 - $25 - $29.50

showing in

Our Mantle Department

First Floor

DAVID SPENCER

LIMITED

The Price Range

$19.50 - $25 - $29.50

NEWS OF CITY AND SUBURBAN CHURCHES

GIVEN POST IN LONDON

Ven. E. P. Laycock Offered Parish of St. James-The-Less, Westminster

Anglican Church Circles Interested in Appointment of Former Local Official

Anglican church circles throughout Vancouver Island will be interested to learn that Ven. E. P. Laycock, who resigned from the archdeaconate of Columbia this summer to return to England, has been offered the parish of St. James-the-Less, Westminster, London, by the Dean and Chapter of Westminster Abbey.

As his name has to be "posted" in the church door for a month first, his institution and induction will not take place until December, states the archdeacon in an interesting letter received a few days ago by a Victoria friend.

The parish is situated near Vauxhall Bridge, with the vicarage at St. George's Square, within ten minutes' walk of Westminster Abbey.

The church, according to the letter, "is a fine building, designed by the great George Edmund Street and consecrated in 1861. It reflects Street's bent towards Italian Gothic rather than English, and is an excellent example of polychromatic construction. The stone carvings are very fine indeed and represent scenes from our Lord's life. The pulpit is of stone, with marble shaftings and much excellent carving. Over the chancel arch is a huge fresco by G. F. Watt, while the vaulting over the choir is of stone and brick, something like Christ Church Cathedral in Victoria," the letter continues, "and the nave is a timber roof. The huge campanile tower is connected to the church with a short cloister."

The Archdeacon also made reference to a meeting of the B.C. Church Aid Society, held in the Church House, the great hall being filled. The Bishop of London presided and Rt. Rev. W. R. Doull, former Bishop of Kootenay, and Archdeacon Laycock were the speakers.

"IS RELIGION REACTIONARY"

Is St. Paul's Presbyterian Topic; Also "What Is a Christian"

"What Is a Christian?" is the title of the morning address in St. Paul's Persbyterian Church on Sunday morning. Despite 2,000 years of Christianity there are still thousands of different ideas of what constitutes a Christian. To some people Christianity is really Mohammedanism, to others it is Socialism. To some a Christian is one who does the best he can to live a good life. Others deny that a man can be a Christian and a capitalist, too. How the early Christian church settled the question, will be told.

Sunday school meets at 10 o'clock. Choral numbers will be rendered by the choir morning and evening.

At the evening service the pastor will reply to the published statement that "Religion Is Reactionary," and untrue in regard to its divine origin. He will show that instead of science proving the Bible false, it has proved it true in every particular. And that Christianity so far from being a hindrance to progress has been the very essence of the best progress of all ages.

The Y.P.S. meets on Monday at 8 o'clock. The prayer meeting is on Thursday at 8 o'clock.

PRESENT PLAY AT EMMANUEL

"Lucinda For Granted" depicts the difficulties of a bride who is determined, in spite of the interfering relatives, to keep her middle-aged husband "romantic." The play will be presented by Emmanuel Baptist Women's Auxiliary in their schoolroom, Fernwood Road, this evening. A musical ensemble consisting of piano, violins and clarinets will play selections both before and between the four scenes of the play. Home-made candy will be on sale during the evening.

Anglican Services

St. John's Church

8 o'clock—Holy Communion
11 o'clock—Morning Prayer
Preacher, The Rector
7.30 o'clock—Evensong
Preacher, The Rector
Organ Recital by G. J. Burnett 7.10 to 7.30 p.m.
Sunday School and A.Y.P.A. Bible Class at 10 a.m.
Rector
Rev. Canon F. A. P. Chadwick, M.A.

Christ Church Cathedral

SUNDAY, NOVEMBER 5
Holy Communion, 8 and 11 o'clock
Preacher at 11 a.m. and 7.30 p.m. REV. F. H. WILKINSON, M.A., B.D. Rector of Christ Church Cathedral, Vancouver, B.C.

St. Mary's Church

OAK BAY
Elgin Road, No. 1 Car
Holy Communion, 8 and 12 o'clock
Matins and Sermon—11 o'clock
Evensong and Sermon—7 o'clock
Sunday School—Senior, 9.45 a.m. Junior, 11 a.m.
Thursday, Holy Communion, 10.30 o'clock
Rector:
Canon Rev. A. E. deL. Nunns, M.A.

Mainland Pastor At Christ Church

The Cathedral congregation will have the pleasure and privilege of hearing two sermons on Sunday from Rev. F. H. Wilkinson, M.A., B.D., rector of Christ Church Cathedral, Vancouver. Holy Communion will be celebrated at 8 and 11 a.m.

TO HEAR YOUNG PEOPLE'S HEAD

Rev. Frank Langford Will Be Guest Preacher at First United Church

Rev. Frank Langford, D.D., General Secretary for Young People's Work in the United Church of Canada, will be the guest preacher in First United Church at the Sunday evening service. His subject will be "To Labor as we Know," and as he is known from coast to coast as a great favorite with young people, much interest is being shown in his appearance in a local pulpit.

The morning service will be taken by Rev. W. G. Wilson, D.D., who will preach on "The Wider View of Things." The sacrament of baptism will be celebrated at the morning service and there will be special music both morning and evening.

The music for Sunday follows: Morning—Hymn-anthem, "The Gift of God's Love" (arranged), solo, Miss Marjorie Watson; anthem, "What Are These" (J. Stainer); Evening—Vocal duet, "The Precious Name" (R. Harkness), Misses Elsie and Lillian Robinson; anthem, "Praise the Lord, O Jerusalem" (J. H. Maunder). Organ prelude at 7.10 p.m., by J. Smith: (a) Sonata No. 12, Pastorale (J. Rheinberger); (b) Cantabile (Caesar Franck); (c) Andante in B flat (E. Silas). Postlude, "Allegro in G" (C. Villiers Stanford).

PRESENT REVIVAL TO BE DISCUSSED

"Roads of Peace" will be the subject at the evening service of solemn benediction at the Liberal Catholic Church of St. George, 1039 Clare Street, at 7.30 o'clock. The speaker will be Capt. H. V. S. Page, who will discuss the present spiritual revival in the world, manifesting especially outside of organized Christianity. The Holy Eucharist will be celebrated in the morning at 11 o'clock.

IRA DILWORTH STARTS FORUM

Community Discussions to Be Held at Victoria West United

The Victoria West United Church, corner Raynor and Fullerton Avenues, is inaugurating a Community Forum to be held in the church each second and fourth Thursdays, from 7.30 to 9.30. The first meeting will be held Thursday, November 9, and the first speaker will be Ira Dilworth, principal of the Victoria High School.

He will talk on "The Church and the State."

November 23 speaker, Rev. Gerald Breen Switzer, Ph.D., "Is the Church Worth While?" December 14 speaker, W. E. Harper, M.A., "Ancient and Modern Conceptions of the Universe." December 28 speaker, Rev. W. R. Brown, "The Church and the Present Economic System." January 11 speaker, the Very Rev. Dean C. S. Quainton, "The Humor in the Bible." January 25 speaker, Rev. E. F. Church, B.A., "Religion and Mental Hygiene." February 8 speaker, Mr. F. W. Davey, "The Single Tax and Social Progress." February 22 speaker, Rev. W. R. Brown, "The Use and Abuse of Emotion in Business." March 7 speaker, Rev. W. G. Wilson, D.D., "The Government of the Future—Democracy or Dictatorship?"

PASTOR SPEAKS ON "WHOSOEVER"

"Bifocal Christians" Will Be Topic at St. Andrew's

To-morrow at St. Andrew's Presbyterian Church, the minister, Rev. H. P. S. Luttrell, will preach at both services. His morning subject will be suggested by the word "Whosoever" and its implications in John 3, 16. In the evening, Mr. Luttrell will speak about "Bifocal Christians." (Acts 1, 8). Before the evening service, beginning at 7.15 o'clock, a service of song will be held under the leadership of A. W. Trevett. Hymns will be sung as requested.

The music for the services will be as follows: In the morning, the soloist will be Mrs. T. R. Bowden who will sing 'A Golden Deed" a composition of Weeden. The choir will sing Caleb Simper's anthem "O Send Out Thy Light." In the evening, Arnold W Trevett as soloist will sing "Out of the Deep" by Easthope Martin. The evening anthem will be "The Shadows of the Evening Hour" by Ernest Nichol.

GIVES SECRET OF CHRIST'S SUCCESS

At the Naval and Military United Church, Admiral's Road, Esquimalt, the pastor, Rev. Hugh Nixon, will preach Sunday morning at 10.30, taking for his subject, "The Secret of Christ's Success." Special music has been prepared by the choir.

On Wednesday evening a large crowd of young people gathered in the Sunday schoolroom to enjoy a well-arranged programme which was capably directed by Mrs. Hughes and Miss Roode. At the close of the games and ghost parade refreshments were served, which consummated a delightful evening.

GROUP WILL TAKE CHARGE

Inspirational Service Will Be Conducted at Metropolitan Church Sunday Evening

The evening service of Metropolitan United Church will be one of great interest and inspiration and will be conducted by Metropolitan's Oxford Group.

Rev. E. R. McLean, M.A., B.D., the general secretary of religious education for British Columbia, will be the guest speaker at the morning service.

The music for the day, under the direction of Frank Tupman, will include the following numbers: Anthem, "The King of Love My Shepherd Is"; solo, "Green Pastures" (Saunderson), Mrs. S. M. Morton. Evening: anthem, "Save Us, O Lord" (Bairstow); solo, selected, Fred Wright.

At 3 p.m. in the schoolroom Dr Frank Langford, the secretary of religious education for the United Church of Canada, will meet the teachers of the United Church Sunday schools to talk over the work of the Sunday school.

The adult Bible class meets every Sunday morning in the church at 9.45 a.m. New members are invited.

The announcement of a return visit of the Elgar Junior Choir of Vancouver in the middle of November will be received with enthusiasm by all who heard them last year.

The junior church will meet at 11 a.m., while Miss E. H. Jones will conduct and tell the story, "An Adventure in a Snowstorm."

The young people on Monday night will meet at the church at 7.15 and go to the Memorial Hall to hear Dr. Frank Langford.

SUNDAY SCHOOLS IN CONVENTION

Nanaimo Conference Is Held Under Auspices of Religious Board of Education

Nanaimo, Nov. 4.—Nanaimo district Sunday schools met Wednesday afternoon for their annual convention, with Roy Hebden presiding over the deliberations.

The convention was held under the auspices of the Religious Board of Education in the Haliburton Street United Church.

The sessions opened at 2.30 p.m. with the Rev. J. H. Whight, M.A., delivering the address of welcome to the visiting delegates. Departmental conferences were held for delegates interested in boys' work. An instructive lecture was given by Dr. Langford on the "Objectives of Sunday School Work."

Supper was provided by the Nanaimo Young People's Society, with Miss Mary Hart and Miss Fountain leading the supper group in novelty singing. Following supper business was resumed and the following officers were elected: President, Roy C. Hebden; vice-presidents, J. Dawson, Nanaimo; R. Trotter, Ladysmith; Mrs. Bovyer, Duncan; secretary-treasurer, Miss Louise Jessop. The convention resumed departmental conferences, followed by a public meeting in the auditorium of the church. Dr. Langford delivered the principal address of the convention, taking for his subject his visit to the Sunday School convention in Rio de Janeiro.

REV. F. LANGFORD AT CENTENNIAL

Secretary of Religious Education For United Church to Preach Here

Rev. Frank Langford, B.D., secretary of religious education for the United Church of Canada, will be the morning preacher in Centennial United Church. Dr. Langford is completing a tour of the Canadian Church and will be sure to have something very significant to say.

In the evening Rev. C. G. Mackenzie will be the preacher. He will deliver the second sermon in a series dealing with Jesus as a life changer. The first sermon excited much interest. The second will take Zaccheus as the type of life that was changed.

After the evening service the study group for young people and which is steadily growing, will be conducted by the minister.

MAN'S SEARCH TO BE SUBJECT

At the New Thought Temple, Fort Street, the morning subject will be "Man's Search for God." The solo, "O Lord Most Holy," will be rendered by Miss M. Freeman. At 7.30 o'clock, "Should the Churches Continue" will be the theme of a lecture by J. Cheetham, who will endeavor to show wherein scientific research agrees and disagrees with churches as they are at present constituted. At the evening service Mrs. Norman Baker will sing "Consider and Hear Me."

On Sunday, November 12, Mrs. Lela D. Combs of Tacoma will be the speaker, and she extends an invitation to all her Victoria friends to attend her lectures on that date.

CHURCH HOLDS ANNIVERSARY

The anniversary service of the Erskine Presbyterian Church was held on Sunday, Rev. J. McNab being in charge of the service. Mr. Gallier gave a very inspiring address. The Misses Jean and Florence Atcheson rendered a duet. On Monday, in the schoolroom, an excellent supper was served by the Ladies' aid, followed afterwards by a social evening, when the history of the church was given by the Rev. G. McNab and Rev. D. Walker, a former minister; L. M. West and F. Rogers, Violin solos were rendered by Miss Florence Atcheson and solos by Miss Ada Burt, and Misa Isabel Atcheson presided at the organ.

PREACHES TO-MORROW

REV. F. LANGFORD, D.D.

who will preach in the Centennial United Church to-morrow morning, and in the First United in the evening. At 3.15 in the afternoon he will address all United Church Sunday School teachers in the Metropolitan Church.

UNUSED POWER TO BE THEME

Dr. E. A. Henry Occupies Pulpit of Fairfield Church

Dr. E. A. Henry will occupy Fairfield pulpit next Sunday, both morning and evening. At 11 o'clock he will speak on the subject of "Unused Power," and his talk to girls and boys will be on "How To Use a Candle." The evening sermon at 7.30 will deal with the subject "The Beggar and the Gate," a picture of needy humanity and how its wants can be met. The morning soloist is Miss Isabelle Pike, and L. Edwards and the choir will sing the anthem "I Will Lift up Mine Eyes" (Clarke-Whitfield). In the evening J. C. Warren will be the soloist and the anthem by the choir will be "Pleasant Are Thy Courts Above" (Plummer).

Sunday school in all departments meets at 2.30 p.m.

Next Monday evening at 6.30 will be held the monthly supper meeting of the Men's Club, at which Principal Ira Dilworth will be the guest speaker.

On Tuesday afternoon and evening there will be held, under the auspices of the Women's Association, the annual sale of work, including home cooking and many useful and fancy articles suitable for Christmas gifts. Afternoon tea will be served, and in the evening there will be a pleasant social time, with music, games and refreshments.

LESSON-SERMON AT SCIENTIST

"Adam and Fallen Man" is the subject of the lesson-sermon which will be read in all Churches of Christ, Scientist on Sunday, November 5.

Among the citations which comprise the lesson-sermon is the following from the Bible "And God said, Let us make man in our image, after our likeness." (Genesis1; 26).

The lesson-sermon also includes the following passage from the Christian Science textbook, "Science and Health with Key to the Scriptures," by Mary Baker Eddy: "The great truth in the Science of being, that the real man was, is, and ever shall be perfect, is incontrovertible; for if man is the image, reflection, of God, he is neither inverted nor subverted, but upright and God-like." (p. 200).

"ONLY EXCUSE FOR LIVING"

Rev. W. R. Brown will conduct the service at Victoria West United Church Sunday morning, taking for his subject "The One and Only Excuse For Living." The subject is based on the text John 12, 27, "For this cause came I into the world."

Mrs. T. S. Floyd will be the soloist, singing "God That Madest Earth and Heaven." And the choir under the leadership of B. Zala will render the anthem "I Will Sing of Thy Power," by Sullivan. The sermonette for the children and young people will be entitled "Finger Prints."

The Sunday school meets at 9.45 o'clock, with G. Mitchell superintending, and the primary class meets at 11 o'clock with Miss Beattie in charge. The primary meets at this hour in order to make it possible for mothers with young children to attend the church service.

The young people's society meets Tuesday evening at 8 o'clock, with Miss Ina Robinson directing.

"KING OF KINGS" WILL BE TOPIC

On Sunday evening the pastor of the Central Baptist Church, Rev. J. B. Rowell, will conclude the series on "The Supremacy of Christ" with the subject "Greater Than Solomon, or The King of Kings." On Sunday, November 12, the pastor will begin a startling and enlightening series entitled "The Protocols and Prophecy." This series will present up-to-date information regarding current happenings and will lead to a clearer understanding concerning world events in the light of God's Word.

At the morning service the subject will be "Trials! But in God's Light," being a continuation in the series on "God's Great Messages in Second Corinthians."

The Sunday school and Bible classes meet at 9.45 o'clock, the prayer meeting on Thursday at 8 o'clock and the young people's meeting on Friday at 8 o'clock.

REMEMBRANCE BAPTIST THEME

Rev. G. A. Reynolds Will Speak Sunday at First Baptist

"In Remembrance of Me," the Lord's Supper, is the title of the subject Rev. G. A. Reynolds will speak on at the First Baptist Church on Sunday morning. In preparation for the observance of the Lord's Supper, to be held immediately following the morning service, Mr. Reynolds, in considering this subject will point out that the memorial feast should prove to every follower of Christ a season of refreshing. We are to remember Christ as a Saviour and Lord, and we are commended by Him to observe this ordinance, which should be a time of commemoration, of thanksgiving and of fellowship.

The choir will sing Maunder's "O How Amiable," the solo parts being taken by Miss Edna Pearmain and James Dinsmore, and Mrs. R. McIntosh will render a solo.

At the evening service Mr. Reynolds will speak on "Forgiveness—as We Forgive Others." This topic, about which we read much, but seldom find it exemplified in daily life, is one in which the hopes of the whole world are forever blasted if this gracious act is withheld.

The music for the evening service will be Barnby's "Abide With Me," with solo parts by Miss Freda Spencer, James Dinsmore and John Collier, and Bernard D'Auvergne's "Plains of Peace," by Mrs. Meston.

The Sunday school classes commence at 9.45 o'clock, and the adult Bible class and young people's Bible class at 10 o'clock.

TO SPEAK ON POLL RESULT

"Election Results—Now What" Is Dr. Davies's Topic at Temple

"Election Results. . . . Now What?" will be the theme for Dr. Davies's Sunday evening message at the Victoria City Temple. The portents indicated by Thursday's election returns, socially and governmentally, in the province will be dealt with by the Temple minister. The effect on the local situation will also be discussed.

"Individualism . . . Social and Religious" will be Dr. Davies's subject at the morning hour of worship, in which he will discuss the question "Is the Individual or the Social Order at Fault?"

The Temple Orchestra, under J. W. Green, M.S.T.C., will render a half-hour recital, preceding the evening service.

Preliminary announcement is made of a special remembrance service to celebrate the memories of departed members of the congregation. This will take place at the morning service on Armistice Day, when relatives of former members will be present to bring flowers of remembrance for their loved ones. Messages memorializing those who have passed on will be read by the minister.

BAPTIST CHURCH

FIRST BAPTIST CHURCH—QUADRA AT Mason St.—Rev. G. A. Reynolds. Morning service, 11 o'clock. Evening service, 7.30 o'clock.

SPIRITUALIST

FIRST SPIRITUALIST CHURCH, S.O.E. Hall, Broad Street—Public circle, 3 p.m. Evening, 7.30 p.m. Soloists. Messages.

THEOSOPHY

VICTORIA INDEPENDENT THEOSOPHICAL Society, Jones Bldg., Fort Street. Monday, 8 p.m., "Brotherhood and Intolerance." All welcome.

CHRISTADELPHIANS

CHRISTADELPHIANS, ORANGE HALL, Courtney Street. Morning, 11; evening, 7.30. Subject, "The Time Is Fulfilled." All welcome.

SHRINE TEMPLE, VIEW ST. — PUBLIC lecture, "Life in Christ Only." Sunday, 7.30 p.m. All welcome.

OAKLANDS GOSPEL HALL

11 a.m., Worship; 3 p.m., School. At 7 OAKLANDS GOSPEL HALL — HILLSIDE Car Terminus—9.45 a.m., Bible Class. p.m. Mr. H. D. Rae will preach the Gospel. Tuesday and Thursday Bible study and prayer at 8 p.m. Women's Gospel Meeting Thursday at 2.30 p.m. All are welcome.

PARKDALE SUNDAY SCHOOL

PARKDALE SUNDAY SCHOOL (UNSECTARIAN)—11 a.m., Superintendent, Mr. Bracken. Bible class, Rev. Daly, B.A., LL.D. (Queen's, Belfast).

LIBERAL CATHOLIC

CHURCH OF ST. GEORGE, 1039 CLARE Street. Holy Eucharist, 11 a.m., Solemn Benediction 7.30 p.m.

SOCIETY OF FRIENDS

QUAKER MEETING HOUSE, FERN ST. off Fort St.—Sunday school, 10 a.m. Meeting for worship, 11 a.m.

First Church of Christ Scientist

Chambers and Pandora Avenue
This Church Is a Branch of The Mother Church
The First Church of Christ, Scientist in Boston, Massachusetts
Sunday Services, 11 a.m. and 7.30 p.m.
Subject:
"Adam and Fallen Man"
Sunday School, 9.45 and 11 a.m.
Testimonial Meeting, Wednesday at 8 p.m.
Reading Room and Lending Library 512 Sayward Building
All Are Welcome

SPIRITUAL SCIENCE TEMPLE

1406 Douglas
Sunday, 7.30 p.m.
Ethel Basham, of Vancouver
"AFTER TRANSITION WHAT?"
Monday, 8 p.m.—Messages
Special Classes Daily in Psychology Psyaic, Science, Aurea, Character Psychic Analysis
All Welcome

Movement Plans School of Life

A school of life under the auspices of all local Oxford Groups is being held at St. Margaret's School, Fort Street entrance.

The first gathering was held at 2 o'clock to-day and will be followed by another at 8 o'clock tonight. The meetings will continue on Sunday at 2.30 o'clock in the afternoon and at 8 o'clock in the evening. All Oxford Group members and those interested in the movement are cordially invited.

WILL CONCLUDE SERMON SERIES

Rev. Dr. G. B. Switzer Ends Guidance Talks at Oak Bay Sunday

Regular services of the Oak Bay United Church will be held morning and evening to-morrow. Dr. Gerald Breen Switzer, pastor, will speak at both services. In the morning he will conclude his series of sermons on "The Use of the Bible for Divine Guidance." In the evening he will continue his series on "This Puzzling Religious World," taking as his theme, "Methodism." The choir, under the direction of W. H. Ruffell, will assist with praise numbers at both services.

Both Hampshire Road and Granite Street Church schools convene at 9.45 a.m., and in addition special classes are held in the church parlors at 11 a.m. for children ten years of age and under, enabling parents of young children to attend service.

At the Tuesday evening session of the Obypa Club, Hugh Clarke will speak on "Meandering About the World"; William Horn, "Edmonton, City of the North," and Beatrice Hollins, "Britannia Mines."

THEOSOPHICAL SOCIETY

The usual weekly public meeting of the Theosophical Society will be held in the Jones Building, Fort Street, on Monday evening at 8 o'clock. An address will be given on "Brotherhood and Intolerance," and will be followed by an open discussion. Visitors will be welcomed.

Presbyterian Church in Canada

"Forsake Not the Assembling of Yourselves Together as the Manner of Some Is"

ST. ANDREW'S PRESBYTERIAN CHURCH

Corner Douglas and Broughton Sts.
Minister—
REV. H. P. S. LUTTRELL, B.A.
Organist and Choirmaster—
Jesse A. Longfield
SUNDAY SCHOOL—9.45 o'Clock
MORNING SERVICE—11 o'Clock
Sermon—"Whosoever" .... John iii 16
Solo—"A Golden Deed" .....Weeden
Mrs. T. R. Bowden
Anthem—"O Send Out Thy Light" ..... Simper
EVENING SERVICE—7.30 o'Clock
Sermon—"Bifocal Christians" —Acts 1'8
Solo—"Out of the Deep" .....
..... Easthope Martin
Arnold W. Trevett
Anthem—"The Shadows of the Evening" ..... Nichol

ST. PAUL'S Presbyterian Church

Mary Street
Minister—REV. G. P. COX
10 a.m.—Sunday School
11 a.m.—"What Is a Christian?"
7.30 p.m.—"Is Religion Reactionary?"
Strangers Welcome

Knox Presbyterian Church

Corner Stanley and Gladstone
Minister—REV. J. S. PATTERSON
Sunday School—9.45 a.m.
Morning Worship—11 o'clock
Evening Worship—7.30 o'clock
Organist and Choirmaster
Mr. Lawton Partington
VISITORS WELCOME

Pentecostal Assembly

1318 Broad Street
9.45 a.m., Sunday School
11 a.m.—Communion Service
7.30 p.m., Evangelistic—Subject: "JEHU DRIVETH FURIOUSLY"
Also Wednesday and Friday at 8 p.m.
ALL WELCOME

Unity Centre

633½ FORT STREET
MRS. GORDON GRANT, Leader
W. NEWELL WESTON, Speaker
11 a.m.
"THE AMUSEMENT OF THE LORD"
7.30 p.m.
"IMMORTALITY AND REINCARNATION"
Solo by Mrs. Shaw
Wednesday, 8 p.m.
"THE FREEING POWER OF TRUTH"
Thursday, 3 p.m.—Devotional and Healing Meeting
Friday, 8 p.m.
Class in Fundamentals
ALL WELCOME

TO PREACH AT BOTH SERVICES

Twenty-first Sunday After Trinity Observed at St. John's Church

Rev. Canon F. A. P. Chadwick, rector of St. John's, will preach at both morning and evening services at that church on Sunday. The services for the day, the Twenty-first Sunday after Trinity, will be Holy Communion at 8 a.m., morning prayer and Holy Communion at 11 o'clock, and evensong at 7.30.

In the organ recital before the evening service G. Jennings Burnett will include the following numbers, "Andante," by Widor, "Romance," by Tours, and "Andante," by Schubert. The anthem at the evening service will be "As Pants the Hart," by Spohr.

The Sunday school and Anglican Young People's Association Bible class will assemble at 10 a.m.

VICTORIA BRITISH ISRAEL ASSOCIATION

Maccabees Hall, 724 Fort Street
TUESDAY, NOVEMBER 7, at 8 p.m.
W. H. BLACKALLER
Subject:
"SOME OF THE PRICELESS THINGS GOD GAVE TO HIS PEOPLE ISRAEL"
A Lending Library for the Use of Members
VISITORS ARE WELCOME
A Lecture Over CFKC (7.30, V.E. 903) Sunday, 5.30 p.m.

HEAR Judge Rutherford

SUNDAY, 7.30 P.M.
By Electrical Transcription
Room 2, Law Chambers
All Welcome No Collection Seats rFee

United Church of Canada

"That they all may be one"

METROPOLITAN UNITED CHURCH

Corner of Pandora and Quadra Streets—In the Heart of the City
7.30 p.m.—
Metropolitan Oxford Group
11 a.m.—REV. E. R. McLEAN, M.A., B.D.
11 a.m.—Junior Church, "An Adventure in a Snowstorm"—Miss E. H. Jones

First United Church

QUADRA STREET AND BALMORAL ROAD
Minister: REV. W. G. WILSON, M.A., D.D.
Assistant Minister: REV. GORDON BOOTHROYD, B.A., B.D.
SUNDAY SERVICES
11 a.m.—DR. W. G. WILSON
7.30 p.m.—REV. FRANK LANGFORD, D.D., OF TORONTO
SUNDAY SCHOOL
9.45 a.m.—Intermediates and Seniors
11 a.m.—Primaries and Juniors
Monday, 8 p.m.—Young People's Society

Fairfield United Church

Corner Fairfield Road and Moss Street
REV. E. A. HENRY, D.D., Minister
11 a.m. Sermon—"UNUSED POWER"
2.30 p.m.—Sunday School and Bible Classes
7.30 p.m. Sermon—"THE BEGGAR AT THE GATE"

OAK BAY UNITED CHURCH

Granite Street at Mitchell
GERALD BREEN SWITZER, S.T.M., Ph.D., Minister
11 a.m.—"THE USE OF THE BIBLE"—No. 5
7.30 p.m.—"METHODISM"

Centennial United Church

Corner Government Street and Gorge Road
11 a.m.—DR. FRANK LANGFORD
Soloist, Mrs. T. Southern
7.30 p.m.—REV. C. G. MACKENZIE, B.A., B.D.
Topic—"JESUS AS A LIFE CHANGER"—2
Soloist—J. Almond

CENTRAL BAPTIST

"We Preach Christ Crucified, Crowned and Coming" Pastor—J. B. ROWELL
Morning Worship at 11—"GOD'S MESSAGES IN SECOND CORINTHIANS"
"TRIALS! BUT IN GOD'S LIGHT"
Evening Gospel Service at 7.30—"THE SUPREMACY OF CHRIST"
"GREATER THAN SOLOMON! KING OF KINGS"
Startling Series to Begin Sunday, Nov. 12—"The Protocols and Prophecy"

CITY TEMPLE

Night
"Election Results . . . Now What?"
Morning
"INDIVIDUALISM—SOCIAL AND RELIGIOUS"
DR. DAVIES AT BOTH SERVICES

NEW THOUGHT TEMPLE

729½ FORT STREET
11 a.m.—"Man's Search for God" 7.30 p.m.—"Should the Churches Continue"
MR. J. CHEETHAM, Speaker
Sunday, Nov. 12—MRS. LELA D. COMBS, Tacoma
ALL ARE WELCOME

THE TABERNACLE OF THE ALLIANCE

YATES STREET, BELOW GOVERNMENT
The Pastor, REV. DANIEL WALKER, Will Preach at Both Services
At 11 a.m. We Shall Have the Communion Service and at 7.30 p.m. the Gospel Service
The Choir Will Sing
Come If You Desire to Know How You Can Have Your Sins Forgiven

BRITISH ISRAEL

Monday, Nov. 6, 8 p.m., in Campbell Building, Douglas St.
Illustrated Lecture by E. E. RICHARDS on
"GERMANY AND THE ARABS VERSUS THE JEWS"
WORLD SHAKING EVENTS IMMINENT
Bookroom and Lending Library, Winch Building, 646 Fort St.

SERVICES SET IN ST. MARY'S

There will be two celebrations of Holy Communion in St. Mary's, Oak Bay, to-morrow—at 8 a.m. and 12 noon. The young people of the congregation are asked to come to the 8 a.m. service. Matins and sermon will be at 11 a.m. and evensong and sermon at 7 p.m. The senior session of the Sunday school will be held at 9.45 and the junior session at 11 a.m. The Junior Branch of W.A. will meet at 3.30 p.m. Tuesday, and the A.Y.P.A. 8 p.m. Wednesday. On Thursday Holy Communion will be celebrated at 10.30. The girls' Confirmation class will be held at 4.30 p.m. and the boys' class at 6 p.m. Men's Guild will meet at 8 a.m.

BAND TO PLAY AT HOSPITAL

Adjutant and Mrs. Thierstein, commanding officers, will lead the meetings to-morrow at the Salvation Army Citadel, Broad Street, commencing as follows: Kneedrill, 7 a.m.; holiness meeting, 11 a.m.; Sunday school, 2 p.m.; praise meeting, 3.15 p.m., and salvation meeting, 7.30 o'clock. The senior band of the citadel will play at the Jubilee Hospital from 2.30 to 3.30 p.m. under the leadership of Bandmaster Wm. Ratcliffe, and the junior boys' band will play at the afternoon meeting in the citadel. All meetings are open to the public, including those held on Monday, Thursday and Saturday nights at 8 o'clock in the citadel.

SIGNIFICANCE OF LORD'S SUPPER

Bright, happy and helpful services will be featured at Emmanuel Baptist Church to-morrow. In the morning the pastor will discuss "The Significance of the Lord's Supper," and in the evening he will speak on the subject, "The Unchanging Christ." The ordinance of the Lord's Supper will be observed at the close of the morning service.

Bible school will meet Sunday at 9.45 a.m. There will be a people's meeting Tuesday at 8 p.m., and a prayer and praise service Thursday at 8 p.m.

The music for Sunday morning will be, "Show Me Thy Ways" (Roberts) with tenor solo by H. T. Zala, and in the evening "The Sun Shall No More Light by Day" (Woodward), and the trio, "Lift Thine Eyes" (Mendelssohn).

SERVICES AT JAMES BAY

"Is there any good reason why men should desire to live longer in a world like this, where on rounding every corner he is faced with the hideous prospect of perpetual struggles?" This well be the subject of the sermon theme at James Bay United Church Sunday evening, and those intending to be present are asked to read the twelfth chapter of John. The special soloist for the occasion will be Mrs. Florence Gunn. Rev. W. R. Brown will conduct the service and deliver the message. The Young People's Society will meet Monday night at 8 o'clock with Miss Margaret Davey in charge. The Sunday school meets at eleven Sunday morning, and an invitation is extended to any who would care to join the newly formed bible class.

GERMANY, ARABS VERSUS JEWS

An address illustrated by lantern slides on "Germany and the Arabs Versus the Jews" will be given by E. E. Richards, in which he will show that according to Biblical prophecy, a vast struggle involving the whole East is near, and that present-day events are leading up to the establishment of the Messiah's kingdom. The future apportionment, vide Ezekiel, of Syria, Palestine and Arabia to All Israel and the Arabs, with the "Holy Oblation and Temple" site, will be shown on the screen. The address will be given under the auspices of the British-Israel Federation on Monday, November 6, at 8 o'clock, in the Campbell Building, Douglas Street.

REV. W. ALLAN AT WILKINSON ROAD

Wilkinson Road Sunday school will meet at 10 a.m., to be followed with service of public worship at 11.15, when Rev. W. Allan will minister. Miss Dorothy Hodgson will be soloist, and the anthem, "The Lord Is My Strength," by Geibel, will be rendered by the choir.

On account of the conference of religious education workers in Victoria on Sunday afternoon, Garden City Sunday school will meet at 2 p.m., and evening worship at 7.30, when the pastor will preach. The anthem, "Rejoice In the Lord" (Elvey) will be rendered.

Wilkinson Road Young People's Society will meet Tuesday evening at 8, and on Saturday a series of instructive and entertaining moving pictures will be given in the schoolroom, commencing at 8 p.m. The Trail Rangers will meet on Friday at 6 p.m. in the church, and the Canadian Girls in Training group at 3 o'clock on Saturday in the parsonage.

Midweek service for both churches will be held in Garden City Church Wednesday evening at 8. On Friday evening a programme of music and entertainment will be presented by the members of Garden City Choir. The function will commence at 8 p.m. The Garden City Trail Rangers will meet on Monday at 6, and the Canadian Girls in Training at 7.30. To-night a Canadian Girls in Training rally is to be held in Garden City Church, to which parents and those interested in young people's work are invited. The members of Wilkinson Road and Garden City groups have arranged for a programme of music, stunts and sketches, and moving pictures of the recent Canadian Girls in Training camp will be presented by Miss Parfitt.

On Saturday (Armistice Day) a memorial service will be held by residents of Saanich in Wilkinson Road United Church, commencing at 11 o'clock. The address will be given by Rev. F. Comley.

At the morning service the rector of St. Paul's Naval and Military Church will dedicate the following gifts: New chancel light, teak alms basin, carved by W. A. E. Barclay; altar book from the ship's company of H.M.C.S. Vancouver.

PAUL IN JERUSALEM

By WM. E. GILROY, D.D.

Every new religion, or every new phase or manifestation of an old religion, brings its problems and its controversies.

What is the relation of the new to the old? How much of the old should survive in the new outlook and experience? How can the substance and reality of all that was good in the old religion be preserved unless one lays stress upon the symbols and forms in which that religion expressed itself?

Again and again these issues arise in all movements of religion. In fact, it is interesting to see the extent to which they arise in all movements of conviction, and of a progressive nature, without regard to their essentially religious character.

Socialists and Communists of to-day quarrel about matters of definition and interpretation and programmes of action in very much the same way that early Christian sects, and later denominations, have contended in controversy over the orthodox view and the orthodox way.

One of the earliest phenomena in the progress of Christianity was the winning of the new faith of those who were not Jews. Paul, who was himself a devout Jew, though he now had become a Christian, felt called upon to keep up certain ritual observances in which he had been trained from his youth and which still had meaning for him.

He did not, however, see any reason why non-Jews accepting the new faith should be burdened with ritual practices which were foreign to them, and which hardly could have the meaning or significance that they had for those brought up in Judaism.

It may seem that Paul's views were not altogether consistent and also that they varied from time to time. The whole matter probably was one of such difficulty of adjustment that it was hard for even so clear seeing and clear thinking a man as Paul to rise to the heights of a view of Christian simplicity and liberty that consistently was manifested.

Later we find Paul, in Jerusalem, shaving his head in ritual observance of a vow that he had made; and the whole situation seems strangely at variance with the clarity and independence of the views that he elsewhere expressed on the subject of Christian liberty.

It is seldom in deeply controversial issues that men think and act with complete open-mindedness. Even where there may be no prejudice, it is difficult to avoid an attitude of compromise, because of practical considerations.

A distinguished mark of the Jew, and a central and sacred rite of his religion, is the practice of circumcision. When certain men from Judea came into the communities where Paul and Barnabas had been winning Gentiles to the Christian faith, they insisted that these new converts should conform to the "custom of Moses," and demanded that if they did not do so they could not be saved.

Paul and Barnabas were equally insistent that this Jewish rite was not necessary for the Christian faith or salvation of these Gentile converts. Paul and Barnabas were sent to Jerusalem to the apostles and elders of the church there to determine this question.

The result was that the church at Jerusalem sided with Paul and Barnabas and sent to the Christians in Antioch Judas and Silas, "men that have hazarded their lives for the name of our Lord Jesus Christ," to bear witness to this decision.

The decision, in effect, was that these Gentile Christians should observe the moral law and the decencies of conduct, but that they should be free from the necessity of placing themselves under ritual burdens which could have for them little meaning or reality.

This controversy was much more than a church quarrel. It was a division of opinion about a major matter in which the conflicting convictions no doubt were sincere and honorable. But the decision was crucial marking the virtual saving of Christianity from the fate of becoming a narrow and sectarian religion.

Would God that all controversies within the Christian Church had issued so favorably and tended to keep Christianity in the realm of simple, moral and spiritual realities!

MESSAGES GIVEN AT FIRST SPIRITUALIST

At the First Spiritualist Church, S.O.E. Hall, Broad Street, the pastor, Rev. Flora Frampton, will give an inspirational address at the Sunday evening service. The soloist will be E. E. Lane. There will be messages given by flowers at this service.

The Sunday afternoon public circle will be held in the hall at 3 o'clock. The soloist for this service will be Mrs. B. Deane-Freeman. The public is invited.

The Monday evening public message circle will be held in Room 6, S.O.E. Hall, at 7.45 o'clock. Rev. Flora Frampton will be in charge.

The Thursday evening public circle and social hour will be held in Room 6, S.O.E. Hall, at 7.45 o'clock.

LUTHERAN CHURCH MARKS FESTIVAL

At St. Paul's Lutheran Church the annual Reformation Festival will be observed this coming Sunday, November 5. In the English morning service at eleven o'clock Pastor A. Schormann will preach the festival sermon, the topic of which will be "The Hammer-strokes of the Augustine Monk That Gave Birth to a Confessing, Protesting, Suffering and Glorious Church."

The sacrament of Holy Communion will be dispensed at the morning service next Sunday, November 12.

WILL INDUCT NEW PASTOR

In St. John's, Colwood, on Sunday, the Bishop of Columbia will institute Rev. A. M. Acheson-Lyle as Vicar, at 11 o'clock. Holy Communion will follow the Institution. At St. Mathew's, Langford, Deaconess Robinson will address the Sunday school at 2.30 o'clock, and 10 a.m. Archdeacon Acheson-Lyle will take the service at 7 o'clock.

"THE AMUSEMENT OF THE LORD"

At Unity Centre to-morrow morning, W. Newell Weston will speak on "The Amusement of the Lord."

In the evening, at 7.30 o'clock, his topic will be "Immortality and Reincarnation." There will be a vocal solo by Mrs. Shaw.

Mr. Weston's subjects during the week will be as follows: Wednesday, 8 p.m., "The Freeing Power of Truth"; Thursday, 3 p.m., a healing and devotional meeting; Friday, 8 p.m., "Fundamentals of Truth." All interested are invited to attend these meetings.

"DESPERATE SITUATION"

"Christ the Pledge and Hope for Man" will be the sermon theme to be delivered on Sunday morning by Rev. H. J. Armitage at St. Aidan's United Church. The choir will render the anthem, "Sweet Is Thy Mercy, Lord." The Sunday school will meet at 9.45 a.m. At the evening service the subject of the message will be "A Desperate Situation."

On Thursday afternoon next an afternoon tea will be held at the home of Mrs. W. H. Carr, Gordon Head, under the auspices of St. Aidan's Ladies' Guild.

SUNDAY SCHOOL TEACHERS MEET

To-morrow afternoon at 3.15 o'clock, Dr. Frank Langford will spend an hour with the Sunday school teachers of the city in the Metropolitan United Church. All Sunday school workers are invited to be present.

GORGE AND ERSKINE

Services will be held next Lord's Day in the Gorge and Erskine Presbyterian Churches in the Gorge at 11 a.m. with Sunday school at 9.45 o'clock. In Erskine at 7 o'clock with Sunday school at 2 o'clock. Rev. P. McNabb will conduct both services.

WILL SPEAK ON GIFTS TO ISRAEL

W. H. Blackaller will on Tuesday at 8 p.m. tell of "Some of the Priceless Things God Gave to His People Israel." at the regular meeting of the Victoria British Israel Association in the Maccabees Hall, 724 Fort Street, and will be under the auspices of the British Israel Federation of Canada.

MISSIONARY ALLIANCE

At the Tabernacle of the Christian and Missionary Alliance, Yates Street, below Government, the pastor, Rev. Daniel Webster, will preach on Sunday morning at 11 o'clock on "Christ Having the Pre-eminence in All Things. By Him All Things Were Created Which Are in Heaven and on Earth, and Head of All Things to the Church." The common service after the message. At the evening service at 7.30 o'clock he will preach on "Redemption Through His Blood, Even the Forgiveness of Sins." There will be special singing by the choir.

TOO MANY COLONELS LONDON PROTESTS

Army List Cluttered Up; Move Under Way to Reduce Number

Reuter's Special to The Victoria Times

A military friend says that the Army is suffering from a lamentable congestion in the colonels' list. This, he says, is a serious bar to promotion among officers of lesser rank.

The number of colonels is expected to be reduced shortly by three promotions to major-general; but since the officers at the head of the list have such striking records will do nothing to help matters.

These three officers—all temporary brigadiers—are Colonels A. P. Wavel, R. G. Howard-Vyse and D. J. C. K. Bernard.

In the war Colonel Wavel, who now commands the 6th Infantry Brigade at Aldershot, was liaison officer with the Russian Caucasus Army, then War Office liaison officer with Allenby in Palestine.

Colonel Howard-Vyse was also prominent in the Palestine campaign, being at one time chief general staff officer of the Desert Mounted Corps.

For the past three years Colonel Bernard has been chief general staff officer of the Northern Command in India, which guards the vital Northwest frontier area.

B.B.C. Will Cease Birthday Greetings

London, Nov. 4.—The announcing of birthday good wishes to children by the British Broadcasting Corporation is being stopped as from the end of the year because so many children now apply for this service that the "Children's Hour" has had to be shortened of ordinary entertainment.

It was found that these announcements used to occupy twenty minutes out of the total forty-five minutes available. Most children will probably forego gladly the pleasure of having the B.B.C. wish them "Many Happy Returns" in favor of having more time devoted to their especial entertainment.

Crown Prince Olaf Guest in London

London, Nov. 4.—Crown Prince Olaf of Norway—perhaps the most English of foreign princes—has come to town for part of the Little Season.

His first engagement was a dinner of the Royal Thames Yacht Club, where he found many friends among yachtsmen of all nations.

There is no more enthusiastic yachtsman than this youthful, good-looking Scandinivian. At the tiller of a six-metre boat he ranks to-day with the best of the amateurs.

He is President of the Royal Norwegian Yacht Club, which counts among its members some of the most skilled helmsmen in the world.

Prince Olaf numbers many friends in England from his Balliol days, which he always says were among the happiest of his life.

BRITISH RADIO HEAD CRITICAL

He Belittles Average Man's Ability; B.B.C. Accused of Sending Out Bunk

Reuter's Special to The Victoria Times

London, Nov. 4—Sir John Reith, the director-general of the British Broadcasting Corporation, whose reputation as a superman is immortalized in stone BBC building, his name being mentioned in the dedicatory inscription at the entrance, which begins "By the Grace of God . . ." thinks little of the ability of the average Englishman.

He has been telling the Aldwych Club so. Talking on modern education and the choosing of careers for boys, he declared. "The average man, in my view, is a pretty poor specimen and the average intelligence, in my view, is very low. Is it realized that the first-class man can do something like five times the amount of work of the average man?"

Sir John went on to say that although he was not pessimistic about the future of the country, there was decadence, inferiority and mediocrity rampant all over the land.

George Bernard Shaw, asked what he thought of Sir John's outburst, said that mediocrity would always be rampant, but he wished Sir John would do a little more broadcasting of that kind and save the public from the "appalling bunk" which the BBC was beginning to send over the ether.

Jack Hobbs, on the other hand, disagreed with Sir John. He thought that the average intelligence now was higher than two generations ago.

The headmaster of Harrow, Dr. Norwood, echoed what would probably be the comment of the average man when he said that surely the majority would always be found to be what Sir John Reith would call mediocrities, and what he would call "honest men and women doing their duty."

HITLER'S MEN INTEREST LONDON

Nazi Diplomats To Court of St. James's Most In The Public Eye

Reuter's Special to The Victoria Times

London, Nov. 4 — At the present moment there are no diplomat in London more in the public eye than those who represent the Nazi government at the Court of St. James's, and it seems fitting that when Herr Hitler made his pronouncement severing Germany from the Disarmament Conference and the League of Nations Germany should have as charge d'affaires of her Embassy here a descendant of the "Iron Chancellor."

Prince von Bismarck, however, bears little resemblance to his famous forbears. Slight and intellectual-looking, he has a stoop and wears spectacles. He is young, well dressed and charming in manner, and he has a beautiful Scandinavian wife and two small children, who usually spend their holidays at Frinton, on the Essex coast, where they run about the beach in sun suits emblazoned with the Nazi Swastika.

One of the most important Germans in London is not at the Embassy at all. He is Dr. Thost, Hitler's personal representative in Great Britain, who is entrusted with all matters appertaining to personal, as opposed to diplomatic Nazi policy.

Dr. Thost is a former newspaper man of studious appearance who, by reason of the thick Harris tweed suits he usually wears, resembles a young Oxford don more than any other type. He is somewhat vague in manner and is not fond of social activities.

Recently there has been much talk of a special liaison officer being attached to the German Embassy to further the Hitlerite cause in this country and to keep in touch with the British Union of Fascists. Sir Oswald Mosley's party, whose "barracks" (an old convent converted) is now one of the sights of London in the King's Road, Chelsea.

The name of the young German of English descent has been mentioned for this post, but up to the present no appointment has been made. In any case, it seems unlikely that such an officer could be attached to the actual Embassy staff, for diplomatic usage frowns upon the carrying on of anything savoring of political propaganda from within the confines of an Embassy.

BROTH FROM BOILED PORK

The broth from a boiled pork shoulder can be made into a delicious soup which tastes a great deal like chicken. Cook your vegetables in the same kettle with the pork. Allow the broth to cool after the vegetables and meat have been removed. Skim off all the excess grease which comes to the top as the liquid cools. Add seasoning and reheat when you are ready to use.

CARUSO'S SON

A new singer-actor you are likely to hear more of in the future is Enrico Caruso Jr., son of the late Metropolitan opera star. For young Caruso, shown here in rehearsal, has been signed by a film company in New York to sing a leading role in a forthcoming Spanish musical production.

THE R-101 MEMORIAL IN FRANCE

Our picture shows a sculptor working on the inscription at the base of the memorial erected at the spot where the British airship R101 crashed three years ago in France. The inscription may be translated thus: "In memory of the victims of the R101 disaster, October 5, 1930." Both France and Great Britain shared the cost of erecting this memorial. Above the base of the monument towers a gigantic column upon the four sides of which are inscribed the names of the men who lost their lives at the beginning of a flight to India.

LATEST BOOKS ON SHELVES OF LOCAL LIBRARY

"Poor Splendid Wings," by Frances Winwar, is the Atlantic prize book concerning the Rossettis and their circle. This is a biographical narrative of the men and women who, as young rebels, overturned the drowsy art of Victorian England to leave in its place paintings, volumes of poetry, new methods of printing, even new forms of furniture. It is the story of the Rossettis, of Millais, of Ruskin, of Holman Hunt, of Swinburne and William Morris. The pre-Raphaelite movement is a fascinating concoction of the purest motives and the wildest Bohemianism, of contagious enthusiasm and drugged inertia.

"Way of All Women," by Esther Harding, is an "important contribution to this striving of our time for a deeper knowledge of the human being and for a clarification of the confusion existing in the relationship between the sexes." It is a book for the adult reader of either sex; for the woman reader it opens up a new world and points out new paths to her spiritual and emotional development.

"We, The People," by Elmer Rice, shows us the family so representative of 20,000,000 families in the United States to-day. It is a play in twenty scenes, and is a challenge to all thinking people.

"Conversion of the Church," by Samuel M. Shoemaker, is a firm yet kindly critique of present-day Christian work and submits a number of constructive suggestions for a more effective activity. Mr. Shoemaker is the rector of Calvary Church in New York, and is perhaps the ablest and most conspicuous figure of the Oxford Group movement in America. This book has the great advantage of bringing the whole matter of personal Christian life and evangelism into the area of the local church.

"Girls in Uniform," by Christa Winsloe, is the play upon which the film "Maedchen in Uniform" was based. This serious drama tells with delicate pathos of a girl's love for her teacher in a German school where the pupils are ruled with the iron hand of discipline. It is also a very real and sometimes lively picture of schoolgirl life, of groping adolescence, of the need of youth for sympathy and love.

"Deep Water," by Pryce Mitchell, is the autobiography of a sea captain. At the age of sixteen the author signed on as a cabin boy. After some time he returned to England from the Australian bush and renewed his apprenticeship in the merchant marine. He rose from an ordinary seaman to an A.B.; he was a third mate at twenty-one, and a second at twenty-two. Then he realized that sailing ships were doomed. Declining the offer of a first mate's berth, he signed on as a deckhand on a steamship. He passed through the various grades on freighters, tramp steamers and mail packets, and finally became captain of a liner at the age of thirty-one.

"Toward the New Spain," by Joseph A. Brandt, is a political history of the Republican movement in Spain which begins with a comparison of the republic which came into being in 1873 and the republic of 1931. The greater part of the book is devoted to an account of the first republic and the restoration of the monarchy. The birth of the present republic is related in the last few chapters, and is characterized as "a delayed emotional manifestation of the World War."

"Problem of the Twentieth Century," by David Davies, is a lengthy discussion of the present international situation, advocating in particular the establishment of an international police force to enforce the decisions of the League of Nations or some similar, unified, international power.

"Royal Dukes," by Roger Fulford, is the story of the six younger sons of George III, the father and uncles of Queen Victoria. As history, has, notoriously, been written by the Whigs, for more than a century they have been objects of derision and contempt. But the real men, as Mr. Fulford's researches show, were more complex and more interesting. With all the extravagance of behaviour which the privileged position, without adequate responsibilities, generally developed in princes of the eighteenth century, they combined unexpected social and political virtues.

"Letters," by Robert Browning, is an admirably edited volume of Browning's letters, which covers the years between 1830 and the poet's death in 1889. Many letters to "Pen," the son, are in this collection. Among other recipients of letters from Browning will be found Tennyson, the American sculptor Story and his daughter Edith, the poet's sister, Thomas Carlyle, Professor Dowden, Swinburne, Gosse, etc. Most of the letters were written in the sixties, seventies and eighties.

Other books added during the past week are: "Table in a Roar," by James Ferguson. "Auditing," by Smaile. "Intelligence and Intelligence Testing," by A. R. Knight. "Wayfarer in Denmark," by George Brochner. "Mind's Ascent to God," by Cardinal Bellarmin. "New Life Through God," by Kagawa. "Handbook of Pictorial History," by H. W. Donald. "Canada Book of Prose and Verse," by Pierce and Whitefield. "American Literature as An Expression of the National Mind," by Russell Blakenship. "Edda and Saga," by B. S. Phillpotts, and "Don Juan," by J. E. Flecker.

FICTION

Fiction books added during the past week are: "Hallowed Field," by Marcel Ayme. "Pilot Comes Aboard," by W. L. Comfort. "Knight Without Armour," by James Hilton. "Flo," by P. C. Boden. "Original Design," by Eardley Beswick. "As the Earth Turns," by G. H. Carroll. "Jacob Across Jabbok," by G. and J. Landa. "Old Man Dies," by Elizabeth Sprigge. "Sun Circle," by Neil Gunn. "Fall of the King," by J. V. Jensen, and "Ida Elizabeth" by Sigrid Undset.

Lord Nelson's Log Saved for Nation

Reuter's Special to The Victoria Times

London, Nov. 4.—Lord Wakefield, the oil magnate, who has done such wonders for the country in backing air, land and sea record attempts to further the prestige of British engines and lubricants, has given £3,000 in order that Nelson's personal log book may be preserved for the nation.

The precious book has just been handed over to the British Museum, where it will be exhibited in the near future side by side with the celebrated Victory log book, which was kept by the admiral's sailing-master, Thomas Atkinson. Nelson's own log is entered right up to the moment when the action at Trafalgar began, it being left to his sailing-master to record the actual hostilities and to chronicle, with tragic terseness, the death of the admiral.

One of the concluding sentences of the sailing-master's log is as follows: "Partial firing continued until 4.30, when a victory having been reported to the Right Honorable Lord Viscount Nelson, K.B., and commander-in-chief, he then died of his wounds."

The final entry merely records "Served wine and grog."

There is something more vital and communicative in these commonplace entries than in the overloaded descriptive passages which abound in so many prose accounts of the great victory.

Despite Lord Wakefield's generosity, England does not by any means possess all the Nelsoniana, quite a high percentage of which has been bought for United States. Emma Hamilton's last letter to Nelson is in private ownership somewhere in the United States. Written on October 8, 1805, it concludes with the tragic sentence: "May God send you victory and home to your Emma, Horatia and Paradise Merton, for when you are there it will be Paradise."

Less than a fortnight later, Nelson was dead.

London To Honor Dame Ethel Smyth

Reuter's Special to The Victoria Times

London, Nov. 4.—All the leading people in the British world of music, Sir Thomas Beecham, Sir Hugh Allen, Sir Henry Wood, Sir Dan Godfrey, Dr. Malcolm Sargent, Mr. John Barbirolli, assisted by Viscountess Rhondda, the Countess of Roseberry and Lady Howard de Walden, are combining to stage a great national tribute to Dame Ethel Smyth, the composer and author, to celebrate her seventy-fifth birthday.

The idea is to hold a festival performance of her "Mass in D" at the Albert Hall, with the Royal Choral Society under the baton of Sir Thomas Beecham.

The above named personalities are asking the public to subscribe a minimum of £400 to cover the cost of the festival, and there is small doubt that the sum will be forthcoming from among the legion of friends which Dame Ethel—probably the most unconventional "Dame" in the Empire—has gathered round her throughout a long life.

Dame Ethel is a great patron of the Old Vic, the "Home of Shakespeare," in the Waterloo Road, which is run by another remarkable woman, Miss Lilian Baylis, and may be seen returning thence of an evening in the Bakerloo tube, wearing a mackintosh and gym shoes.

To see her conduct one of her works at the Queen's Hall is a rare treat. At an age when most women would be content to be grandmothers, Dame Ethel flings herself from one side of the conductor's stand to the other as vigorously as Sir Thomas Beecham himself.

It is hoped to hold the festival performance in February. At the same time the B.B.C. will be broadcasting a selection of her works.

Veteran Exhibits Wonder Memory

Reuter's Special to The Victoria Times

London, Nov. 4.—An astonishing instance of how memory may be cultivated almost to the point of genius was given by Dr. L. J. Combrie at a dinner in London for graduates of the University of New Zealand.

A man serving in the New Zealand Expeditionary Force during the war claimed that he could remember the name and number of every other soldier in his battalion. Nobody believed him, until one day the battalion headquarters were blown up, with all the records inside and he had a heavensent chance of proving his claim.

He proceeded to give the commanding officer the names and numbers not only of every man who was killed in the explosion but also the names and addresses of their next-of-kin, entirely from memory.

The man with the wonderful memory is Dr. A. C. Aitken, now a professor at the University of Edinburgh, and he is claimed to be the swiftest lightning calculator in the world outside of a music-hall.

MORE LANDMARKS ARE DISAPPEARING FROM LONDON

Reuter's Special to The Victoria Times

London, Nov. 4.—Imperceptibly the London that we know is disappearing. Old familiar landmarks are being pulled down. What is almost as important, the London that we can see is disappearing also.

When a building, however charming and familiar, but of no particular historical interest, has outlived its times and usefulness, there is no valid objection to its removal.

But cannot something be done to control the erection of new edifices which, towering to heaven, completely blot out some of the finest architectural views in the world?

It was only after the tall new telephone building in Queen Victoria Street was finished that London became aware that the fine prospect of St. Paul's from Blackfriars Bridge had been stolen from the public.

Similarly, when the temporary Waterloo Bridge has been removed, it will be found that the new Lever House has sadly interfered with the famous view of St. Paul's rising over the city.

DISTURBANCE IN WHITEHALL

Fears are now entertained that the grand view of Whitehall with the towers of Parliament in the background may be destroyed by the proposed Government offices there.

Instructions have been prepared for the architect which effectively confine the new building within the limits necessary to preserve the Whithall view.

It is also emphasised that the relation of the new buildings to Inigo Jone's masterpiece, the Banqueting Hall, is to be recommended for consideration in the architect's design.

CRITICISM OF THE DORCHESTER

This question of the relation between the architecture of new buildings and those already existing near the site is a thorny one.

One has heard many criticisms of the Dorchester Hotel, in Park Lane, on the ground that it is foreign to the atmosphere of this typically English part of London.

Although, it is the most beautiful building in the neighborhood one is compelled to admit that it may not quite "belong."

Its smooth, clear-cut lines and air of candid, unpretentious opulence are essentially modern, while in details the architect has borrowed freely from the Continent.

FLAT-BUILDERS INVADE RICHMOND

Builders of big blocks of flats have recently tuned their attention to Richmond, one of the most graceful and charming of London's near neighbors.

Old houses with big grounds come into the market fairly often nowadays in that part of the world, and they provide the builder with tempting sites.

A great block of flats is in process of completion on the slopes of Richmond Hill, while Queensberry House and its fine grounds extending to the Thames and Cholmondeley Walk are to be the site of another.

Star Must Enter Cage of Tigers

Reuter's Special to Th Victoria eTimes

London, Nov. 4.—Miss Greta Nissen was talking the other day about the ordeal she is being called on to face in the filming of Lady Eleanor Smith's "The Red Wagon."

As the tiger woman of Prince's Circus she has to enter a cage containing half a dozen tigers without any apparent protection.

Of course, attendants stand by to watch and guard against the slightest hint of danger, but it is not a thing that would be to everyone's taste.

Miss Nissen confessed that she is not looking forward to the ordeal, but she takes it as "all part of the day's work." Her work in Hollywood in the past has called for similar feats of daring.

A portion of the famour Chapman Menagerie has been hired for a couple of months while the film is being made.

Charles Bickford, the red-haired Hollywood he-man hero, has the chief man's part.

Bickford is rather a "wag." He comes over here on a £1,000 a week contract with British International, and the first thing he asks Elstree is: "Why don't you make use of British talent for British films You have plenty of it—on the stage."

Gunner Moir, the ex-boxer, also has a part in the film—that of a circus strong man.

YOUTH AT THE HELM

Talking of British talent reminds one of the success in British films of young Arthur Woods, a twenty-eight-year-old Londoner—not as an actor, but on the technical side, which is even more important.

Behind scenes Woods has done almost everything both in the picture business and on the stage.

He has served in the cutting rooms, as assisant director, script writer, art designer and production adviser. He has also acted.

Now he is one of England's youngest directors.

He has not yet done anything in this capacity, but he is soon to make a spy story, "The Secret Agent," based on a German book. It has dialogue by Frank Vosper, the well-known English dramatist.

POLICE PENSION TOTAL LARGE

£5,000,000 a Year Is Now Spent for This In England and Wales

London, Nov. 4.—It is not generally realized what an expensive fellow the London "cop" and his provincial counterpart is, although nobody grudges him his wages and most people would like to see the cuts in his pay, made during the crisis, restored.

Police pensions are the big items, no less than £5,000,000 being expended in England and Wales under this head. A goodly proportion of this sum, too, goes to men who ended their service before the war.

There are about 60,000 men on the active police list altogether, 20,000 odd of whom serve in the Metropolitan (London) Police district and over a thousand in the city of London, and the remaining 39,000 odd in the counties and boroughs in England and Wales.

About 33,000 ex-policemen of all ranks are receiving pensions, as well as 5,000 widows and children.

McPherson's Auction Sales

Important Auction Sale of High-class Registered Jersey Cows and Heifers, Also Choicely Bred Grade Jersey Cows and Heifers and Purebred Yorkshire Pigs

THURSDAY, NOV. 9
At 1 o'Clock Sharp

Having received instructions from J. B. Edwards, manager of the Miller Ranch at ky Point, I will sell the entire herd of Purebred and Grade Cows and Heifers, including 11 head of high-producing registered cows, 12 head of registered heifers, 9 head of high-grade cows, 8 head of high-grade heifers (some of the cows are fresh, the others due November and December); 3 nice Yorkshire sows, with litters, two weeks old; 1 nice Yorkshire sow with 10, six weeks old (will sell separate); 4 nice Yorkshire sows, to farrow; 1 boar; 21 shoats, three months old.

Three of the litters will be sold with the sows, the others will be sold to suit purchasers.

The above herd of Jerseys represent the very finest of breeding, and have to their credit some marvelous records and show ring performance. Most of them are bred to Lindell Draconian (53917) A.R. 351, Class A.

A great opportunity is offered the public to select first-class foundation stock. They are all Dominion-tested. Full particulars with each animal. Apply to the Manager or Auctioneer for sale catalogue, or call at Buckle Service Station, close to the Bay. Terms Cash.

A. H. McPHERSON
Livestock Auctioneer, Victoria

Farm Auction Sale at Cobble Hill on

TUESDAY, NOV. 7
At 1 o'Clock Sharp

Having received instructions from Charles R. Sing, I will sell on the farm, Cherry Point Road, one mile from Island Highway, the following:

One team of exceptionally fine geldings, 6 and 7 years old, 2,800 lbs.; 1 set of harness; 1 Jersey cow, 5 years old, giving 45 lbs., test 6.2; 1 Jersey heifer, 2 years old (daughter), fresh September 25, giving 35 lbs., test 5.8; 1 Magnet Separator; 1 Mason & Risch Piano, cost $650; 20 tons of baled clover and timothy hay, extra quality; 2 tons baled straw; ½ ton blue stem wheat (high grade); ½ ton of Green Mountain high land potatoes; 100 boxes good winter apples: Kings, Winter Bananas, Pippins, Jonathans, etc.; 1 double wagon, 3-inch tires, complete box, hay rack; horse field cultivator and attachments; double-seated buggy, pole and shafts; barn cart; jumper; Planet Jr. seeder and cultivator and attachments; Bulldog fanning mill and sieves; McLaughlin-Buick engine, good shape; double-action 4-valve force pump; a lot of 1¼-inch piping; steel weighing beam, 500 lbs.; 12-gauge shotgun; a large assortment of farm tools and other things too numerous to mention. Terms Cash.

A. H. McPHERSON
Livestock Auctioneer, Victoria

Auction Sale of Exceptionally Good Jersey Cows and Heifers and Farm Machinery on

WEDNESDAY, NOV. 8
At 1.30 o'Clock

Having received instructions from Frank Butler, Breeds Crossroad, near Experimental Farm, Sidney, I will sell 8 head of choicely-bred Grade Jersey Cows, fresh and to freshen, including:

Eight especially good Jersey heifers, rising 3 years old, ready to freshen; 1 Jersey bull, 18 months; a few veal calves; 100 Wyandotte pullets, also 25 Wyandotte and Rock cockerels; incubators and brooders; Fordson tractor, nearly new, and tractor plows, tandem disc harrow, and other farm machinery, tools, etc. Terms Cash.

A. H. McPHERSON
Livestock Auctioneer, Victoria

SOCIAL, PERSONAL AND HOME INTERESTS

Kirkham & Co. Ltd.

612 Fort Street

ALL WEEK-END SPECIALS GOOD MONDAY

Geisha Brand Large White Oysters, 2 tins ..... 23¢
Queen Brand English Gravy Browning. Reg. 25c bottles.... 19¢

1934 DIARIES FOR OFFICE OR POCKET

One Day to a Page. Two Days to a Page. One Week to a Page

DIGGON-HIBBEN LTD.

CHIROPRACTIC

renders excellent health service in functional diseases by relieving nerve impingement in the spine, and thereby permitting the spinal cord to transmit vital energy and power to the body. Functional disease if neglected may become organic, hence the advisability of having curative treatment. Consult

F. R. EILERS

Phone G 5561 619 Central Bldg.

METROPOLITAN UNITED CHURCH CHOIR

Samuel Coleridge-Taylor's Cantatas

"Hiawatha's Wedding Feast"

and

"THE DEATH OF MINNEHAHA"

will be rendered on

FRIDAY, NOVEMBER 10, 1933

by a Choir of Eighty Voices and Orchestra

Conductor.....Frank L. Tupman

SOLOISTS

Soprano .....Dorothy Parsons
Tenor .....Nelson Hicks
Baritone .....Dr. T. H. Johns
Reader .....Madame Reese Burns

Commences 8.15 p.m. Admission 35¢

Tickets can be purchased from members of the Choir or at Fletcher Bros.' Music Store

ASSISTING AT Y.M.C.A. GUEST TEA

—Photo by Steffens-Colmer

Mrs. G. A. Bucklin, charming wife of the U.S. consul, will be among those presiding at the head table at the annual guest tea to be held at the Y.M.C.A. on Wednesday afternoon next. Mr. R. E. G. Davis of Toronto will give a brief address and an attractive musical programme is being arranged. The Ladies' Auxiliary is staging the affair, as in former years, and Mrs. R. W. Mayhew, the president, has secured the co-operation of the various women's and church organizations and the service clubs to ensure its success.

Tells How Women Try To Win Men

Reuter's Special to The Victoria Times

London, Nov. 4.—"When women are plentiful and cheap they try to win a man by extravagance of dress and make-up, by flattery and by appealing to man's lower passions" said Dr. Josiah Oldfield, in his address at the Women's Institute Conference.

So Many Anxious Hours Saved!

It would be hard, indeed, to computo the many hours of worry saved to mothers by Steedman's Powders in the last 100 years! These famous English powders keep the little systems regular and help to avoid complications during teething time. Invaluable as a laxative for older children too, right up to 12 years of age.

What Users of Steedman's Say

"Never any trouble with babies teething."
"Your powders have done my five children so much good."
"I use Steedman's Powders regularly for my little girl."

FREE—*Sample and Booklet*

A sample of Steedman's Powders along with copy of our famous Little Red Book "Hints to Mothers" sent free on request. Write for yours today to John Steedman & Co., 504 St. Lawrence Blvd., Montreal.

Give STEEDMAN'S Powders

Insist on Steedman's—look for the double EE symbol on each package

RETIRES FROM POST OFFICE

Miss Annie Gribble of Stamp Department Severs Her Long Association

After to-day, Victorians will miss a familiar face in the postoffice with the retirement of Miss Annie Gribble, who has been for twenty-three years in the stamp department, and who to-day severs her long association with the staff.

Miss Gribble is a native daughter of Victoria, her father having come to this city as long as 1858. For many years he conducted a fancy goods store here, and the family is well known among the pioneers of the city.

Miss Gribble has been popular both with the staff of the postoffice and with the public during her long service behind the stamp wicket. Yesterday, Postmaster Gardiner, on behalf of the staff, presented her with a traveling case as a token of their regret at the severance of long and happy associations, and their hope that the holiday she intends taking will be a most enjoyable one.

PROGRAMME WILL AID SCOUT FUNDS

To aid the funds of the Third Victoria (St. Barnabas) Troop of Boy Scouts a dance recital and musical programme will be presented at the Shrine Auditorium on Monday evening, November 6, at 8.30 o'clock. Ballerina Sonia Slavina will present a number of dances, including two original compositions, "Butterfly" and "West Coast Indian Dance."

Edith Oliver, soprano, and Nelson Hicks, tenor, will sing several groups, and instrumental numbers will be contributed by Eric Edwards, pianist, and the Warncliff Trio.

Canadian Daughters—Assembly No. 5 Canadian Daughters' League held their regular business meeting yesterday evening in the Shrine Temple, the president, Mrs. C. E. Stewart, presided. Mrs. C. McKilligan reported favorably regarding the sale of tickets for the comedy, "Nothing But the Truth," by James Montgomery, to be presented by the Fairfield Players at the Shrine Auditorium November 30, under the sponsorship of the assembly. "Ships of St. John" by Bliss Carmen, the competition piece for class 135 at the forthcoming Musical festival, for which a challenge cup is presented by Assembly No. 5, was pleasingly read by Mrs. A. C. Ross, second vice-president. Group No. 3, under the leadership of Mrs. R. McInnis, will have charge of the next social meeting.

Graduate Nurses—A meeting of the Victoria Graduate Nurses' Association will be held Tuesday at the Jubilee Nurses' Home at 8 p.m. Dr. A. B. Nash, who has recently returned from taking post-graduate work in the eastern clinics, will address the meeting.

GUARANTEED PERMANENTS

Beautiful, soft, natural wave with curly ends. Just the things for fall styles.

SPECIALS

Regular $5.00 for $3.50
Regular $8.50 for $5.50

Belle Beauty Shoppe

G. W. (BEE) ATKINSON

1925 Cook St. Phone G 4942

MEN'S ODD TWEED WAISTCOATS

Assorted patterns. Sizes 34 to 42.

1110-14 GOVERNMENT STREET

The General Warehouse Limited 1.98

1110-14 Government Street

NEW SHOWING!

HEEL-HUGGER SHOES FOR WOMEN

Wm. CATHCART & CO. Ltd.

1208 DOUGLAS STREET PHONE G 6111

POLICE BALL BIG SUCCESS

Dancers Have Merry Time at Saanichton; Huge Hall Is Crowded

The Saanich police department yesterday evening was host to more than 700 dancers at its annual ball in Saanichton Agricultural Hall, voted the most successful yet staged in a long line of merry parties given by the department.

Needy children in the municipality will benefit from the affair to a considerable extent. The proceeds are devoted to supplying boots and shoes and other necessaries at Christmas time.

The hall, which barely accommodated the crowd of dancers, was a mass of color, the decoration scheme being carried out with flags and autumn foliage, colored lights adding to the general scheme. Balloons floating from the ceiling and serpentine aided in the festivity.

An excellent supper was served by a committee of the North and South Saanich Women's Institute under supervision of Mrs. Turgoose. Five supper sittings were required to handle the large crowd. The tables were arranged in buffet style and decorated with chyranthemums and red and gold autumn leaves.

Zala's six-piece orchestra provided the music.

Reeve William Crouch and members of the Saanich police commission, under whose auspices the dance was held, were present throughout the evening. The chiefs and members of the Victoria, Esquimalt and Oak Bay departments and officials of the Provincial Police and R.C.M.P. were especially invited guests.

Chief Allan Rankin, Sergt. R. S. Brown and Constables P. K. Cummings, Josiah Bull and Eric Elwell composed the committee which capably handed the arrangements for the affair. Wilfred Green acted as the master of ceremonies, and Miss Helen Elliott, general secretary of the Saanich Police Welfare Association, helped with the arrangements.

Home Products Social Arranged By W.I. Success

Members of the Victoria Women's Institute, under the capable convenership of Mrs. F. Urquhart, Mrs. P. Spurgeon and Mrs. J. L. White, assisted by Mrs. N. Brown, Mrs. M. Laird, Mrs. J. Terry and Miss L. M. Savory, held a very interesting social Friday afternoon in their hall, 564 Yates Street.

Displays of home products were arranged, including many of Jameson's goods, toiletries from Shotbolt's Drug Store, locally-made paper and paper boxes, also a splendid showing through the kindness of L. Batchelor, of Holsum Products.

A beautiful quilt in soft shades of blue, filled with wool from local sheep and made by members of the Institute, was greatly admired. All refreshments were made of local products, as far as it was possible to secure same.

Mrs. Olive Detlor Wilson, Mrs. W. Grant and Mrs. Catherine A. Hole delighted the large audience with a charming programme of songs and piano solos. Mrs. N. Brown gave an interesting talk on her recent trip to New York.

Winners of the contests were Mrs. W. Grant, Mrs. J. Brinn, Mrs. K. Palmer and Mrs. J. Williams. Mrs. N. Fairweather, Institute president, moved a hearty vote of thanks to the artists, coveners and the committee.

The classes in arts and crafts will reopen Tuesday, November 7, and it is expected many members will avail themselves of this assistance. Lessons will include dressmaking, glove-making, basketwork, leatherwork, Gesso and various other arts.

Weddings

CATTERALL—BROTHERSTON

A quiet wedding took place yesterday evening in the parsonage of the Metropolitan United Church, when Rev. E. P. Church united in marriage Christine, daughter of Mr. Fred Brotherston, Millstream Road, Colwood, and Mr. Thomas Catterall, of Victoria, son of Mr. and Mrs. H. Catterall, Linden Avenue.

The bride, who was given in marriage by her father, wore a costume of bottle-green cloth, with tie and cuffs of wolf and hat to match. Her corsage was of white carnations and pink rose buds.

She was attended by her sister, Miss Thelma Brotherston, who wore a swagger suit of green, with hat to match and a corsage of pink carnations and maidenhair fern. The groom was supported by Mr. Cyril Holland of Victoria.

Following the marriage service a reception was held at the home of the groom's parents, where the intimate friends and relatives of the contracting parties assembled to offer their congratulations.

After a short visit on the mainland Mr. and Mrs. Catterall will make their home at 1721½ Fort Street.

Among the many handsome wedding gifts received by the bride and groom were a standard lamp from members and staff of the Colwood Golf and Country Club, of which the bride has been a member of the staff, and an electric iron from members of the contracting firm of H. Catterall.

The wedding cake was a gift from the bride's aunt, Mrs. Thomas Young of Vancouver.

VINCENT-LEE

Alberni, Nov. 4.—Of more than usual interest was the wedding that took place October 28 at the United Church manse, Alberni, when Mary Agnes, eldest daughter of Mr. and Mrs. A. Wood Lee became bride of Mr. Douglas Vincent of Port Alberni. Rev. A. McLean performed the ceremony, and Mr. H. McLean acted as best man. The bride, who was gowned in an ensemble creation in shades of golden brown with hat and accessories to match, was attended by Miss Florence Randall of Nanaimo. Following the service, a reception was held at the residence of Mr. and Mrs. H. McLean where only intimate friends and relatives of the contracting parties were present. After the honeymoon Mr. and Mrs. Vincent will reside at First Avenue, Port Alberni. The bride is a member of a pioneer family and very well known in the nursing profession and a former matron of Chemainus hospital.

DICKINSON—CLARK

Nanaimo, Nov. 4.—Rev. W. P. Bunt united in marriage Vera Josephine Clark, daughter of Mrs. William Hughes of Alberni, to Mr. Emmerson Victor Dickinson, son of Mr. and Mrs. Rennie Dickinson, Kennedy Street, Nanaimo, Thursday evening, at the home of Mr. and Mrs. Victor Janes, Five Acres. The bride was given in marriage by her uncle, Roy Lowden, and was attended by Miss Dot Dickinson, sister of the bridegroom, and Miss Marger Lowden, cousin of the bride. The groom was supported by Mr. Ray Smith. During the signing of the register Mr. James Reynolds sang "Until." Refreshments were served from a table centred with a five-tiered cake. Mr. and Mrs. Dickinson will take up their residence in Nanaimo.

HUGHES-WHITTIE

At the home of Mr. J. M. Hughes, 2319 Fernwood Road, on Thursday, November 2, the marriage of W. A. S. Hughes and Mrs. Queenie Whittie took place. The ceremony was performed by the Rev. A. deB. Owen. It was a quiet wedding, only relatives of the bride and groom being present. The bride was given away by Mr. J. M. Hughes, and Miss Jean Hughes was her attendant. Mr. and Mrs. John Smith were also in attendance on the couple. Mr. and Mrs. Hughes will make their home at 2139 Fernwood Road.

Chapter Donation Party—The regular monthly meeting of Gonzales Chapter I.O.D.E. will be held at headquarters on Tuesday, November 7, at 10.30 a.m. Members are reminded that the annual donation of garments for child welfare will be received at this meeting.

PERSONAL

Mrs. F. Hugh Francis, formerly Miss Ona Duncan, will hold her post-nuptial reception on Wednesday afternoon at her home, 2643 Asquith Street.

* * *

Mr. J. K. Hodges, manager of the Empress Hotel, and Mrs. Hodges, returned by the Ss. Santa Paula to-day after a holiday spent at Palm Springs, Calif.

* * *

Mr. H. F. Mathews, general manager of Canadian Pacific Railway hotels, reached the city to-day from Montreal. He is accompanied by Mr. George Walker, his private secretary.

* * *

Mrs. Sanderson Moore left to-day for her home in Vancouver, after spending the last week in Victoria visiting her parents, Lieut.-Colonel and Mrs. T. B. Monk, Heywood Avenue.

* * *

Mrs. L. A. Andrews of Portland, Oregon, arrived in Victoria this morning to spend the week-end here with her son, Mr. Philip Andrews, who is a student at Brentwood College. Mrs. Andrews is staying at The Angela.

* * *

Mr. A. H. Devenish, assistant general manager, Canadian Pacific Railway western hotels, Winnipeg, accompanied by Mrs. Devenish, reached here by the Ss. Santa Paula this morning from Southern California, where they have been holidaying.

* * *

Mr. and Mrs. C. M. Converse of Santa Barbara, Calif., and Mr. and Mrs. E. S. Pillsbury, also of Santa Barbara, reached the city to-day aboard the Grace liner Santa Paula for a short visit. They are guests at the Empress Hotel.

* * *

Mrs. S. A. Herron of Jasper and her small son, Peter, who have been spending a couple of months in Victoria as the guests of Mrs. Herron's aunt, the Misses Russell, Boyd Street, will leave on Thursday next for their home in the interior.

* * *

Miss Gladys Scrivener of Vancouver left this afternoon for London, England, where she will continue her studies. Mrs. J. McGhie, West Fifteenth, Vancouver, entertained at dinner recently in honor of Miss Scrivener. Other guests were Mrs. Harper of San Francisco, Miss Nan Netherby, Mr. Richard Holmes of Victoria and Mr. Colin Campbell.

* * *

The engagement is announced in Vancouver to-day between Frances M., only daughter of the late Mr. W. A. Bower and of Mrs. Bower, Marine Drive, Vancouver, and Mr. George Richard Wood Nixon, younger son of the late Arthur Parry Wood Nixon, of Thetis Island, and of Mrs. Nixon, Victoria, and grandson of the late Colonel F. W. Nixon, R.E., of Petersham, Surrey, England. The wedding will take place on December 2 in Vancouver.

* * *

A delightful Hallowe'en bridge party was held recently at the home of Miss Evelyn Pollock, Island Highway. The prizes were won by Misses Helen McKim and Thelma Smith. Refreshments were served at a dainty table centred with chrysanthemums and decorated with Hallowe'en novelties. The guests were Mrs. C. Ford, Misses Helen McKim, Hazel Penerty, Agnes Nathan, Harriet Nathan, Thelma Smith and Evelyn Pollock.

* * *

A public reception will be tendered Rev. and Mrs. G. A. Reynolds in the First Baptist Church parlors, Monday, November 6, at 8 p.m., the occasion being their silver wedding anniversary. Assisting in the receiving will be Mesdames Taylor, Spofford, Galbraith, Haverstock, Denton, Bradshaw, Beach, Hatt and Poote. The decorations are under the direction of the Second Mile Club. Refreshments committee will be convened by Mrs. Kyle of the Women's Union. The Young Women's Auxiliary, under the leadership of Miss Minnie Beveridge, will assist in serving. Mr. Oliver Stout will have charge of the programme. Rev. Mr. Reynolds will be in his study all day Monday to receive visitors.

* * *

Mr. and Mrs. J. A. (Gus) Sullivan were surprised by a number of friends at their home in Vancouver recently, the occasion being their silver wedding anniversary. Games and dancing were enjoyed and during the evening, Mrs. W. Harris of Victoria, on behalf of the friends assembled, presented the guests of honor with a silver rose bowl containing pale pink rose buds. Vocal selections were rendered by Mrs. D. G. McDonald of Victoria, and Mr. Frank Cocker. Other guests were Mr. W. Harris of Victoria, Mr. and Mrs. J. M. Parisian, Mr. and Mrs. E. B. Dell, Mr. and Mrs. T. Archibald, Mr. and Mrs. A. Alexander, Victoria; Mrs. R. Moffatt, Mrs. E. Dumbrell, Miss A. Sullivan and Mr. Arthur Fyfe.

* * *

Mrs. J. A. Sullivan, Menlo Court, Vancouver, was hostess at the tea hour recently. Mrs. O. A. McDonald presided at the tea table which was centred with pale pink rose buds in a silver rose bowl and silver and white candles in silver sconces. Miss Ethel Raymer and Mrs. T. Archibald assisted Miss Sullivan in serving. The invited guests were Mrs. W. Harris of Victoria, Mrs. A. Alexander of Victoria, Mrs. R. Moffatt, Mrs. E. B. Dell, Mrs. J. S. Fyfe, Mrs. P. N. McKay, Mrs. J. M. Parisian, Mrs. W. Byron, Mrs. R. Heggie, Mrs. T. R. Fyfe, Mrs. E. Dumbrell, Mrs. H. Mulally, Mrs. O. L. Bevan-Pritchard, Miss A. J. Young, Miss P. Monk, Mrs. M. Quain, Mrs. C. A. Ritchings, Mrs. W. A. McCubbin, Miss E. Wheeler, Miss D. Slattery, Mrs. D. G. McDonald, Victoria; Mrs. M. Fyfe, Mrs. E. E. White and Miss V. Mulally.

* * *

Mrs. Robert Jones, Shelbourne Street, entertained recently with a miscellaneous shower in honor of Mr. Leslie Williams and Miss M. McEwan, whose marriage will take place in the near future. Community singing, led by Bill Florence, and games provided the entertainment for the very enjoyable evening. The many beautiful gifts were brought in by Alec Main and Dave MacKenzie, and presented to the bride-elect by Mr. J. Mason. Dainty refreshments were served by the hostess, who was assisted by Mrs. W. A. Evans. The invited guests were: Mesdames R. Jones, D. MacKenzie, J. Mason, W. A. Evans, A. Sinclair, W. D. Stewart-Smith, H. McDougal, R. Weller, J. Jones, E. Evans, G. Campion; the Misses Annie MacKenzie, E. Brookes, Thomas, Margaret McEwan, Lily MacKenzie; the Messrs. Les Williams, Dave MacKenzie, Bill Florence, Hugh MacKenzie, Ken MacDonald, Elfion Jones, Jim Mason, J. Mason, J. Jones, E. Evans, W. A. Evans, Alec Main and R. Jones.

The engagement is announced of Isabel Watson, youngest daughter of the late Mr. and Mrs. John Todd, of Pine Street, to Mr. John Knox Walker, second son of Mrs. E. Walker, Devonshire Road. The wedding will take place quietly on November 16.

* * *

Mr. John Hosie, Provincial Librarian, who has been a patient at the Jubilee Hospital for the last three weeks, returned yesterday to his home at View Royal, where he is resting comfortably and making good progress toward recovery.

* * *

Mr. Justice H. B. Robertson and Mrs. Robertson are guests at the Glenshiel Hotel. Since coming over from Vancouver Mr. Justice Robertson and Mrs. Robertson have been staying with Mrs. Robertson's brother-in-law and sister, Senator G. H. Barnard and Mrs. Barnard, Rockland Avenue.

* * *

A miscellaneous shower was held at the home of Miss Annie Musgrave, 2718 Rock Bay Avenue, on Wednesday evening in honor of Miss Chrissie Stewart, a popular bride-elect. The rooms were decorated in pink and white for the occasion. The gifts were concealed in a miniature bungalow. The bride-elect was presented with a large key with white ribbons by Miss Jean Corry and Master Jackie Blevin, dressed as bride and groom. Mrs. A. Corry rendered several solos, the remainder of the evening was spent in playing games. A delightful buffet luncheon was served by the hostess. Those present were: Mesdames J. Stewart, B. Michell, E. Musgrave, B. Blevin, A. Conch, T. Bryant, A. Corry, A. Stratford Rawlins, M. McIvor, Saunby, Watt, T. Miller, Parris, G. Lipscombe, T. Sadler, M. Trevor, Almond, Misses L. Sadler, C. Stewart, K. Saunby, M. Watt, N. Miller, I. Miller, Nan Miller, L. Cloke, I. Vimpany, D. Blackstock, E. Hurst, N. Mann, E. Rutledge, A. Musgrave, Jean Corry and Master Jackie Blevin.

* * *

An enjoyable bridge party was held in the King's Daughters' rooms yesterday evening under the auspices of the Valentine Harvey-Beaumont Boggs Chapter I.O.D.E., the regent, Mrs. D. P. W. Maunsell convening the affair and welcoming the guests, among whom were Mrs. L. A. Genge and Mrs. J. Gordon Smith of the Municipal Chapter. Mrs. Maunsell was assisted by Mrs. R. R. Watson and Mrs. F. J. Boughton. Refreshments were served following the game under the direction of Mrs. R. Shanks and Mrs. W. R. Sayer. Both auction and contract bridge were played. The players included Mrs. P. E. Corby, Mrs. T. R. Myers, Mrs. R. Murray, Mrs. Prior, Mrs. E. G. Morrison, Mrs. Charles McAdam, Mrs. A. H. E. Phipps, Mrs. Boyd Wallis, Miss F. A. Heming, Miss J. A. Wallinger, Mrs. J. Maunsell Jones, Mrs. G. M. Andrews, Mrs. M. Young, Miss J. Andrews, Miss D. Owens, Captain and Mrs. F. R. Wright, Mr. and Mrs. Scott Mason, Mrs. C. L. Douglass, Mr. and Mrs. R. Waterman, Miss R. Alexander, Mr. and Mrs. G. W. Peacock, Mr. D. F. W. Maunsell, Mrs. R. R. Watson, Mrs. F. Mann, Mrs. S. Barker, Mrs. T. W. Allen, Mrs. L. M. Corke, Mr. and Mrs. O. M. Prentice, Mr. and Mrs. G. T. Hughes, Mrs. A. D. Macfarlane, Mrs. D. Jameson, Mrs. F. J Boughton and Mrs. L. A. Grogan.

* * *

A Hallowe'en party and miscellaneous shower was held at the Maids' Home of the Jubilee Hospital, 1900 Fort Street, on Thursday, in honor of Miss Winnie Clarke, who is to be married to Mr. James Hunter. Miss Clark received many beautiful and useful gifts, which were concealed in an artistically decorated carriage. During the evening games were played and prizes were awarded for the costumes. Miss Ethel Gardiner took first prize for the most original costume, and Miss Lucy Bennallack also carried off a prize for the most humorous. Miss M. West, dressed in the mode of the late nineties, sang a comic song. A buffet supper was served by Miss Barbara Hunter, Sadie Spedding, Kitty Ramsay and Mrs. E. M. Green. Those present were Mrs. F. Hallas, Mrs. Gould, Mrs. M. E. Taylor, Mrs. Luff, Mrs. E. M. Green, Mrs. S. Dodds, Mrs. Manhard, Mrs. Lloyd, Mrs. E. Pinder, Mrs. William Boyd, Misses Mona Ealing, Eva Rowles, Mildred Halsey, Kitty Streeton, Anne Hildebrand, Barbara Hunter, Betty Gibson, Jean Manhard, Elsie and Ivy Summers, Lucy Bennallack, Ethel Gardiner, Susan Carlos, Kitty Ramsay, Grace West, Katherine Goodman, Olive Stevens, Stella Caterer, Pearl and Sadie Spalding, N. McMillan, B. Smith, Mary Reid, Edith Pinkett, Muriel Olney, Violet Dodds and M. West.

R.C.M.P. HAS ANNIVERSARY

Canadian Press

Ottawa, Nov. 4.—Yesterday was the sixtieth anniversary of the founding of the Royal Canadian Mounted Police. The force came into being November 3, 1873, three days before the first government of Sir John A. Macdonald vacated office, to be succeeded by that of Hon. Alexander Mackenzie.

Known as the Royal Northwest Mounted Police, this world-famous corps was organized to police the territories purchased by the then infant Dominion from the Hudson's Bay Company.

The original strength of the force was 300 all ranks. It has now grown to over 2,500 men.

PERFECT *Lenses*

. . . A MATTER OF SKILL . . .

Eyes differ almost as much as finger-prints. That's why, if lenses are only the smallest fraction of a degree "off," they're apt to do your vision more harm than good. **Perfect** lenses can be fitted and dispensed only by a quality establishment—one that can command the services of highly-skilled opticians and lens-grinders. **Don't trifle with your eyesight.**

HAROLD S. TIMBERLAKE, Opt.D.

647 YATES STREET (Victoria Optical Co.) PHONE E 2513

News of Clubwomen

NOTICES OF WOMEN'S CLUBS

The Times would appreciate if advance notices of women's organizations, intended for publication in Saturday issues of this newspaper be written and handed in not later than Friday afternoon.

St. Martin's Social Club.—St. Martin's Social Club will hold a progressive five hundred party in St. Martin's Hall next Wednesday evening at 8 o'clock.

Quadra P.T.A. Bridge.—The Quadra P.T.A. will hold a bridge tea Tuesday afternoon, November 7, at 2.15 p.m., the proceeds to be used for bazaar funds.

Rockland Park W.C.T.U.—The Rockland Park W.C.T.U. will meet on Monday at 3 o'clock at the home of Mrs. Pettigrew, Pandora Avenue.

Florence Nightingale Chapter.—The regular monthly meeting of the Florence Nightingale Chapter I.O.D.E. will be held on Monday, November 6, at 2.30 p.m.

Navy League Chapter—The monthly meeting of the Navy League Chapter I.O.D.E. will be held on Friday afternoon, November 10, at the headquarters at 2.30 o'clock, instead of at 3.

W.B.A. to Meet—Queen Alexandra Review No. 1 will hold their business meeting Monday at 8 p.m. at the New Thought Hall, 720½ Fort Street. All members are asked to attend.

The Junior Women's Auxiliary to the Jubilee Hospital will hold its monthly business meeting on Monday at 2.30 o'clock. All members are reminded to attend.

Liberal Women's Forum—At its meeting to be held in the headquarters next Friday afternoon at 2.45 o'clock, A. D. Macfarlane will speak on the subject, "The Liberal Summer School at Port Hope." Mrs. V. Meston will sing and Miss Catherine Craig will contribute violin selections.

Cadboro Bay Sea Scouts W.A.—All parents and members of the Cadboro Bay Sea Scouts W.A. are reminded that the monthly meeting will be held at 2.30 o'clock, Tuesday, at the home of Mrs. Walker, Telegraph Bay. The result of the last dance will be reported and plans for future activities will be arranged. It is hoped that all members and supporters of the movement will endeavor to attend this meeting to help on the work now under way.

Hollywood Ladies' Aid—The regular monthly meeting of the Hollywood Ladies' Aid was held on Thursday afternoon at the home of Mrs. F. W. Baylis, 330 Robertson Street. After the business period, a social time was spent, when solos were rendered by Mrs. Hyle and Mrs. McClellan. Delightful refreshments were served by the hostess, who was assisted by Miss Phylis Baylis and Miss Jean Hyslop. Arrangements were made for a bridge tea to be held on Thursday afternoon, November 16, at the home of Mrs. F. W. Urquhart, 107 Cook Street. Anyone wishing to reserve a table, please telephone G 3874.

The Harper Method Permanent Wave

is the last word in comfort and chic. No tugging, no pulling, no burns. Exclusive with Harper Shops. Ask about it to-day.

313-314 Sayward Bldg.

Barbara Gould's 4 Aids to Beauty

Just four essential creams. Among these you will find the cream or combination of creams best adapted to your skin according to your age. Ask for free presentation package.

MacFarlane Drug Co.

Cor. Douglas and Johnson Streets

FIELDING-BARTLE

On Wednesday afternoon at 3 o'clock a wedding took place quietly at the residence of the officiating clergyman, Rev. Dr. A. E. Henry of Fairfield United Church, Moss Street, who united in marriage Mrs. Ethel Bartle of Langford and Mr. William Fielding of Langford.

For the occasion the bride wore a gown of blue crep de Chine with hat and coat to match, and was attended by Mrs. Back, Caledonia Avenue. The groom was supported by I. W. T. Jackson, Battery Street, Victoria.

Mr. and Mrs. Fielding will make their home on Browning Street, Saanich.

PERMANENT WAVE

Special $2.50

If Your Hair Is Not Becoming to You, You Should Be Coming to Me

We Test Your Hair Before Waving

Bert Waude Hairdressing

709 FORT ST. When Better Machines Are Made Bert Waude Will Have Them Phone E 4023

SOCIAL, PERSONAL AND HOME INTERESTS

OLD TUBES
Will Make Your
RADIO NOISY
Have your tubes checked on a modern Tester at least every six months. We test them free at our store.
KENT'S
641 Yates St. Phone E 6013

Fairfield W.A. To Hold Bazaar

Final arrangements were made for the bazaar to be held in the Sunday schoolroom Tuesday afternoon by the Women's Association of Fairfield United Church at their regular meeting held yesterday afternoon at the home of Mrs. Jackson, Durban Street. Mrs. J. Gordon was appointed general convener, and the following were appointed to take charge of the various stalls: Fancy work and plain sewing, Mrs. Gordon; the "grand dip," C.G.I.T., Grace Keefe's class; home cooking, Mrs. S. Jackson; candy and novelties, the church choir; miscellaneous, men's club; afternoon tea, Mrs. McLean.

A lunch counter supper will be served in the evening from 6 to 7 under the direction of Mrs. McLean, followed by an informal programme of music and games arranged by the choir. The bazaar will be formally opened by Mrs. E. A. Henry at 2.30.

The December meeting will be held at the home of Mrs. Worth, 1650 Hollywood Crescent, when election of officers for the coming year will take place.

RURAL NURSING SERVICE BUSY

Annual Meeting Shows Valuable Social Work in Esquimalt District

M. A. Morrow Elected President of Council; Dr. H. E. Young Speaks

Langford, Nov. 4.—The annual meeting of the Esquimalt rural nursing service held at the Langford Women's Institute Hall this week was well attended. W. G. Couchman was elected chairman.

H. A. Hincks, secretary-treasurer, presented the financial budget audited by P. A. Moir. Receipts for the year amounted to $1,726.09, and the expenses to $1,608.61, leaving a balance in hand of $117.48.

DR. H. E. YOUNG

Dr. H. E. Young gave his opinion of the professional duties of the nurse and the preventive side of nursing, also finding out the reason of children's absence from school, etc. He welcomed questions from people as showing their interest in the work of the Public Health Service which was inaugurated in this province fifteen years ago and had come to stay, as the general public realized the sterling worth and were backing the effort more and more. Dr. Young thanked the audience for their co-operation in the work of the Esquimalt rural nursing service.

An addition to the constitution was adopted by the meeting that "a nurse's term of engagement shall be for twelve months starting September 1 until August 31, in accordance with the school teachers' term of office.

PRESIDENT'S REPORT

An excellent report of the year's work of the council was given by the president, W. G. Couchman. He thanked the members of the executive committee for their untiring efforts. He mentioned the activities, including a child's clinic held at Sooke in July and a pre-school monthly clinic conducted at Langford by Dr. R. Wiggins. This clinic, open to all districts, served by the nursing service, has more than justified its inauguration.

Thanks were due to Dr. Keys for performing tonsil operations gratis and Royal Jubilee Hospital for allowing the free use of operation table.

These cases were from Shirley, Sooke, Happy Valley, Luxton and Langford.

The president remarked on the fine spirit of co-operation between the local service and Victoria branch of the Red Cross, Salvation Army and the neglected children and mothers' pensions department of the provincial government.

The Victoria relief department had frequently asked the local nurse to investigate needy cases and to distribute relief. This service has been very willingly performed. Hampers were distributed at Christmas time; a successful health day was held, fruit and vegetables had been donated by residents for distribution by the nurse, also milk and clothing given by the local community association for needy families. The society furnished transportation to families sent to the Sunshine Camp at Sooke.

Mrs. D. B. F. Bullen kindly lent her home for the executive meetings and also dispensed hospitality much appreciated.

The following were elected as members of the council: Langford, P. Moir, E. F. Le Quesne and Miss Savory; Happy Valley, M. A. Morrow, Mrs. E. C. Hutchinson and Miss B. Hall; Goldstream, W. G. Couchman, Mrs. D. R. Cairns and Mrs. MacKenzie. Frank Smedley was elected auditor. A vote of thanks was passed to the retiring council by D. B. F. Bullen.

The newly elected council met following the annual meeting and elected the following officers: President, M. A. Morrow; first vice-president, E. F. Le Quesne; second vice-president, P. A. Moir; secretary-treasurer, H. A. Hincks.

APPEALING FOR SAANICH POOR

The Saanich Welfare Association would appreciate donations of single beds and mattresses, a heater and stove and buggy and clothing for needy families. Anyone having such articles to donate is requested to telephone E 9301.

BAZAAR TUESDAY AT ST. JOSEPH'S

Sisters Have Made Exquisite Needlework Gifts for Novelty Sale on Nov. 7

For months past the Sisters of St. Joseph's Hospital have been devoting their leisure hours to the production of wares for their novelty and fancy-work stall, which is to be a feature of the annual bazaar to be held on Tuesday afternoon, November 7, in the nurses' home, under the auspices of the Ladies' Auxiliary. The result of their diligent and patient labor is a collection of charming articles, in which exquisite stitchery and dainty knitting are allied with beautiful materials, a combination irresistible to anyone looking for attractive and unusual Christmas, bridge, or birthday gifts.

Among the wares which the Sisters have prepared for this particular stall are beautifully-embroidered pillow slips, very dainty woolies, including knitted frocks and coats and bonnets for children ranging from the very tiny baby to the little miss of three or four years, fascinating boudoir pillows in the rainbow and Colonial styles, sofa pillows appliqued in colored felts, dainty cot-covers of checker-board design in organdie with tiny pillow covers to match, and many other novelties. The children will yearn to possess one of the many dolls, which include miniature St. Joseph's nurses in snowy uniform and cap, and fairies whose gauzy tulle skirts support a tiny pincushion.

In addition, there are many other attractive stalls, each offering a variety of fascinating wares. Afternoon tea will be served. The tombola prizes will be drawn at 4.30 o'clock.

The regular meeting of St. Mary's A.Y.P.A. was held in the Parish Hall Wednesday. The meeting took the form of a Hallowe'en party for the members and their friends. The hall and supper table were decorated with the Hallowe'en colors of black and orange. The evening's entertainment comprised appropriate games, dancing and novelty dances. "Bob" Townsend's orchestra was in attendance.

AN INTERESTING ENGAGEMENT

MISS NAOMI WATT

An engagement of great interest announced in Edmonton recently is that of Naomi Rebekah, elder daughter of Mr. and Mrs. Arthur Balmer Watt, to Mr. Daniel Raymond Radford, eldest son of Mr. and Mrs. Arnold Radford of Tavistock, Devon, England, and Victoria, B.C. The marriage has been arranged to take place at the end of November.

Hand Ironing

The staff of our hand-ironing department brings a degree of skill to our Services which enables you to entrust us with the most delicate of fabrics, knowing they will receive proper care.

NEW METHOD LAUNDRIES LTD. PHONE G. 8166.

quick heat FOR RAW DAYS

GAS FIRE SALE

WHEN ROOMS are cold and clammy and the furnace is out . . . just touch a match to a gas fire and floods of cheery warmth reach every nook and corner. Gas fires are the quickest known method of space heating . . . the greatest auxiliary to the furnace it is possible to install.

They're economical to operate on the special "90c per thousand" rate, and now B.C. Electric Stores offer a spectacular sale on several specially bought Gas Fires.

Special terms of 50c down, with the balance on easy monthly payments, apply on the $22.50 and $33.50 Fires, while any other Gas Fire you may choose can be installed for $1.00 down and on the same easy terms.

THIS FIRE $22.50...INSTALLED

Here's the outstanding buy of the season . . . pictured to the left. Only $22.50 completely installed; 50c down, with the balance in easy monthly payments.

Start now to enjoy the cosy comfort of an instantaneous Gas Fire.

B.C. ELECTRIC STORES
1501 DOUGLAS 1016 LANGLEY

BRITISH COLUMBIA ELECTRIC RAILWAY COMPANY LIMITED

SCOTTISH ART AT OTTAWA SHOW

Water-colors From Scotland To Tour Canada; Also Tenniel Cartoons

Canadian Press

Ottawa, Nov. 4.—A reciprocal gesture to the exhibition of Canadian water colors sent by the National Gallery on tour of the United Kingdom this year, the collection arranged by the Royal Scottish Society of Painters in Water-color was on exhibition here to-day. The Governor-General opens the display, which will remain in Ottawa for a month before touring the principal cities of the Dominion.

Supplementary to the 116 pieces comprising the Scottish collection is an exhibition of original cartoons and caricatures from Punch, which feature the drawings of that periodical's most famous artists—Sir John Tenniel, George du Maurier, Charles Keene and John Leech.

The water-color section is declared to represent the best work in this medium now being accomplished in Scotland. It adheres to no particular "school," but is strongly individualistic both in conception and execution. Here and there fugitive touches of "modernism" are indicated, but in digestible proportion. In general the exhibits are quite conventional.

GROUP OF SEVEN

Toronto, Nov. 4 (Canadian Press).—Canadian Group of Painters, a new association of artists, made their debut to-day in the art gallery here when their exhibition was opened.

The organization developed from the historic Group of Seven, known as the storm centre of Canadian art for several years. The aim of the present group is to extend the creative faculty beyond the professional meaning of art and to make of it a more common language of expression had its roots also in the ambition of the Group of Seven, which sought to find a way out of the conventionally pictorial and pastoral imitation of European work.

The group includes twenty-six artists, among them being Frank Carmichael, A. J. Casson, Charles Comfort, Lawren Harris, A. Y. Jackson, Arthur Lismer, Yvonne McKague, George Pepper, William Wood and L. Fitzgerald.

CUMBERLAND

Cumberland, Nov. 4.—A number of friends of Miss Margaret Westfield, whose marriage to Henry Watson will take place shortly, held a shower in her honor in the Memorial Hall. Whist was played during the early part of the evening, prizes going to Mrs. William Beveridge, Mrs. Millie Woods, and a lucky prize to Mrs. Auchterlonie. The many beautiful gifts were presented by Allison Williams and June Vahle.

Members of the ladies' bridge club met for the first time this season at the home of Mrs. Thos. Scott. Mrs. Alan Nunns was co-hostess with Mrs. Scott. Four tables of contract were in play, followed by a short business meeting, at which Mrs. George Tarbell was elected president, and Mrs. W. C. Kelly re-elected secretary.

Cumberland United Church Young People's Society Monday evening staged a Hallowe'en party, at which the girls appeared as juveniles and the boys as comics. Refreshments were served.

The first of the monthly business and social meetings held by the Welsh Society took place in the Memorial Hall. Following the business session, whist was played, prizes being won by Mrs. Price, Mrs. Sam Williams, Mrs. H. Rees and Ed Williams.

LUSCIOUS TIDBIT

If you want to try something a little different from canapes made with fish, put creamed roquefort cheese on potato chips. Make tiny balls of the cheese and put one on each potato chip. They're delicious with iced drinks.

CHAPTER'S TEA MUCH ENJOYED

The New Thought Hall was the scene of a most enjoyable affair yesterday afternoon when the Sir Matthew Begbie Chapter I.O.D.E. entertained at tea in aid of its funds. Masses of lovely autumn flowers supplemented the Hallowe'en decorations in the hall. Mrs. T. R. Myers, the regent, welcomed the guests, assisted by Mrs. T. E. Wood, first vice-regent, while Mrs. R. Murray, the treasurer, was at the receipt of custom.

Mrs. Myers was responsible for the delightful programme, which included pianoforte solos by Mrs. B. Stone, Mrs. Arthur Dowell vocal solos, and Mrs. Gladys Downes recitations. Corsage bouquets were presented by Mrs. Myers to Mrs. Dowell and Mrs. Stone.

There were several stalls arranged around the room. The candy was sold by Mrs. Murphy, and contests were in charge of Mrs. J. Bostock, Mrs. J. Henderson and Mrs. K. Chadwick. Winners of the contests were Mrs. A. E. Christie, who received the case of silver; Mrs. B. T. Ward, the nightingale jacket, and the Christmas cake, donated by Mrs. Drake, was won by Mrs. Percy Watson.

A popular feature of the affair was fortune-telling by Mrs. D. V. Porteous, this being done through the tea cup. Tea was arranged by Mrs. Horace Hamlet, Mrs. J. Flack and Mrs. D. Osborne, who were assisted by a capable committee.

City Temple W.A. Open Big Sale

The success which seems to attend all their undertakings rewarded the ladies' auxiliary of the City Temple in the first day of their two-day annual bazaar yesterday, and patrons in even larger numbers are expected this afternoon and evening. The proceeds will be devoted to the Christmas and general church work fund.

Dr. Clem Davies performed the opening ceremony, congratulating the ladies upon their energy and enterprise. The entire ground floor was given over to the affair, with attractively-decorated booths ranged round the main floor, and ante-room given up to the tearoom, "housie-housie," and mystery dip. The programme both afternoon and evening was a big attraction, pupils of Miss Dorothy Cox's dancing school being responsible for some of the most popular features. A radio loaned by J. Aaronson, also helped to enliven the proceedings.

VARIOUS STALLS

Stalls were in charge of the following, Mrs. Bertha Parsons acting as general convener: Superfluities, Mrs. J. Berryman; candy, Mrs. A. L. Oakley, assisted by Mrs. F. G. Johnson, Mrs. D Hull, and Mrs. J. T. Jones; aprons, Miss G. Hurd, Mrs. L. E. Bond and Mrs. F. A. Amos; novelties, Mrs. A. E. Humphries, assisted by Mrs. C. McAdam and Miss A. Ordano; home-cooking, Mrs. T Clarke and Mrs. S. Taylor; housie-housie, S. Brown and J. Berryman; hoop-la and lucky dips, Mrs. A. Harrison; pillowslips, Mrs. S. Brown and Mrs. L. Smith; fancy-work, Mrs. A Dash, assisted by Mrs. A. Lewis. Mrs. Rene Watson had charge of the admirably-organized tea arrangements, and Miss Mabel Johnson presided at the receipt-of-customs.

The following contributed the much-enjoyed programme: Gnome dance, Betty Cutt; piper, Ann Crowther; Greek dancer, Gwen Cox; two clowns, Muriel Uhthoff and Betty Cutt; fairy shoes, Ann Crowther; nippy dance, Muriel Uhthoff; tap dance, Gwen Cox; violin solo, "Old Gold Digger," M. White; vocal solos, Mrs. G. B. Shaw; trombone solo, Bernie Clarke. The accompanist was Douglas Clarke, and Miss Jessie Jones provided other piano music

Hissing is not permitted in parliament. The rule forbidding it—"Whoever hisseth shall answer for it at the bar as a breach of order and contempt"—dates back to 1604.

The Store of 1,000 Dresses, Sizes 14 to 48
Phone G 5913 A.K. LOVE LTD. LADIES' WEAR 760 View Street

DANCE FUNDS TO BUY PULMOTOR

Duncan, Nov. 4.—The laudable effort of the Boys' Rainbow Club of Duncan to raise funds towards the purchase of a pulmotor was rewarded by a good attendance at the Hallowe'en dance given in the Agricultural Hall Tuesday evening. Prize winners were: Miss E. Scholes, Miss F. Castley, A. Molesworth, H. Carlson, Miss Mabel Dawes, Miss Olive Squibb, Miss Ina Castley, Miss E. Anderson, Miss Jean Buckham, Miss D. Bossons, Miss M. Kerrone, John Manley and A. J. Johnson.

The prizes were presented by Dr. G. W. Bissett. The judges were Mr and Mrs. Wallace Whidden, Miss Daphne Todd and John Dick. Reg. Woods' Orchestra supplied the music.

Committees in charge under Mr. Philbrook were: Mrs. Philbrook, Mrs. A. B. Anderson, Mrs. F. B. Carberry, Mrs. J. Evans, Mrs. Waller, Mrs. E. Smith, C. W. O'Neil, Lindsay Helen, Mr. and Mrs. A. N. Westwood, J. B. Turnbull, Rev. A. Bischlager, Roy Jack, A. E. Wyatt and B. Ryall.

Mrs. H. P. Swan lent her home in Duncan for the meeting of the Cowichan Chapter Imperial Order Daughters of the Empire, Wednesday afternoon. This was a special meeting at which Mrs. A. F. Griffiths, Victoria, attended and gave an interesting report on the annual National Chapter meeting held in Edmonton. Business included reports from the educational, health centre, hospital and child welfare committees. A letter was received from Miss P. Carr Hilton enclosing a cheque for $20 out of proceeds from her concert and dance revue towards the chapter's relief funds. The chapter will attend in a body at the service on Armistice Day. Mrs. C. H. Dickie and Mrs. J. Wolcott officiated at the tea table.

AUNT HET

BY ROBERT QUILLEN

"Amy was thinkin' of gettin' a divorce, but John looks so different with his new teeth that it's like havin' a new husband."

(Copyright, 1933, Publishers Syndicate)

BUY COKE NOW!
$9 A TON
B.C. ELECTRIC

CHAPTER TO HEAR A. M. D. FAIRBAIRN

Announcement that Mr. A. M. D. Fairbairn will address the chapter on Monday November 20, on the fascinating subject of "The Queen Charlotte Islands" was made at the monthly meeting of Camosun Chapter I.O.D.E. yesterday afternoon. Mrs. A. E. Hopkins was in the chair, and the new secretary, Mrs. J. M. Newcomb, was welcomed. A report of the recent bridge tea at headquarters was given and a letter of appreciation will be sent to David Spencer Limited for allowing the "cottage" cake to be exhibited in the store.

Plans were made for a telephone bridge party during the week of November 13 to 18, and each member was asked to arrange one or more tables in her home, the results to be given not later than November 18.

Arrangements were also made to assist with Poppy Day, and requests for assistance with Christmas hampers, toys for the Boy Scouts' shop in aid of Christmas cheer for children were discussed and help promised. An invitation to the Royal Oak Chapter tea and baby shower for a needy family was received.

WORK IN INDIA

Mrs. Andrew Mackenzie read an excellent paper on the obligations of the order in connection with work in India, emphasizing the need for its support, and the plight of women and children in India was related by Mrs. Mackenzie. The need for education was most urgent, she said. National Chapter has pledged itself to provide $10,000 towards the educational programme, to provide salaries for teachers, and Camosun Chapter will do its part to supply the necessary sum of money.

Mrs. P. E. Corby's report of the semi-annual meeting at Nanaimo was read by the secretary, and a copy of Miss Ilace Terry's letter, which was read at that meeting regarding finances, was also heard by the chapter.

Sir James Douglas P.T.A. — The monthly meeting of the P.T.A. of Sir James Douglas School will be held on Tuesday evening at 8 o'clock. A lecture will be given by C. F. Barker on "The South Sea Islands." A short meeting of the bazaar committee will be held at 7.40 p.m. This bazaar will be held in the auditorium on the afternoon of Wednesday, November 22, and the support of the parents will be much appreciated by the committee.

SOCIAL, PERSONAL AND HOME INTERESTS

Man With a Thousand Masks

By Augustus Muir

His laughing blue eyes were serious now, and his bronzed face had a look of genuine anxiety. He watched her as she stood leaning back against the table, the toe of one slender shoe restlessly tapping on the carpet.

"I had a visit from a man called Inspector Tripp this morning," he went on. "He's one of those Scotland Yard birds, but, all the same, he's a very decent chap. He knew all about our little spree last night."

She nodded.

I told him—I had to! He questioned me." She hesitated. "I suppose he questioned you, too?"

"He did. Most thoroughly. He said a burglary took place here last night, and since I was twice in this room yesterday, I had to give an account of myself."

"Did he—ask you anything else?"

She looked at him anxiously.

"The usual kind of questions."

"And—about me?"

Gilmour smiled.

"Well, there isn't much I could tell him on that subject, is there?"

"N-no, I suppose not." The nervous tapping of the shoe on the carpet ceased, and she faced him squarely. "I want to tell you I'm sorry, Mr. Gilmour—sorry you've been dragged into all this."

"There's nothing in the world I want more," he said, in a low voice. "I wish you'd believe that! Why won't you let me help you? I'm sure I could."

She shook her head and turned away.

"I don't think so, Mr. Gilmour. It's ever so kind of you—"

"It isn't," he persisted. "It's only common sense. What's the point in being worried to death when there's somebody keen to help? But there's a more important reason than that. You're in a difficult position."

He stopped. Already he was regretting the promise of silence he had given Inspector Tripp. But for that promise he felt that he would have liked to tell her everything he knew.

It was impossible to believe that this girl could have done anything which would not bear the closest scrutiny. She had more than mere physical beauty; it was a beauty that was almost spiritual; and as far as he was able to read her character, anything underhand would be anathema to her. At the real core of the trouble which was adding these harassed lines to her lips and draining the lustre from her soft eyes he decided that there must lie something far beyond her own control.

He saw that she was looking at him curiously.

"You said I was in a difficult position, Mr. Gilmour?"

He realized that he had said too much. He could not tell her frankly that she was under suspicion of being connected in some way with what had happened in this suite of rooms on the previous night; clearly, that would be breaking his promise to Tripp. Yet how could he warn her?

His heart went out to her in genuine pity. It she had been indiscreet in any way—if she had done anything she now regretted—he was ready to swear it had been with no wish of her own. He saw her big dark eyes fixed on his face, trying to read his thoughts while she waited for his reply.

"Well, of course you are—being Templeton's secretary," he muttered.

"Oh, I thought perhaps you could explain something."

"Explain what?" he inquired.

"As a rule, my lunch is sent up to me here, but to-day I went out for it. I had a feeling that—that I was being followed." A hard, unfamiliar look had come into her face. "I thought just now you might know the reason."

CHAPTER XIV

Gilmour frowned. Could this have been Chief Inspector Tripp's orders? It was possible. On the other hand it might have been pure imagination on the girl's part—due to overstrung nerves. Gilmour sat with his chin on his hands, scowling at the carpet for nearly a minute before he looked up.

"Why don't you trust me?" he burst out, biting back the sudden emotion in his voice. You haven't known me long. I'll grant you that, but friendship doesn't always need years. Sometimes, when people understand each other—trust each other—an hour is enough—"

"Trust you?" She caught up his words eagerly. "Yes, I do trust you—completely." And then she faltered. "But there are some things I can't tell you—it isn't in my power to tell you." The dark lashes were veiling her eyes. "Now you understand?"

In the silence that followed Gilmour could hear the little clock on the mantelpiece ticking away the seconds. He had a sudden impulse to fling discretion to the four winds and take her in his arms like a child, and demand to know the truth. He was conscious only of a devouring desire to share her whole confidence. Yet something in her manner held him back, silenced even the words that rose to his lips. He knew that there was a barrier between them—a barrier that was rigid, impassable.

"Since you've offered to help me," she said slowly, "I wonder if you'd do me a favor?"

He nodded eagerly, and at once she went to her typewriter on the table and slipped an envelope into the machine. Her white fingers fluttered rapidly over the keys as she typed the address; then from her bag she took a letter which she had already written, slipped it into the envelope, and sealed it up.

"Will you send this off for me? It's urgent. Perhaps you could get a special messenger?"

"I'll do it right away," he promised, vaguely disappointed at the simplicity of her request. "They'll send it off downstairs at the bureau."

And then a puzzled frown gathered on his brow as she added:

"No—it mustn't be sent from the hotel! If you're going out, there's a messenger office at the corner of the square." She faltered, and then said quickly: "My name mustn't be mentioned—do you mind giving them your own instead?"

"If you wish it."

"Thank you—I'm very, very grateful. Let me give you the money now—"

"Plenty of time for that," he replied, slipping the envelope into his pocket. "And now Miss Marlowe," he went on in a more cheerful tone, "shall I confess the real reason why I've called? It's just this. When am I going to see you again?"

She smiled as she drew back.

"I know the prospect horrifies you, but I'm one of those clumsy, persistent beggars. What theatre shall it be tonight? Say the word and I'll book our seats now—"

"Thank you, not to-night—it's quite impossible."

She spoke with finality; and he went downstairs to get his hat and stick from the cloak-room, conscious of several keenly conflicting emotions. More than ever he was regretting his promise to the Scotland Yard detective. He liked Tripp enormously, he liked the quiet, cultured voice and tranquil grey eyes, but this man was a clog in a big machine, and that machine moved with inexorable power.

If a promise once given had not been a sacred thing to Alan Gilmour he would have hurried back upstairs and told Elizabeth Marlowe everything he knew, and pleaded with her once again to confide in him—for her own safety's sake.

He recalled her manner on the previous day—the constant apprehension in her eyes, her nervous, unsettled movements. He remembered, too, the look on her face in the taxicab the night when she heard the news of Lord John's arrest. It was devilish queer. Perhaps it was a good thing he hadn't remembered this while he'd been talking to Inspector Tripp that morning; it could scarcely have been put down in Elizabeth's favor!

As Alan Gilmour set out for a long tramp through London streets he was in two minds whether to drop a brief line to the detective, withdrawing his agreement to help him in the Marquise Hotel, and asking for his promise of silence to be cancelled as far as Elizabeth Marlowe was concerned.

And yet if his relations with Tripp remained intimate, he realized that he might find himself in a position to give her the help she so obviously needed. For the first time he began to face up to the truth about his feelings toward her. If anything happened to Elizabeth Marlowe, if the frail, fresh tendrils of their friendship were broken, he knew in his inmost heart that nothing could ever be the same for him again.

When Gilmour got back to the hotel a pageboy hurried across the foyer to him from the bureau with a telegram in his hands.

"Mr. Alan Gilmour, sir?"

Thanking the boy, Gilmour took the wire and ripped open the orange-colored envelope.

At first he thought there must have been some mistake. The text of the message consisted of two words only—a man's name:

"Paul Stainer."

And then he remembered. Though there was no signature, he knew the wire must be from Inspector Tripp. The police suspected that Lord John himself was living at the Marquise Hotel, and the name on the telegram could mean one thing only. Something had brought Paul Stainer to the notice of Scotland Yard, and Tripp was anxious to know Gilmour's impression of the man.

With the waiter who attended to him at dinner he established friendly terms, and found that he couldn't have hit upon a more suitable guide to the Marquise Hotel and those who frequented it. This waiter, a little chubby pink-faced, talkative man, had been with the Marquise since it had opened its modernist doors of polished steel eighteen months before, and when Gilmour casually mentioned the name Stainer he knew it at once. The description that followed was almost voluble.

Mr. Paul Stainer was an old man, an American, with business interests on the Continent, though nobody was quite certain what these interests were, and he appeared at the Marquise every few months, sometimes stopping for a couple of days, sometimes for as long as a week.

He seemed to be well off, continued the waiter confidentially, for he always engaged a suite and brought his own valet. This valet was a queer, reserved man, kept himself strictly to himself, and didn't seem to be of the usual manservant class. They had arrived from the Continent that day. So much Gilmour leaned between courses. And then the waiter nudged his arm. Mr. Stainer himself was coming into the restaurant, and Gilmour's eyes went in curiosity to the door.

A bent old man, with a parchment-white face, was walking slowly forward with the aid of an ebony stick. He went to a table in a distant corner, and the head waiter seemed to spring from nowhere and stand in attendance at his chair.

Evidently, thought Gilmour, Mr Stainer's tips were in a ration with his reputation for wealth! At long range he watched the old man with interest, and then inquired of the communication waiter what kind of friends Mr. Stainer seemed to have round him in London—"Americans, perhaps?"

"Nobody, sir," replied the waiter, with a shake of his head. "I've never known him to speak to anyone in this hotel. He isn't what you might call an affable sort."

This didn't sound very promising, but after dinner Gilmour contrived to drop into a chair beside Stainer in the lounge and pick up the ebony stick which had fallen to the floor.

The old man gave an agreeable enough grunt of thanks, but the eyes below the shaggy white brows were forbidding. He grumbled about the temperature of the coffee and ordered a fresh supply, and while it was being brought Alan Gilmour leant over and politely offered him an evening paper.

"Seen all I want of it, thanks," he jerked out in his thin voice, opening a book which was apparently on excavations in the Tigris valley. He showed only the faintest trace of having an American accent. "Nothing but a lot of claptrap about sport and crime!"

"They're both rather prevalent, sir, these days," Gilmour pointed out. "As for crime, as long as Lord John is at liberty—"

"Lord Fiddlesticks!" exclaimed Mr. Stainer testily, adjusting his thick eyeglasses. "You can't believe a word newspapers say. Nothing but sensation-mongering. It's demoralizing to the masses and has a worse effect than the films on the young. Don't you agree, sir?"

Without waiting for a reply, Mr. Stainer buried himself in his book, and Gilmour opened the despised evening newspaper. As he cast an occasional glance at the old man round the edge of it, noting the white head that shook very slightly with some nervous weakness, the lined, pale face, and the white, parched hands, he was forced to the conclusion that Inspector Tripp must surely have made a mistake.

Mr. Stainer was eccentric certainly, wrapped up in himself and his own narrow world, but how he could be even remotely connected with anything criminal was more than Gilmour could understand.

(To be continued)

Stubborn Coughs Ended by Recipe, Mixed at Home

Big Saving! No Cooking! So Easy!

Here is the famous old recipe which millions of housewives have found to be the most dependable means of breaking up stubborn coughs. It takes but a moment to prepare, and costs very little, but it positively has no equal for quick, lasting relief.

From any druggist, get 2½ ounces of Pinex. Pour this into a 16 oz. bottle and fill the bottle with granulated sugar syrup, made with 2 cups of sugar and one cup of water, stirred a few moments until dissolved. No cooking needed—it's so easy! Thus you make 16 ounces of better remedy than you could buy ready-made, and you get four times as much for your money. It never spoils and children love its taste.

This simple mixture soothes and heals the inflamed throat membranes with surprising ease. It loosens the germ-laden phlegm and eases chest soreness in a way that is really astonishing.

Pinex is a highly concentrated compound of Norway Pine, the most reliable healing agent for severe coughs. It is guaranteed to give prompt relief or money refunded.

Advt.

Sister Mary's Kitchen

By SISTER MARY

SERVING ONIONS IN PLACE OF "RED MEATS"

In many households onions are used chiefly for seasoning, comparatively few home-makers realizing their true worth. In other words it pays to "know your onions" literally as well as figuratively when you are a cook.

Rich in iron, onions are splendid and cheap substitute for the so-called "red meats." This quality alone makes them a desirable addition to the menu when meat is not served. They also have the virtue of supplementing the inadequate proteins of other vegetable foods.

BAKING PRESERVES MINERALS

At this season of the year "dry" onions are at their best and, when properly cooked, provide an economical and exceedingly wholesome food. They are generally considered the proper accompaniment to poultry and game, but are quite acceptable with beef, mutton and liver as well.

Onions lose minerals less heavily through baking than through other methods of cooking. Try baking them in their husks, just as you would potatoes. Remove the crisp outside skin before serving, but season with salt pepper and butter at the table.

However, if not drained from the water in which they were cooked, onions can be boiled to advantage. Cook, uncovered, in a rather large proportion of rapidly boiling water. By the time they are tender the water will have cooked away and the flavor be pleasantly mild. Prolonged cooking of onions causes marked loss of flavor, leaving the cooked vegetable flat and insipid. Cooking in a steamer or pressure cooker retains all the original onion flavor and mineral content.

The food value in terms of calories depends largely on the way onions are served, but it may be helpful to know that one-half cup plain cooked onions furnishes approximately thirteen calories of protein, six of fat and eighty-one of carbohydrates. This will give you a working basis for a meal planning.

A "PROTECTIVE" FOOD

As to the vitamin content of onions, B and C are both present, C being particularly abundant. This puts them among the "protective" foods and explains the faith our grandmothers had in their healing properties.

There are ever so many inviting ways to cook and serve onions. Baked, creamed, French fried, scalloped, stewed in milk, cream of onion soup, brown onion soup, scrambled eggs with onions and glaced onions are nourishing dishes that are sure to please the family.

As a seasoning onions are indispensible. Soups, stews and all vegetable salads depend on the onion or some member of its family to give them the tantalizing flavor that whets the appetite for more.

Monday's Menu

Breakfast — Halves of grapefruit, cereal cooked with dates, cream, crisp toast, milk, coffee.

Luncheon — Cream of onion soup, croutons, fruit salad, brown bread and butter sandwiches, old-fashioned bread pudding, milk, tea.

Dinner — Stewed rabbit with gravy, mashed potatoes, French fried onions, cabbage and green pepper salad, deep dish apple pie, milk, coffee.

Special Service Bureau,
Room 305, 461 Eighth Avenue,
New York, N. Y.

Enclosed find ten cents for which please send me one copy of "Fifty Desserts" by Sister Mary.

Name .....

Street .....

City .....

STARS IN FIERY ROLE

Joan Blondell needs new eyelashes and a new bedroom suite. With her husband, George Barnes, she fought a blaze in their Hollywood home, quelling it with a fire extinguisher and garden hose. Here the volunteer firemen are shown as they inspect damage in their bedroom, where the fire started.

LANGFORD

Over one hundred children sat down to supper Tuesday evening in the Women's Institute Hall as the guests of the society for their annual Hallowe'en party. The hall was gaily decorated with Hallowe'en colors, streamers and emblems being artistically displayed. Rev. A. R. Acheson-Lyle, Mrs. J. E. MacDonald and Mrs. Huse acted as judges. Prizes were awarded to Rosemary Bullen, Irene Chickoyne, Rodney Bayles, Howard Henn, Cecil Temple, Lola Yates, Theodore Bayles, Glendenning Moir, Micky Staverman, Hazel Baynes, Jack Le Quesne, Betty Baynes and Frank Hamill. Miss L. Peacey and Miss Guy had charge of the games. Betty Brotherston and Albert Clavette, for "catching the train," and Donella Clark and Mavis Joe, for the pumpkin game, received small souvenirs. Cheers were given by those present for the Women's Institute, parents, teachers and the Parent-Teachers Association.

A Hallowe'en card party was held under the auspices of the Langford Women's Institute Wednesday evening. The prizes for the highest scores in progressive auction bridge were won by Mrs. Huse and William Hamilton; middle score for women, Miss Savory; middle score for men, R. Clarke; lowest scores, Mrs. Kynaston and P. Brynton.

The Langford Girls' W.A. will hold their business meeting this week on Saturday at 7.30 o'clock at the home of their leader, Station Road.

The monthly meeting of St. Matthew's Guild members was held Wednesday afternoon at Holmwood. Mrs. H. A. Hincks, president, welcomed a newcomer to the district, Mrs. Huse. The members undertook to purchase two glass vessels needed for use at Holy Communion service, also a dozen prayer and hymn books. Rev. A. R. Acheson-Lyle's offer to supply a further dozen was accepted. Visits paid to several sick friends were reported. The guild's annual Christmas silver tea and sale will be held Wednesday, December 6, at the home of the honorary president, Mrs. D. B. P. Bullen, Marshwood. Arrangements were made for a twenty-five cent table, work stall, handkerchief booth and a gift Christmas tree. A request from the Langford Girls' Women's Auxiliary to hold a work stall at the guild sale was granted. An invitation was conveyed from the Colwood Women's Auxiliary by the vicar for the members to attend their annual sale, November 22, in the Colwood Hall. Notice was given of the Armistice service to be held in St. Matthew's Church on November 12 at 11 o'clock. At the conclusion of the meeting tea was served by the hostess, assisted by Miss Stella Hincks.

Deaconess Robinson will give an address at St. Matthew's Church next Sunday at 2.30 o'clock.

Members of St. Matthew's Church are invited to attend the introduction service, November 5, at 11 a.m. in St. John's Church, Colwood, for Rev. A. R. Acheson-Lyle by the Bishop of Columbia.

Typographical W.A.—The Women's Auxiliary No. 65 to Typographical Union 201 will hold their usual monthly meeting on Thursday, November 9, at 2.30, in the Jones Building, Fort Street.

Willie Willis

BY ROBERT QUILLEN

"I like to have Papa help me with my 'rithmetic except when the problem is hard for him an' he gets mad at me."

(Copyright, 1933 Publishers Syndicate)

Mrs. Isabella Mutter Passes at Duncan

Duncan, Nov. 5.—Mrs. Isabella Allan Mutter, daughter of the late Alexander Morrison, of Kilmaun and Holy Loch, Scotland, and widow of the late J. M. Mutter, prominent resident of this district, passed away yesterday.

Mrs. Mutter came to Canada in 1892. She was eighty-four years of age.

Surviving her are three sons: J. Islay, A. Allan and George W.; three daughters, Mrs. Harry Greaves, Mrs. A. L. Hamilton and Mrs. Stanley Lamb, and eighteen grandchildren.

Horoscope

"The stars incline, but do not compel."

SUNDAY, NOVEMBER 5, 1933

Astrologers read this as rather an unimportant day in planetary direction, but a most favorable sway under which to attend church and to contribute generously to charity.

In the early morning there may be a tendency toward irritability and depression. It is not an auspicious time to look over household bills.

Accidents may be more numerous than usual under this sway, which is believed to threaten travelers, especially those who employ automobiles.

The seers prophesy that within ten years road laws will change so radically that prevalence of death on the highways will become a shameful memory.

Religious revivals are prognosticated for the autumn and winter, when spectacular methods of awakening sinners to repentance will vie with established rituals.

Jupiter this month is believed to befriend New York City, making for revival of business and marked advance toward prosperity.

The stock market will again attract much attention, but he seers advise that extraordinary conditions will affect those who speculate.

Again astrologers predict increase in the number of divorces and prophesy that the indication presages decided change in marriage conventions.

Strict laws will govern the contract binding a man and a woman together as the foundation of family life, it is prophesied, and when weddings become less easy to attain they will be more significant.

Both Chicago and Philadelphia are to figure more than usual in the public prints. It is forecast, for important events will transpire in the two cities.

Persons whose birthdate it is have the augury of a year of difficulties in which domestic affairs have a place, but they should be generally lucky.

Children born on this day probably will be intense in their likes and dislikes. Subjects of this sign usually succeed through persistent effort.

Nicholas Longworth, prominent as a statesman, was born on this day, 1869. Others who have celebrated it as a birthday include Benjamin Franklin Butler, 1818, poet and soldier; Ida Tarbell, 1857, writer, and Will H. Hays, 1879, one-time Postmaster-General.

MONDAY, NOVEMBER 6, 1933

Adverse planetary aspects are active today, according to astrology, but the early morning hours are subject to good influences.

There is a sign making for clearer vision regarding public issues as well as domestic complications. It is an auspicious day for making important decisions.

Labor seems to be under malefic direction which encourages unrest and discontent. Union leaders should be especially diplomatic.

Employers as well as employees may be difficult to persuade while this configuration prevails. The greatest good for the greatest number should be the guiding principle, the seers point out.

Women may feel the sinister effects of the unfavorable sway. Those who expect political recognition are likely to be disappointed.

Astrologers foretell that sex competition in business and the professions will increase certain antagonisms at this time. Wise women will make just demands and will not request special favors.

This is not a lucky date for suitors. Young men may find the objects of their affections far from cordial.

Women's clubs and other organizations are subject to aspects which bode ill for harmony. Personal ambitions will be strongly manifested, it is predicted.

Through selfish hopes both men and women will render important public service at this time, when many governmental activities will be under way—it is foretaken.

Care in the preparation of food is enjoined, for the stars warn that many adulterations may be discovered and much illness may be brought about.

Fuel now becomes an object of unusual interest, if the stars are rightly read. Severe weather in many places is prognosticated for the winter.

Persons whose birthdate it is have the augury of a year of problems, business and domestic. Change and journeys will be helpful.

Children born on this day probably will be exceedingly optimistic and resourceful. Subjects of this sign of Scorpio generally get what they want.

Ignace Jan Paderewski, famous pianist and one-time Premier of Poland, was born on this day, 1860. Others who have celebrated it as a birthday include Nelson W. Aldrich, 1841, statesman; Colley Cibber, 1671, English actor and dramatist; Ellen Ohney Rich, 1828, author; and Edsel Ford, 1893, automobile manufacturer.

(Copyright, McClure Newspaper Syndicate)

ON THE AIR

CFCT, VICTORIA

To-night

6.00—Rhythm Favorites.
6.30—"Sundown."
9.00—Yesterday's Tempo.
8.00—Colonist news flashes.
8.15—Dr. Clem Davies—Chamber of Commerce.
12.00—Midnight DX Club.

To-morrow

11.00—Christ Church Cathedral.
7.00—Organ recital.
7.15—Miniature concert.
7.30—Christ Church Cathedral.

Monday

8.00—Top o' the Morning.
8.15—Timely Topics—Dr. Davies.
8.30—Birthday Party.
9.00—"By Request."
12.00—Concert Melodies.
12.15—"What is the most abundant of all metals?"
12.20—Musical Miniature.

CKWX, VANCOUVER

To-night

6.00—Studio programme.
6.30—Market service.
6.35—Studio programme.
6.45—The Happy Family.
7.00—Studio programme.
7.15—Jane Gray, numerologist.
11.30—Saturday Night DX programme.

To-morrow

7.00—Recordings.
12.45—The Book Man.
1.00—Recordings.
5.00—Twilight Reveries.
5.30—Studio programme.
8.30—Organ programme.
9.00—Home Hour of Music.
10.00—The Boulthee Safety Specialists.
11.00—Studio programme.

Monday

7.00—Recordings.
8.00—Western Canada Radio News Air Edition.
8.15—Recordings.
10.00—C.P.R. programme.
10.30—Recordings.
11.00—Organ programme.
11.30—Anita Carolyn Rouse, dietitian.
11.45—Recordings.
12.30—Kerrisdale and Fairview Community programme.
1.00—Recordings.
4.30—Georgia Hotel Tea Hour.
5.00—Recordings.

CBCV, VANCOUVER

To-night

5.00—Variety programme.
5.30—Under the Bridges of Paris.
5.55—Canadian Press news.
6.30—Symphonic Strings.
7.00—Official opening CRCM, Montreal.
7.30—Canadian Press news.
7.35—Earl Hill's Orchestra.
8.00—Vancouver Saturday Night Frolic; Ernest Colton, soloist.
8.30—Province news.
8.45—Piano Musings—Bill Ladner.
9.00—Frank Wright's Orchestra.
9.30—Hawaiian Orchestra.

To-morrow

11.00—Band of the Canadian Grenadier Guards—J. J. Gagnier, conductor.
11.30—Address by His Worship Mayor Fernand Rinfret of Montreal.
11.40—The Piano Ramblers and the Shadow Voice—Vera Gillaroff and Willie Eckstein with Jeanne Desjardins.
12.00—New York Philharmonic Orchestra.
2.00—"Vesper Hour."
3.00—"Some of the Achievements in the Field of Medicine in Canada"—Address by C. P. Martin, B.C., M.D., Dean of the Faculty of Medicine, McGill University.
5.30—Ritz Carlton Concert Trio.
5.55—Canadian Press news.
6.00—Operetta "Chansons d'Amour."
7.00—Chateau Laurier Musicale.
7.30—Canadian Press news.
7.35—Choral programme by Les Disciples de Massenet.
8.00—"Twilight Echoes from the Fireside."

KOL, SEATTLE

To-night

6.00—Elder Michaux and congregation.
6.30—Symphonic Strings.
7.00—Col. Public Affairs.
7.30—Radio Speaker Stevenson.
8.00—Isham Jones and orchestra.
8.15—Plymouth programme.
8.30—Glen Gray and orchestra.
9.00—Globe Trotter.
9.15—Barney Rapp and orchestra.
9.30—Ted Fiorito and orchestra.
9.45—Democratic Educational Feature.
10.00—Ted Fiorito and orchestra.
10.30—Tiny Burnett's Orchestra.
11.00—Dance music.

To-morrow

8.00—Rhoda Arnold and Taylor Buckley.
8.30—P.-I. Comic Section.
9.00—Salt Lake Tabernacle.
9.30—Madison Ensemble.
10.00—Church of the Air.
10.30—Cecil Solly.
10.45—Electrical transcription.
11.00—Broadway Melodies.
11.30—The Georgians.
11.45—Democratic Educational Feature.
12.00—N.Y. Philharmonic Symphony Orchestra.
2.00—Salon Moderne.
2.30—Dick Aurandt at the organ.
2.45—Claude Sweeten's Little Concert.
3.00—The Islanders.
3.30—Smiling Ed McConnell.
3.45—Willard Robinson.
4.30—Ace Begode and orchestra.
4.15—"Makers of History."
4.30—The Stamp Man.
4.45—Between the Bookends.
5.00—Freddie Rich Entertains.
6.00—"Seven Star Revue."
7.00—"Your Child."
7.30—Quiet Harmonies.
7.45—Mobilization for Human Needs.
8.15—"Strange Adventures in Strange Lands."
8.30—Glen Gray and his Casa Loma Orchestra.
8.45—"Marvelous Melodies."
9.00—Charles A. Reynolds.
9.15—Buccaneers.
9.30—Donald Graham.
9.45—Haywire Mac.
10.00—Gus Arnheim and orchestra.
11.00—Ted Fiorito and orchestra.

Monday

6.45—KOL Time Clock.
8.00—Morning Moods.
8.15—Cruzy Quartette.
8.30—Studio.
8.45—Shopping service.
9.00—Voice of Experience.
9.15—Schuyler's Square.
9.30—Beauty Hints.
9.45—Prudence Penny.
10.00—George Hall's Hotel Taft Orchestra.
10.15—Cecil Solly.
10.30—Mincha Raginsky.
10.45—Morning Melodies.
11.00—"Just Plain Bill."
11.15—Hawaiian Serenaders.
11.30—The Captivators.
11.45—Democratic Educational Feature.
12.00—The Carnival Hour.
1.00—Mimo Bonaldi and orchestra.
1.30—Julie Day.
1.45—Columbia Artist Recital.
2.00—Happy-go-lucky Hour.
3.00—Feminine Fancies.
4.00—P.T.A. programme.
4.30—Kasper Sisters.
4.45—Piano Moods.
5.00—Studio.
5.15—"Armchair Philosopher and the Serenaders."
5.30—Woodbury programme.

KVI, TACOMA

To-night

6.00—Elder Michaux and his congregation.
6.30—Symphonic Strings from Montreal.
7.00—Columbia Public Affairs.
7.15—Ann Leaf at the organ.
7.30—Dr. Mellor.
7.45—George Jessel.
8.00—Isham Jones Orchestra.
8.15—Elmer Everett Yess.
8.30—Casa Loma Orchestra.
9.00—Barney Rapp and his orchestra.
9.30—Ted Fio Rito's Orchestra.
10.00—Gentlemen from Harlem.
10.30—Vic Meyer's Orchestra from Club Victor.
11.30—Ted Fio Rito's Orchestra.

To-morrow

8.00—Rhoda Arnold.
8.15—Shadio Gospel League.
9.00—Salt Lake Tabernacle choir and organ.
9.30—Angora Man.
9.45—Madison Ensemble.
10.00—Church of the Air.
10.30—Gene Nelson.
10.45—Fan Fare.
11.00—Broadway Melodies.
11.30—Central Lutheran Church.
12.00—New York Philharmonic Orchestra.
2.00—Seattle Symphony speaker.
3.00—Salon Moderne.
3.15—Ballad concert.
3.30—Judge Rutherford.
3.45—Claude Sweeten's Little Concert.
3.00—A Visit With Betty.
3.30—Smilin' Ed McConnel.
3.45—H. V. Kaltenborn—Current Events.
4.00—Adele Nelson.
4.05—Ace Begode's Orchestra.
4.30—The Literary Tattler.
4.45—Between the Bookends.
5.00—Freddie Rich Entertains.
5.30—Smiling Ed Marble.
5.45—Paramount programme.
6.00—Seven Star Revue.
7.00—Angelo Patri.
7.30—Postmaster James Farley.
7.45—Mobilization for Human Needs, 1933
8.15—Guy Lombardo Orchestra.
8.45—Joe Haymes Orchestra.
9.00—String quartette.
9.15—The Buccaneers.
9.30—Ronald Graham and Dick Aurandt.
9.45—Haywire Mac.
10.00—Gus Arnheim's Orchestra.
10.30—Ted Fio Rito's Orchestra.

Monday

6.00—Wandering Cowboy.
6.30—Recordings.
7.00—Daybreak Devotionals.
7.30—Recordings.
7.45—Jim De Fuy's Reveille Revue.
8.00—Crazy Boys.
8.15—Morning Moods.
8.30—Recordings.
8.45—Rhythm Kings.
9.00—Voice of Experience.
9.15—Dr. Whetstone.
9.35—Concert Miniatures.
10.00—George Hall's Orchestra.
10.30—Mobilization for Human Needs, 1933.
10.35—Mischa Raginsky Edison Ensemble.
11.00—"Just Plain Bill."
11.15—Romance of Helen Trent.
11.30—American School of the Air.
12.00—Oahu Serenaders.
12.15—Voice of Experience.
12.30—Madison Ensemble.
1.00—Mimo Bonaldi and orchestra.
1.30—Pre-school programme.
1.45—Dr. Walsh.
2.00—Happy-go-lucky Hour.
3.00—A Visit With Betty.
3.15—Feminine Fancies.
3.30—Adele Nelson.
3.35—Sweet Music.
3.45—Enoch Light's Orchestra.
4.00—Hodge Podge Lodge.
4.30—Kasper Sisters.
4.45—Between the Bookends.
5.00—Stuart-Johnson merchandise contest.
5.15—Armchair Philosopher and the Islanders.

KOMO, SEATTLE

To-night

6.00—Lucky Strike Hour.
6.30—Stringing Along.
6.45—General Harmonizers.
7.00—Saturday Night Dancing Party.
8.00—Caswell Coffee Concert.
8.15—Home Dramas.
8.30—Fisher's Blend Half-hour.
9.00—Thirty Minutes of Music.
9.30—Western Clock.
9.32—Nocturne.
10.00—Charles Hart.
10.30—Club New Yorker Dance Orchestra.
11.00—Hotel Ambassador Orchestra.
11.30—Club New Yorker Dance Orchestra.

To-morrow

8.00—Green and Hall.
8.15—Capitol Theatre programme.
9.15—Jack and Loretta Clemens.
9.30—Radio City Concert.
10.15—Music Box organ.
10.30—National Youth Radio Conference.
11.00—Crazy Wells Water programme.
11.30—Northwestern Yeast programme.
12.00—Lady Esther Serenade.
12.30—Cystex News Adventures.
12.45—Scandinavian Songs.
1.00—Railroad Stories.
1.15—Wildroot Institute.
1.30—Hoover Sentinels Concert.
2.00—Old Songs of the Church.
2.30—Grand Hotel.
3.00—Betty.
3.30—Olympic Male Choir.
3.45—Engineering Thrills.
4.00—Real Silk Show.
4.30—The Bakers broadcast.
5.00—Chare and Sanborn programme.
6.00—Manhattan Merry-go-rounds.
6.30—American Album of Familiar Music.
7.00—Chevrolet programme.
7.30—Howe Interviews.
7.45—Mobilization of Human Needs.
8.15—Walter Winchell.
8.30—Death Valley Days.
9.00—Do You Believe in Ghosts?
9.15—Pioneers.
9.45—Crazy Wells Water programme.
10.00—Richfield news flashes.
10.15—Sonatas.
10.30—Greater Washington Hour.

Monday

7.00—Breen and DeRose.
7.15—Organ concert.
7.30—Emil Hanson.
7.45—Exercise and Applesauce.
8.00—Old Memory Box.
8.15—Morning Reveries.
8.30—Piano Students Album.
8.45—Betty.
9.15—Home Economics talk.
9.30—Cowboy Joe.
9.45—Bonnie.
10.00—Morning Melodists.
10.30—Woman's Magazine of the Air.
11.30—Babes in Hollywood.
11.45—Southern Serenader.
12.00—J. C. Scott—Farm talk.
12.15—Western Farm and Home Hour.
1.00—Bob and Betty.
2.15—Vindabonians.
2.45—Easy Chair.
3.00—Al Pearce and his Gang.
3.00—Betty.
3.15—Talking Fiddle.
3.30—Red Shadow.
3.45—Playboys.
4.00—Dance Masters.
4.15—Bismarck Bavarians.
4.30—Pastel Harmony.
5.00—Windways.
5.15—Two Men and a Maid.
5.30—Billy Bachelor.
5.45—Little Orphan Annie.

KJR, SEATTLE

To-night

6.00—Dinner Dansant.
6.30—High School Reporter.
6.45—Jamboree.
7.00—Melodic Moods.
7.30—Rocky Mountaineers.
8.00—Mischa Outerson and his orchestra.
8.30—Blue Streaks.
8.45—Watanabe and Archie
9.00—Carefree Carnival.
10.00—Jules Buffano's Dance Orchestra.
10.30—Blue Moonlight.
11.00—Jules Buffano's Dance Orchestra.
11.30—Slumber Hour.

To-morrow

8.00—Coast to Coast.
9.00—Cecile Barbezat—Vocal.
9.15—Cindabonians.
9.45—Piano Students Album.
10.00—Judge Rutherford.
10.15—Fred W. Shorter.
10.30—Music Box programme.
10.45—Smoke Rings.
11.00—Sunday Serenade.
11.30—Roaming Around.
12.00—Olympians.
12.30—Tannhauser and the Jockeys.
1.00—Petite Symphonists.
1.30—Faster Frolics.
2.00—National Vespers.
2.30—Cornish School.
3.00—Catholic Hour.
3.30—Miss Willie Bird (dramatic skit).
3.45—Olympic Chorus.
4.00—University on the Air.
5.00—Concert Artists.
5.30—Viennese Varieties.
6.00—Angelus Hour.
7.00—Dinner Dansant.
7.30—Peter Meremblum's Quartette.
8.00—First Church of Christ Scientist.
9.00—Major and Minor Moods.
9.15—Reader's Guide
9.30—Congress Hotel Orchestra.
10.00—Emil Hanson.
10.15—Bridge to Dreamland.

Monday

7.30—Sunrisers.
7.32—Market quotations.
7.45—Citizens Liquor Control League.
8.00—Morning Financial Review.
8.15—Crossetts.
9.15—Julia Hayes talk.
9.35—Arion Trio.
10.00—Organ concert
10.30—National Conference Jews and Christian.
10.45—Smoke Rings.
11.00—Chef Dwellers.
11.30—Club Minutes.
11.45—Neil Sisters.
12.00—Sax Appeal.
12.15—Grain reports.
12.18—Masterworks.
12.30—Midday Musicale.
1.00—Cowboy Joe.
1.15—Rhythmic Serenade.
1.30—Mary and her Friendly Garden.
2.00—Salon Hour.
3.00—U.S. Army Band.
3.30—Soloist.
3.45—Horoscope Philosophy.
4.00—Sailing the Seas.
4.30—Arion Trio.
4.45—Piano Pals.
5.00—U.S. Army talk.
5.04—Candlelight Hour.
5.30—Dinner Dansant.

Your Baby and Mine

By MYRTLE MEYER ELDRED

SELF-RELIANCE IS IMPORTANT GOAL IN CHILD TRAINING

Making their children self-reliant is the spoken end and aim of good parents. They know that it is a vital part of a child's education, because some day he must step out of the family shelter and establish his own home.

OVERLOOKS THE PRESENT

But a parent's recognition of the steps that lead to complete self-reliance is often faulty. She is quite apt to anticipate some distant day when the child will develop independence and become self-reliant, but she ignores the seeds to such fruit which are right at hand.

Because it is easier to dress a child than to let him putter about and dress himself the mother does it for him. Because it salves her conscience to drive a child to and from school, she is unwilling for the child to take this responsibility even when he is old enough. Because the housework is done more expeditiously without the child's help, there is seldom any work given to him which he can accomplish with pride and feel that without his help it would not be done.

ENCOURAGING INDEPENDENCE

Yet it is by giving the child some responsibility that self-reliance is developed. The methods can be utilized from birth. The mother makes use of them from the moment she allows baby—who is old enough—to hold his own bottle instead of holding it for him. She uses it when she leaves baby alone in the bathroom and makes him understand that it is encumbent upon him to complete his own toilet duties satisfactorily. She uses it when she encourages the runabout to help dress himself, to run errands, to help in the kitchen. From then on self-reliance progresses because having found himself successful and capable in these small ways, the child gladly accepts new responsibilities. He cleans up any disorder he makes, gets his lessons without prodding, goes to school on time, and comes home directly after school, manages his allowance, defends himself from aggressive and quarrelsome playmates without calling upon adults for help, and so on and on through the years as problems and responsibilities increase.

Self-reliance is no plant which flowers spontaneously at any period of childhood. Self-reliance is an ability to stand on one's own feet, think and act for one self and take the consequences. It comes about only when the parents loosen the reins of domination and let the child learn to shift for himself. Thus by trial and error he acquires the experience which fosters independent living.

Patients Enjoy Fine Programme

A delightful concert was given in the Pavilion Ward at the Royal Jubilee Hospital on Thursday afternoon. For an hour a party of ladies gave a programme of string and vocal music, which was a treat greatly enjoyed by the patients. The party was composed of Miss Wil

CITY NEEDS PLANE FIELD

Council Asked To Reconsider Abandonment of Gordon Head Airport Lease

Need for provision of airplane landing facilities in the neighborhood of Victoria was stressed by a delegation from the Chamber of Commerce which waited upon the public works committee of the City Council yesterday afternoon.

The delegation made a plea for the city to consider the point in view of a recent decision to abandon the lease of the Gordon Head field.

Frank Timmis, the spokesman, said it was felt that as the capital city of the province Victoria was duty bound to provide plane facilities. He referred to the Dominion Government's scheme of having emergency fields every thirty miles over a route proposed for air mail service. If Victoria had no accommodation it would have no chance of becoming the terminus for such a route.

"We lost the railway terminal to Vancouver many years ago, and unless we take action immediately may be left out of it when the airmail opens up," he said.

Mayor Leeming outlined the City Council's position, referring first to the defeat of the by-law to purchase the field two years ago. It had then been leased in order to give facilities for planes, after Lansdowne field had been condemned. Recently, however, the condemned field was the one which got all the use, and the city field was not used. The council did not feel justified in continuing the lease for that reason.

The whole question was referred to the business and trade development committee to confer with the Chamber of Commerce committee.

BOY HERO IS GIVEN HONOR

Certificate Is Presented By Lieutenant-Governor to Kenneth Quagliotti

Kenneth Quagliotti, the fifteen-year-old boy who performed an heroic rescue in the harbor last May, yesterday was congratulated by the Lieutenant-Governor upon his deed of merit.

The Lieutenant-Governor, in a brief ceremony at Government House, presented Kenneth with the Royal Canadian Humane Society's certificate. Such deeds, he told the boy, inspired a feeling of pride in everyone who heard of them, and undoubtedly would be a prompting motive to others to show the same brave and unselfish spirit.

Kenneth's mother, Mrs. L. J. Quagliotti, 208 Dobinson Street, attended the ceremony, with his aunt, Mrs. C. A. Steele, Howe Street, a Mrs. Woods and Kenneth Stanlake, who was with the boy at the time of the rescue.

Alberni

Alberni, Nov. 4.—More than seven hundred guests attended the annual masquerade ball sponsored by the Alberni Volunteer Fire Brigade held at the Athletic Hall. Hallowe'en decorations were displayed and special lighting novelties were introduced. Visitors from Ladysmith, Courtenay, Cumberland, Parksville and Qualicum were in attendance.

Prizes were awarded as follows: Best dressed gentleman, "Russian costume," Eric Dunn; best dressed lady, "Mary Queen of Scots," Miss Evelyn Hanes; best home-made costume, Miss Hazel Young; original, Mrs. W. Eaves; best dressed couple, Mrs. J. Buchette and Mrs. W. White; best comics, Ian Motion as "Rosie Robot" and Mrs. J. Jacobson. Special prize, "Tarzan of the Apes," Berkley Walters.

Successful from every angle was the tea and sale of home-cooking held Wednesday afternoon by the Ladies' Association of the Port Alberni United Church in the church hall. Mrs. H. E. Wood was convener of general arrangements. Mrs. H. P. Strain, Mrs. W. Piggott and Mrs. M. Procter were in charge of the booths.

Modern APARTMENTS in the WANT ADS

High School Notes

The Victoria High School fifteen again suffered defeat at the hands of the University School team on Thursday afternoon at the Mount Tolmie pitch. The University squad handed High School a 19-0 set back. D. Berry and E. Tegal accounted for two trys each, while Sworder earned one. J. Gey converted two of the school's five trys.

The line-ups were as follows:

University—D. Peden, S. Adams, J. Gee, M. Brand, R. Cremini, J. Traill, J. Bonor, E. Tegal, T. Smith, A. McPherson, D. Neil, W. Barklay, D. Berry, W. Murray and C. Sworder.

Victoria High School—J. Ferguson, V. Painter, J. Mason, J. Lanigan, B. Winsby, W. Cross, B. Thorburn, H. Cockburn, V. Woodward, T. Mabee, D. Chisholm, B. Moffat, J. Croft, S. Ross and L. Gower.

After a slight delay in play owing to the painting of the gymnasium floor, the girls' Interdivisional Basketball League has started again and the games are being run off according to schedule. Results of games played last week are as follows:

Divisions 10 and 15 defeated division 1, 7 to 5; division 17 defeated division 15, 20 to 0; division 37 defeated division 16, 10 to 1 and division 26 defeated division 13, 16 to 2.

A practice basketball game between Normal School and three High School teams took place in the gymnasium on Thursday. The Nuggets, Blacks and Shamrocks each played a third of the game. In the first encounter Normal School took the Nuggets with a score of 14-6. The Blacks next took the floor and handed Normal an 18-9 setback. The Shamrocks were the last to play and were snowed under by 28-4. The teams and individual scores follow:

Normal School—Forbister (8), Warnock (6), Evans (2), Clarke (3), Greenwell (14), Imrie (12), Ramsay (4), Petch (6), Harris (4) and Gourlay (2).

Nuggets—L. MacGregor (2), D. McAlama, W. Fricker, P. Joe, K. Noakes, W. Smith, C. McHaffie, N. Florence (2), L. Lowe (2).

Blacks—A. Webster (8), A. Kirkbride, H. Sturgess, C. Coats (1), D. Chan (2), J. Stark, H. Hudson (2), D. Duce (1).

Shamrocks — R. Shepherd (2), F. Minnie, Y. Ishida (2), C. Lam, B. MacMurchie, J. Kirk, N. Perfitt.

The boxing and wrestling clubs have been holding weekly meetings and Coach W. A. Roper reports that all members are showing up well in their respective divisions.

The first, second, third and fourth girls' basketball teams have been announced by Miss Mona Miller. These teams will play games with St. Margaret's School, Victoria College and Normal School. The teams are as follows:

First team—Dorreen Beere, Jean Wilson, Lois MacMurchie, Jane Trotter, Ellen Gaunt and Eleanor Trotter.

Second team—O. Schwengers, B. Crosby, W. Purdy, V. Edwards, B. Huddlin and H. Smith.

Third team—Claudia Jesse, Phyllis Addison, L. Hatt, E. Thorsen, A. Lyster and P. Smith.

Fourth team—Judy Pearce, Mary Alexander, V. Simpson, A. King, V. Robertson, F. MacDonald and Marcia Alexander.

Four High School girls brought the school distinction when they swam off with three victories in the V.A.S.C. swimming gala. Helen Unsworth won the girls' fifty yards, under sixteen, while her sister, Kewpie, won the diving honors. The girls added further to their success by teaming up with Dorothy Vale-Johnson and Gay Stewart to take the relay cup.

The Victoria High School second team grass hockey squad will meet the Norfolk House girls in the league opening game at the Fernwood grounds on Tuesday afternoon next at 3.45 o'clock. The Victoria High School team will be as follows: L. Harris, V. Brown, K. Gahan, I. Evans, J. Peetz, V. Kilsby, A. Slack, E. Draper, H. Unsworth, B. Maynard and A. Mickelson. Spares: P. Addison, M. Tonnman and F. McDonald.

The Howard Russell rugby team has been holding regular practices under the guidance of Coach Harry Smith twice weekly and is shaping up fine for its future encounters with Oak Bay High.

Owing to examinations, the Portia and Beta Delta Debating Societies did not hold the usual meetings.

Entries for the High School swimming gala have been coming in fast and some much-spirited competition is

"HARDREADER" ENDS LONG TERM

Sharp-witted Postal Aide Who Solved Cryptic Addresses Retires

He Explains How It Is All Done, Deciphering Misspelled Letters

New York, Nov. 4.—William James Keim walked out of City Hall postoffice at dusk. He headed for the bridge to take the Lexington Avenue elevated to his Bushwick home at 1244 Jefferson Avenue, just as he had done every night for thirty-two years.

But this was his final one. After forty-four years in the postal service, he was free from his desk. He is only sixty-five, big, broad and spry, but a recent regulation set a new age limit, so his career as a Federal employee is over. His flushed face beamed as his co-workers shook hands with him and said "Good-bye, Bill," and wished him luck.

He recalled, as he walked down Park Row, how the Third Avenue horse cars had run past the postoffice doors when he first went to work in the Federal Building at the age of twenty-one; how cable cars had come later and mail cars had carried letters uptown. Now pneumatic tubes speed to 125th Street in four minutes.

WHERE HARD ONES ARE EASY

But he talked mostly about his work. For twenty years he was a "hard reader," one of the geniuses who deciper scrawls and misspelled addresses on letters. There were only a few hard readers when he started (blind readers, they called them in the old days); now there are twenty-five. They handle an average of 40,000 misdirected or misspelled letters a day, and decipher about 90 per cent of them.

"You have to have patience, persistence and a lot of intuition," Keim said. "And a knowledge of foreign languages is a help. Italians and Spaniards, for instance, spell American names purely by sound. You repeat aloud what they have written and you get a rough idea right away, in most cases, of what they mean."

He cited as a typical example, "alabn, wulscon."

"You take that one, now," he said. "I could swear it was written by an Italian. I didn't have to puzzle very long over it. I figured it out, after repeating it phonetically to myself as 'Allaben, Ulster County.' I was right."

"Hral," preceded by a house address, might well confuse anyone but a veteran hard reader. But the canny Keim, after a bit of puzzling, detected a familiar note in it. It was "Chrystie Street," as it sounded to a foreigner. The men and women who work in the hard reader section toss off posers like that with amazing nonchalance.

"BRGK," TRANSLATED AS "BRONX"

"Kolnspen puddam kony" was translated correctly as "Cold Spring, Putnam County"; "vstrpat ain Brzk" became "Featherbed Lane, the Bronx," and "cerowbug," to the trained reader, bloomed into "Sears Roebuck."

Then, Mr. Keim explained, there are rain-soaked letters, on which the ink has run and smudged. The hard readers go to work on them with magnifying glasses and usually manage to make sense out of what, to the average person, would seem mere ink blots. The staff uses city directories, New York and out-of-town telephone directories and a whole library of other reference books.

Hard readers have a terminology of their own, like most workers in strange jobs. A hard letter is a "nixie"; there is "nix" or nothing on it to help them. When they solve a difficult one, they "hit" it. Letters without written addresses—with a newspaper photograph of a celebrity, for instance—are "cryptics." They go to the dead letter office under a recent ruling. There were too many of them. When the day's crop holds no particularly stubborn items, they call it "running easy."

CAMPAIGN FOR CONGRESS BEGINS

The City Hall postoffice readers gave a farewell party to Keim in the superintendent's office. James Dewey de Camp, assistant chief hard reader, made a eulogistic speech on behalf of the staff, gave Keim a plush-lined box containing five $5 gold pieces.

"It's all over now," the veteran said as he put on his hat and coat and looked around at the directories and mail-cluttered desks. "I'm sorry, but I can't say I didn't have a good time. The government owes me seventy-two sick days that I'll never collect, but it can have them as a gift."

Keim lives with his wife and one of his five children in a two-story frame house at the Jefferson Avenue address. Four of his children are married. He intends to go in for a political career.

"While I was a civil service employee I coudn't run for office," he explained. "Now I'm free and I can run for Congress and I will. Out my way there are thousands of Federal employees, postoffice people and the like, because the rents are reasonable. If I can get their vote and the vote of their families, I'm sure I can make it."

Construction of 1,100 feet of crushed gravel sidewalk on Hillside Avenue east of Cedar Hill Road and of 700 feet on Leighton Road was decided by the City Council sitting as a public works comittee yesterday afternoon. The work will be done by relief labor, material costing about $270.

The City Council will hold a public meeting next Friday afternoon as a public works committee to settle the revision of water service charges in the city. Several delegations are expected to appear and give their views on the proposed changes.

POPPY HEADQUARTERS
YATES STREET
Opposite Dominion Hotel
PHONE E 8911 GET YOUR ORDER IN EARLY
THE RED CROSS WORKSHOP
584 Johnson. PHONE E 3513

PENSION YOURSELF

$9.55 per month saved from age 30 will provide a pension of $50 per month for life at age 65. Annual dividends may be used to reduce the premium-paying period or increase the pension. Pensions can also start at 50, 55 or 60.

Write for details of a simple plan to safeguard your future. N6

The Mutual Life Assurance Co. of Canada, Waterloo, Ont. (Est. 1869)

YOUNG CLUB IS GROWING

Revellers of Victoria Organizes New Club in Vancouver

Service work by the Revellers' Club was extended to Vancouver on Wednesday when a branch of the club was formed there. This branch will foster service work, sportsmanship and good fellowship the same as has been done by the Victoria club.

The Revellers' Club was formed on April 24, 1926, and incorporated under the Societies Act on October 7, 1929. The club is a member of the Service Clubs' Council in Victoria and has always been active and co-operated with the other service clubs in any enterprice entered into by the council. One of the first steps to be taken by the Vancouver branch will be to become a member of the Vancouver Service Club's Council.

Kenneth R. Glenn, one of the founders of the Victoria club, was instrumental in the formation and inception of the Vancouver branch. Bernard C. Gillie is the president of the Revellers in Victoria. The vice-president is George G. Edwardson, the secretary, Cowper W. Newbury, and the treasurer, Stanley L. Hearn. The officers of the Vancouver branch have not yet been named.

The charter members of the Vancouver branch are: J. A. Bell, W. S. Bennett, G. V. Clarke, H. D. Genn, H. J. W. Phillips, E. G. Thomson, A. E. Todd and J. L. Tyrer.

PASSES AFTER LONG ILLNESS

Ven. Archdeacon Howcroft of St. John's Church, Ladysmith, Succumbs

Ladysmith, Nov. 4.—The death occurred Thursday of Archdeacon Howcroft in Ladysmith General Hospital after a long illness. During his short time in this community the Ven. Archdeacon became a very well-liked and popular figure.

It is nearly two years since he came here to take charge of St. John's Church.

Regimental Activities

FIRST BATTALION THE CANADIAN SCOTTISH REGIMENT

Duties—For week ending November 11, orderly officer, Lieut. L. Henderson; orderly sergeant, A.-Sergt. P. S. White; orderly corporal, Cpl. T. Beckwith.

Next for duty—Orderly officer, Lieut. R. Halls; orderly sergeant, Sergt. H. E. Hill; orderly corporal, Cpl. H. Underwood.

Parades — Monday, November 6, "march out." The battalion will parade at 8 p.m. Weather permitting will march out. Both bands will be in attendance. Thursday, November 9, sports and miniature range. Saturday, November 11, Remembrance Day. The battalion will parade as a composite company under the following officers, at 9.30 a.m.: Capt. R. D. Travis, Capt. W. Oliver, Lieut. W. Parker, Lieut. L. Leigh, Lieut. A. Butchart and Lieut. R. Halls. Dress: Service dress, with medals and decorations. Great coats will be worn to the Armories. The remaining officers will parade to the Armories and proceed to the allotted area at the Cenotaph. Notice: Lunch will be served at the Armories after dismissal, after which all ranks will attend the rugby match at Royal Athletic Park.

Attestations—Pte. G. C. Walsh, Pte. R. Newberry, Pte. J. Farmer, Pte. A. B. Cunningham and Pte. G. Redgrave.

Transfer—845, Sergt. E. R. Callaghan, from "A" Co. to H.Q. Stretcher Bearers for instructional purposes, as from 30-10-33.

Leave of absence—Has been granted to the following officer, N.C.O. and man: Lieut. F. N. Cabeldu, from 27-10-33 to 27-11-33; Cpl. J. Dodson, from 16-10-33 to 16-11-33; Pte. E. Day, from 16-10-33 to 16-11-33.

Discharges—L.-C. J. Norris; Pte. A. Crabbe and Pte. L. W. Stenton.

Errata — The entry " in Battalion Orders Part 2, No. 25, dated October 28, is to be regarded as null and void.

D. O. THOMAS,
Captain and A.-Adj.

17TH FORTRESS COMPANY, CORPS OF CANADIAN ENGINEERS

Parade at company headquarters Tuesday, November 7, 8 p.m.

8.00 to 8.30—Small arms training.
8.30 to 9.15—Knotting and lashing.
9.15 to 10.00—Erection of gyns, sheers and derricks.

To be orderly sergeant for ensuing week, Sergt. R. Mowatt, C. of C.E.

J. H. McINTOSH,
Captain.

NO. 11 MAINTENANCE COMPANY C.A.S.C.

Part 1—The company will parade Tuesday, November 7, at the Armories at 8 p.m. for drill under Second Lieut. E. Housley. Lecture on "Duties of the Maintenance Company," by Capt. R. H. Green, and lecture on "Duties of the Baggage Company," by Second Lieut. E. Housley. Dress, drill order.

J. F. S. CLARK,
Second Lieutenant for Officer Commanding.

NO. 13 FIELD AMBULANCE, C.A.M.C.

The unit will parade at the Armories, Bay Street, on Tuesday, November 7.

Fall in at 7.45 p.m. for drill instruction in connection with the provisional school for qualification. Uniforms will be worn. First aid lecture afterwards by Capt. A. B. Nash.

Leave of absence granted to Capt. A. B. Nash in district order No. 19 of 1933 is hereby cancelled as from October 10, 1933

H. DAVENPORT,
Captain and Acting Adjutant

A COMPANY, 11TH MACHINE GUN BATTALION, C.M.G.C.

Orderly officer for week ending November 11, 1933, Lieut. H. T. Scott. Next for duty, Lieut. W. V. T. Allen. Orderly sergeant for week ending November 11, 1933, Corpl. H. Gray. Next for duty, Corpl. C. C. White.

The company will parade at 8 p.m., Tuesday, November 7, 1933.

Training on Tuesday, November 7, will be as follows: 8 to 8.35 p.m., immediate action; 8.45 to 9.15 p.m., gun drill; 9.25 to 9.55 p.m., care and cleaning.

Attached for duty—Pending promulgation in battalion orders, the undernoted recruit is attached to this company, being posted to No. 3 platoon for duty: No. 201, Pte E. H. Roberts, with effect from November 31, 1933.

R. H. W. CLOWES,
Major.

CROSSWORD PUZZLE

HORIZONTAL

1 Who is the novelist in the picture?
11 Misrepresented.
12 Departed by boat.
14 3.1416.
15 Washes.
17 To drag through mud.
19 Snake.
21 To lease.
22 Nothing.
23 Pronoun.
25 Inlet.
26 To exist.
27 Pertaining to the poles.
29 Measure of area.
31 Designating a method of shaft excavation.
33 Roof covering with finial.
35 Theme of a talk.
37 Suffix for forming nouns.
38 Structural unit.
40 To relax.
42 The pictured lady is a successful ——ess.
46 Male cat.
48 Cessation.
50 Balance.
51 Pertaining to animals.
53 Biblical exclamation.
55 Equable.
56 Wrens.
58 Fodder vats.
60 Before.
61 and 62 She secured her start writing for a —— (pl.).

VERTICAL

1 You and I.
2 Sick.
3 Falsifier.
4 Starting bar.
5 General glandular enlargement.
6 Like.
7 Small flap.
8 To hasten.
9 Tree, genus Ulmus.
10 Bridle strap.
11 She wrote "Death Comes for the Arch——"
13 To filch.
14 Father
16 To gaze fixedly
18 Fragrant oleoresin.
20 Helmsman.
24 Flavor.
27 She won the —— prize for "One of Ours."
28 To repulse.
30 Homes for bees.
32 Verses.
34 One who writes tediously.
36 Quotes.
39 Fate.
41 Bulb flower.
43 Above.
44 Pedal digit.
45 To renovate.
47 Deportment.
49 Plantain tree.
52 Billiard rod.
54 To skip.
57 Southwest.
59 Southeast.

Answer to Previous Puzzle

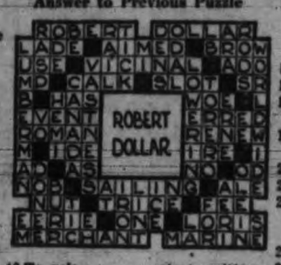

MAKING YOUR ROOMS APPEAR LARGER

Do all you can to give your house an appearance of vast size. For instance, if there is an unnecessary door between the dining room and the living room, why not have it taken out?

Small rooms should not be overcrowded with furniture. If you need lots of seating space for guests remember that a studio couch or a divan will seat several people and take up much less room than three or four large club chairs.

Small windows should have their curtains pushed back toward the sides to give an illusion of greater width and short windows look much longer if the overdrapes touch the floor instead of ending at the window sill.

The heart of the average adult is five inches long, three and one-half inches broad, and two and one-half inches thick.

HOSPITAL GROUP IN CONVENTION

Opening Formalities Will Take Place Next Wednesday Morning at 10 o'Clock

Busy Sessions To Occupy Three Days; Prominent Medical Men To Speak

Opening of the sixteenth annual convention of the B.C. Hospitals' Association is set for 10 o'clock next Wednesday morning at the Empress Hotel. Sessions will last for three days. A number of prominent medicos and hospital directors are listed to speak during the gathering. Following is the complete agenda:

WEDNESDAY

Wednesday, 9.30 a.m.—Registration; 10 a.m., opening formalities, including invocation by Rev. Dr. W. G. Wilson; addresses of welcome by Mayor Leeming and the Hon. S. L. Howe, provincial secretary; reply to addresses; annual report of the president; treasurer's report; appointment of committee; business arising out of last year's convention.

Luncheon at the Jubilee Hospital, as the guests of the Jubilee board of directors, the speaker to be Malcolm T. MacEachern, M.D., C.M., associate director of the American College of Surgeons.

Afternoon session, 2 o'clock—J. M. Coady, the president, presiding; report of delegates to the Winnipeg meeting of the Canadian Hospital Council, J. H. McVety, and discussion; Dr. A. K. Haywood, on "Impressions Gained at the Convention of the American Hospital Association, and at the World's Fair, Chicago," followed by discussion; and report and discussion on "Field of Activities," and report of work for past year.

THURSDAY

Thursday, 9.30 a.m.—Address and round table, Malcolm T. MacEachern, M.D., C.M. Arising out of the address a discussion will take place on the following and any other points of interest: 1, Educating the public and hospital participation in community service; 2, has the depression strengthened the public demand for state medicine and hospital service? 3, flat rates, including all services; 4, periodic plan for the purchase of hospital care; 5, objects and results (if any) of hospital standardization; and, 6, are our public hospitals meeting the needs of the people? What classes of people are not adequately provided for?

Luncheon will be at St. Joseph's Hospital, as the guests of the Sister Superior.

2.00 p.m.—Address and round table, G. Harvey Agnew, M.D., presiding; "Hospital Legislation in Canada." The discussion following will deal with comparison of treatment of hospitals by the Workmen's Compensation Boards in the various provinces; traffic accidents and the responsibility of insurance companies; inter-provincial responsibility for indigents; sales tax exemptions; legal liability of hospital to the patient; the best means of leading the less active trustees to full appreciation of their obligations and the hospital's problems and opportunities.

FRIDAY

There will only be a morning session on Friday, but this will be devoted to the very interesting subject, in which all hospitals are keenly interested, viz., "Tuberculosis Among Nurses."

The session will open at 9.30 o'clock, with J. M. Coady in the chair. Dr. David Stewart will give a new paper on "Tuberculosis Among Nurses," and Dr. E. L. Ross of the Manitoba Sanitarium at Ninette, has prepared a paper on "Tuberculosis in Nurses."

These papers will be followed by a general discussion of nursing problems in hospitals.

A business session will follow the morning conference, after which adjournment will take place.

ASTHMA Head & Bronchial Colds

"Off and on I have had Asthma 40 years," writes Frank Mitchell, Edmonton, Alta. "On a cold day, either damp or frosty, my lungs seem to close right up. A friend suggested RAZ-MAH and say they're just great. I wish I had known about them years ago." Guaranteed relief from $1 worth or your money back. No harmful drugs. 50c and $1 everywhere. 202

Don't choke, gasp, wheeze—use

KAZ-MAH

BACKACHE

Backache is the most persistent symptom of kidney troubles. Dr. Chase's Kidney-Liver Pills entirely rid the system of the poisons which cause backache, lumbago and other painful and dangerous diseases. Used once or twice a week they ensure the healthful action of the liver, kidneys and bowels.

DR. CHASE'S K. & L. PILLS

Unbelievable, but TRUE!

DO YOU KNOW that to-day—in this highly enlightened world—there are millions of people who never heard of tooth paste; millions who never saw a fountain pen and wouldn't know what it was if they saw it; who never tasted ginger ale, or owned a flashlight; millions of women who never heard of a permanent; boys and girls who would not know a tennis racquet from a basketball?

Unbelievable, but true! And why? Just because in the remote places where these people live there are no newspapers and folks seldom, if ever, see a magazine.

Contrast this with your standards of living—an electric clock on your mantel, an electric refrigerator in your kitchen, a vacuum cleaner, colorful draperies, modish clothing of fine fabrics, foods carefully prepared for you by great manufacturers, shoes and hats in the latest style—and then say a great big "Thank you" for advertising.

Without advertising you would be living in a past generation. Listening, open-mouthed, to the stories of some wayfarer with tales of radios, telephones, furniture, cosmetics, silk underthings he has seen in his travels.

Read the advertisements. Always there is something new, always something of interest, always something to save you money, time or trouble.

SET CHECK-UP IS NECESSARY

Faithful Reproduction of Radio Set Necessary To Give Full Enjoyment

Selectivity, Minimum Amount Of Fading and Naturalness Are Factors

Everyone interested in radio will greet with approval Canada's Radio Celebration which lasts from November 4 until 11. A feature of this celebration will be a daily succession of interesting and important broadcasts. If these broadcasts are to be enjoyed to the full the radio listener will want to be assured that his set lacks none of the essentials of the modern receivers.

If he is wise he will give his radio set a check-up in order to be sure that it is rendering him the maximum of radio entertainment.

What ought he to expect from his set? First, he should be able to receive the programmes to which he listens as faithfully as they were produced for him in the broadcasting studio. He will be able to hear the instruments of extremely low pitch—the tuba, the double-bass, the low-pitched pipes of an organ—not as merely a rumble but as a clear, distinct musical note. At the same time that he is receiving a faithful reproduction of the low-pitched instruments he should demand that the high notes of the violin, the shrill note of the piccolo, shall be brought to him without distortion.

Together with this fidelity of reproduction he will want to be assured that his set is free from extraneous noises—whistlings, squawkings, cracklings and whistlings as well as the annoying rattle which results from badly fitted connections or the total screening which is so valuable a feature of the radio set of to-day.

If a programme he wants to hear is not to be carried by his local station or stations he will want to be assured that he can tune in to a remote station and receive clear, distinct reception accompanied by a minimum of fading.

In addition to the ability to get remote stations he will look for selectivity. That is he will expect to get the station he is seeking and get it clearly and distinctly. Other stations should not be heard when the station desired is tuned in.

Most important of all he should expect to receive "natural" reproduction; a piano should not sound like a guitar, a violin like a cornet, a cello like a saxophone. He should expect the speaking voice to sound as if he were listening to it in his own home. If the voice of a good announcer, the voices of Premier Bennett or President Roosevelt — both excellent "radio voices," sound unpleasantly nasal or indistinct, he will know that his receiving set is not giving him 100 per cent service and should be replaced by a more modern model.

The science of radio broadcasting has progressed to such an extent that the modern programme is sent out on the air as faithfully—more faithfully even, than is the case with a performance in a concert hall. The modern radio set is capable of reproducing such a broadcast in the most subtle of its shadings. If Canada's Radio Celebration is to be enjoyed to the full the radio set must be one of modern design and in perfect working order.

Tide Table

NOVEMBER

Date	Time h.m.	Ht ft.	Time h.m.	Ht ft.	Time h.m.	Ht ft.	Time h.m.	Ht ft.
4	.....	.....	.....	.....	13.35	8.9	22.34	1.4
5	.....	.....	.....	.....	13.45	8.9	23.14	1.5
6	.....	.....	.....	.....	13.41	8.8	23.54	1.6
7	.....	.....	11.41	8.6	.....	.....	.....	.....
8	0.35	2.1	11.18	8.6	.....	.....	.....	.....
9	1.15	2.5	11.16	8.5	.....	.....	.....	.....
10	1.58	3.0	11.20	8.4	.....	.....	.....	.....
11	2.35	3.6	11.30	8.2	.....	.....	.....	.....
12	3.16	4.3	11.25	8.1	18.48	5.5	22.42	6.0
13	4.00	5.0	11.33	8.2	18.50	4.5	.....	.....
14	4.36	6.3	4.45	5.7	11.44	8.5	19.11	3.4
15	2.11	6.6	5.34	6.4	11.58	8.9	19.44	2.3
16	4.06	7.1	6.19	7.0	12.17	9.3	20.20	1.3
17	5.35	7.6	6.54	7.5	12.40	9.6	21.01	0.5
18	.....	.....	.....	.....	13.07	10.0	21.44	0.0
19	.....	.....	.....	.....	13.36	10.1	22.30	0.1
20	.....	.....	.....	.....	14.10	9.8	23.16	0.1
21	9.05	8.5	11.04	8.8	14.43	9.3	.....	.....
22	0.05	0.6	9.29	8.9	12.56	8.5	15.14	8.6
23	0.54	1.5	9.52	8.8	.....	.....	.....	.....
24	1.40	2.5	10.15	8.7	.....	.....	.....	.....
25	2.26	3.6	10.34	8.6	17.46	5.4	22.05	5.9
26	3.10	4.8	10.40	8.6	18.17	4.4	.....	.....
27	0.54	6.2	3.50	6.0	11.01	8.6	18.50	3.4
28	.....	.....	.....	.....	11.14	8.9	19.24	2.6
29	.....	.....	.....	.....	11.29	9.2	19.56	1.9
30	.....	.....	.....	.....	11.47	9.4	20.20	1.4

The figures for height serve to distinguish high water from low water. Where blanks occur in the tables, the tide rises or falls continuously during three of the usual tidal periods.

The height is in feet and tenths of a foot, measured from the average level of low water.

Nervous and Weak

ALL women at some period of their lives need a strengthening tonic like Dr. Pierce's Favorite Prescription. Read what Mrs. Evelyn Abell of 80 Muir Ave., Niagara Falls, Ont., says:

"My stomach bothered me terribly and everything I ate seemed to nauseate me. I suffered from heartburn also and my appetite was poor. I was very nervous and never had any strength. Headaches and dizzy spells also made me miserable. But Dr. Pierce's Favorite Prescription put me right on my feet again, rid me of the stomach complaint, also that nervous feeling and the headaches and dizzy spells."

Write Dr. Pierce's Clinic, Buffalo, N. Y.

Advt.

WILL APPEAR HERE NEXT WEEK

TEXAS GUINAN

Famed New York night-club hostess who will lead her company at the Empire Theatre for four days next week, starting Monday evening.

Composition of New House in Comparison With Last Assembly

CONSTITUENCY	LAST HOUSE	NEXT HOUSE
Alberni	L. A. Hanna, Lib.	
Nanaimo	G. S. Pearson, Lib. (Ridings combined).	G. S. Pearson, Lib.
Atlin	H. F. Kergin, Lib.	W. J. Asseltine, Lib.
Burnaby	W. R. Rutledge, Cons.	V. Winch, C.C.F.
Cariboo	R. MacKenzie, Cons.	Maj. D. M. MacKay, Lib.
Chilliwack	W. Atkinson, Cons.	E. D. Barrow, Lib.
Columbia	J. A. Buckham, Lib. (Thos. King, Lib. by-election).	
Revelstoke	Dr. W. H. Sutherland, Lib. (Ridings combined).	Dr. W. H. Sutherland, Lib.
Comox	G. K. MacNaughton, Cons.	L. A. Hanna, Lib.
Cowichan-Newcastle	C. F. Davie, Cons.	Hugh Savage, Ind.
Cranbrook	F. M. MacPherson, Lib.	F. M. MacPherson, Lib.
Creston	Col. Fred Lister, Cons.	
Nelson	L. E. Borden, Cons. (Ridings combined).	F. H. Putnam, Lib.
Delta	J. W. Berry, Cons.	R. B. Swailes, C.C.F.
Dewdney	N. S. Lougheed, Cons.	D. W. Strachan, Lib.
Esquimalt	R. H. Pooley, Cons.	R. H. Pooley, Cons.
Fernie	Tom Uphill, Lab.	Tom Uphill, Lab.
Fort George	F. P. Burden, Cons. (Dr. R. W. Alward, Cons. by-election).	H. G. Perry, Lib.
Grand Forks-Greenwood	C. M. Kingston, Cons.	Dugald McPherson, Lib.
The Islands	C. W. Peck, Cons. (Capt. McIntosh, Cons. by-election).	Alex. McDonald, Lib.
Kamloops	J. R. Mitchell, Cons.	R. H. Carson, Lib.
Kaslo-Slocan	J. Fitzsimmons, Cons.	C. S. Leary, Lib.
Lillooet	E. C. Carson, Cons.	G. M. Murray, Lib.
Mackenzie	M. Manson, Cons.	E. Bakewell, C.C.F.
New Westminster	A. Wells Gray, Lib.	A. Wells Gray, Lib.
North Okanagan	W. F. Kennedy, Cons.	Dr. K. C. M'Donald, Lib.
North Vancouver	I. A. MacKenzie, Lib. (Jack Loutet, Cons. by-election).	H. C. E. Anderson, C.C.F.
Omineca	A. M. Manson, Lib.	A. M. Manson, Lib.
Peace River		C. Planta, N.P.
Prince Rupert	T. D. Pattullo, Lib.	T. D. Pattullo, Lib.
Richmond-Pt. Grey	S. L. Howe, Cons.	
Rossland-Trail	J. H. Schofield, Cons.	R. R. Burns, Lib.
Saanich	Hon. S. F. Tolmie, Cons.	N. W. Whittaker, Lib.
Salmon Arm	R. W. Bruhn, Cons.	R. W. Bruhn, N.P.
Similkameen	W. A. McKenzie, Cons.	C. H. Tupper, Lib.
Skeena	H. C. Wrinch, Lib.	E. T. Kenney, Lib.
South Okanagan	J. W. Jones, Cons.	Dr. J. A. Harris, Lib.
South Vancouver	J. W. Cornett, Cons.	
Vancouver	W. C. Shelly, Cons. N. Spencer, Cons. R. L. Maitland, Cons. W. Dick, Cons. T. H. Kirk, Cons. G. E. Walkem, Cons.	
Victoria	R. Hayward, Cons. J. Hinchliffe, Cons. J. H. Beatty, Cons. H. Twigg, Cons.	(Election Nov. 27).
Vancouver Centre		(Election Nov. 27). G. C. McGeer, Lib.
Vancouver Burrard		Mrs. P. Smith, Lib.
Vancouver East		H. E. Winch, C.C.F.
Vancouver-Point Grey		J. Price, C.C.F. Dr. G. M. Weir, Lib.
Yale	Dr. J. J. Gillis, Lib.	S. McKeen, Lib. R. Wilkinson, Lib. Dr. J. J. Gillis, Lib.

Nellie Kinzie was the first white child born in Chicago.

A new astronomical observatory has been erected at Saltsjobaden, about ten miles from Stockholm, Sweden.

WHY NOT HAVE AN ALBION FURNACE ?

They cost no more. Installed from $71.00 up.

We Also Repair ALL Makes of Furnace.

ENAMEL & HEATING PRODUCTS LTD.

2101 GOVERNMENT ST. PHONE G 1714

TEXAS GUINAN HERE BEFORE

Victorians Remember Her in "The Little Cafe" Twenty-five Years Ago

Victorians who patronized the legitimate theatre a quarter of a century ago will probably remember Texas Guinan, famed New York night-club hostess, who will appear here four days next week at the Empire Theatre in a smart new revue with forty of "her gang." Miss Guinan was here in 1909, playing in "The Kissing Girl" and "The Little Cafe" at the old Victoria Theatre on Douglas Street. It was her first starring engagement.

Miss Guinan takes her name from the state in which she was born, her uncle being Senator Joe Bailey of Texas. When Texas was a little girl attending the Sacred Heart Academy in Waco she refused to recognize her baptismal name and followed the nickname which her uncle had given her, "Little Texas."

The Guinan family in Waco, Texas, had a ranch, and being the most ready and willing of four children, was the one on the ranch selected for such little tasks as breaking in horses.

The training was not without its compensation. At the age of eighteen years, Texas was given her first job as a stunt rider.

After a couple of seasons with the circus, "Little Texas" decided to follow something which was her ambition and yearning—a musical career.

She went to Chicago, the big city of the middle west, to look for a career.

That her desires and intimations were based on an intuitive realization of talent was proven by the fact that she won the Marshall Field Scholarship with the Chicago Conservatory of Music.

The same scholarship took Guinan to New York, and there she entered her first theatrical experience in Reginald de Koven's operetta, "The Snavman." She was given her first job in the chorus.

After two years of line-ups of musical comedies, Texas became understudy to Amelia Stone in "The Kissing Girl." When the show left New York City for a tour, Texas was promoted to stardom. She became a sensation in Chicago, and the late A. L. Erlanger starred her in the "Little Cafe," a production which has since been used as a screen vehicle for Chevalier under the new name of "The Playboy of Paris."

TO PLAY FAMOUS NICOLAI NUMBER

"The Merry Wives of Windsor," by Nicolai, has been chosen for the first selection to be played by the Vancouver Symphony Orchestra when it comes to Victoria on Monday, November 13. This opera, with Verdi's "Falstaff," is the only opera out of many based on Shakespeare's masterpiece which really survived. It is still on the repertoire and its overture remains a favorite in the concert hall on account of its lyric beauty, its humor and its masterful orchestration. Nicolai, the composer, was born in 1810. He became not only a distinguished composer, but was also famous as a conductor in his day. He was the founder of the Philharmonic concerts in Vienna (1842) which grew to such importance in European musical life. Mail orders are now being received at the Royal Victoria Theatre.

"Beauty for Sale" Opens On Monday

If there is anything Alice Brady hates it is physical exercise in any form. Nevertheless, in scenes for "Beauty for Sale," which opens Monday at the Dominion Theatre, she had to indulge in gymnastics of the most violent form for an entire day.

"Of all the people in the world, they had to pick on me for gymnastics!"

Richard Boleslavsky directed the picture from the sensational Faith Baldwin novel, "Beauty." In the cast are Madge Evans, Otto Kruger, Una Merkel, May Robson, Phillips Holmes, Eddie Nugent, Hedda Hopper, Florine McKinney, Isobel Jewell, Louise Carter, John Roche and Charles Grapewin.

The added feature will be "King of Ritz," starring Stanley Lupino.

To-day's Birthdays

Phone G 6822

SATURDAY, NOVEMBER 4

Francis Alexander Vye, 2712 Prior Street, Victoria (9).

Catherine Zaccarelli, Wellington, B.C. (11).

Walter E. Driver, Lakes Road, Duncan (11).

Nellie Carroll, Cassidy, B.C (15).

SUNDAY, NOVEMBER 5

Thelma Whyte, 126 Dallas Road, Victoria (7).

Gulf Islands Mails

GANGES, GALIANO, MAYNE, PENDER ISLAND, PORT WASHINGTON, SALT SPRING ISLAND

Mails close Sunday, Wednesday, Friday 11.15 p.m.; Tuesday 10 a.m.
Mails due Monday 7.15 p.m.; Sunday, Wednesday, Friday, 7.15 a.m.

BEAVER POINT, FULFORD HARBOR

Mails close Tuesday, 10 a.m.; Wednesday, Friday, 11.15 p.m.
Mails due Sunday, Wednesday, Friday, 7.15 a.m.

SATURNA

Mails close Sunday, Wednesday, 11.15 p.m.
Mails due Monday, 7.15 p.m.; Friday, 7.15 a.m.

SOUTH PENDER

Mails close Sunday, Friday, 11.15 p.m.
Mails due Monday, 7.15 p.m.; Sunday, 7.15 a.m.

MUSGRAVE

Mails close Tuesday, 10 a.m.; Friday, 11.15 p.m.
Mails due Sunday, Wednesday, 7.15 a.m

NORTH GALIANO

Mails close Sunday, 11.15 p.m.
Mails due Monday, 7.15 p.m.

West Coast Mails

Mails close 10 p.m., 1st., 11th and 21st of each month for Ahousat, Bamfield, Ceepeecee, Clayoquot, Clo-oose, Ecoole, Estevan Point, Kakawis, Kildonan, Kyuquot, Nootka, Port Alberni, Port Renfrew, Queen's Cove, Tofino and Ucluelet. Due 1.15 p.m., 8th., 18th. and 28th. of each month except Ecoole

Mails close 10 p.m., 21st. of each month, and 9 a.m., 22nd. of each month for Centre Island. Due 1.15 p.m., 28th. of each month.

Mails close 9 a.m., 2nd., 12th. and 22nd of each month except Sundays, for Clayoquot, Estevan Point, Kakawis, Kyuquot and Tofino.

Mails close 9 a.m., 6th., 16th. and 26th. of each month except Sundays, for Clo-oose and Port Renfrew.

Mails close 9 a.m., Thursday and Saturday, for Bamfield, Ecoole, Kildonan, San Mateo, Sechart and Ucluelet. Due 5 p.m., Tuesday and Saturday.

Mails close 11.15 p.m., Monday and 1.30 p.m., Fridays, for Holberg, Port Alice and Quatsino. Due 7 a.m., Tuesday and Friday.

Mails close 10 p.m., 1st. of each month and 9 a.m., 2nd. of each month, for Cachalot. Due 1.15 p.m., 8th. of each month.

Modern APARTMENTS in the WANT ADS

Hudson's Bay Company.

INCORPORATED 2ND MAY 1670.

Attend the Cooking School

Under the Direction of Jane Taylor Allen

At 2.30 Every Afternoon Next Week—Monday to Friday—on the Second Floor

JANE TAYLOR ALLEN

A director of the General Foods Limited, Jane Taylor Allen, will hold "classes" at "The Bay" each afternoon next week, excepting Saturday. You are invited to attend. Bring pad and pencil so you can note down the recipes which Miss Allen has to offer. Her subject on Monday afternoon will be, "The Unexpected Guest." No charge for admission.

General Foods Limited of Canada manufacture the following lines of Quality Groceries:

Baker's Breakfast Cocoa
Baker's Dot Chocolate
Baker's Premium Chocolate
Baker's Coconut
Sugar Crisp Corn Flakes
Post Toasties Corn Flakes
Maxwell House Coffee
Swansdown Cake Flour
Swansdown Biscuit Mix
Jello
Minute Tapioca
Grape-Nuts
Grape-Nuts Flakes
Post's Bran Flakes

English "Judge" Enamelware

The Pride of the Modern Housewife!

Now being used in our General Foods Cooking School! Judgeware is the finest quality Enamelware obtainable, yet moderately priced, within the reach of all! Here are a few items in the popular cream and green shades.

2-pint Double Boilers, each.. $1.25
4-pint Double Boilers, each.. $1.50
Covered Saucepans with handle, 75¢ to $1.60
Wash Bowls, two sizes, 75¢ to 90¢
Lipped Saucepans with measure, 45¢ to ..... 55¢
Jugs, in four popular sizes... 45¢ to ..... 70¢
2 and 4-pint Teapots..... 85¢ to $1.00
2½-pint Stock Pots, each..... $3.25

—Third Floor, H B C

Sale of P. & G. Soaps

CHIPSO For quick suds, large pkt., 21c

KIRK'S HARDWATER CASTILE SOAP 3 cakes for 17c

OXYDOL Large pkt. 21c

Ivory Soap Flakes, 2 Pkts. 17c

IVORY TOILET SOAP, large bars; 3 for ..... 25¢
P. & G. LAUNDRY SOAP, large bars, 6 for ..... 25¢
CALAY TOILET SOAP, 2 cakes for ..... 15¢

1 Heavy Steel Frying Pan with 3-lb. tin Crisco, pure vegetable shortening, for 85c

A Big 5c Soap Special

In Our Drug Department!

Thousands of cakes of fine quality Soap on sale at this low price on Monday! Included are such well-known makes as Lilac Imperial, Lavender, Cashmere Bouquet, Colgate's Big Bath, Nicolay, and many others. Regular as high as 10c cake. Stock up now!

5c a Cake, or 5 Cakes for 24c

—Main Floor, H B C

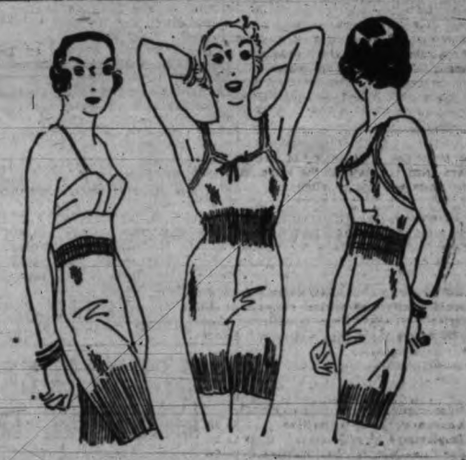

"The Bay" Offers a Full Range of Winter Undies

At Popular Prices!

While stocks are at present complete, in some lines quantities are limited. Early shopping is, therefore, advised to share in these attractive economies.

RAYON-STRIPE BLOOMERS, in heavy fleece cotton—pink, peach and cream 50c
RAYON-STRIPE VESTS, in soft fleece cotton, with short sleeves 59c
WINTER-WEIGHT VESTS, in soft fleeced cotton, with long sleeves 69c
WINTER-WEIGHT DRAWERS, in soft fleeced cotton, knee or ankle length 69c
ALL-WOOL VESTS, PANTIES AND BLOOMERS, in fine flat-knit Botany wool 79c
SILK AND WOOL VESTS, with short sleeves or built-up straps 79c
WATSON COLLEGIATES, snug-fitting silk and wool panties and vests to match. Each garment 79c
BOTANY WOOL VESTS, in flat-knit or Swiss rib; short sleeves or strap 1.00
HARVEY FLEECE COTTON COMBINATIONS, short sleeves or strap 1.00
FLEECE COTTON COMBINATIONS, short sleeves and ankle length 1.29
FLAT-KNIT WOOL VESTS, with short sleeves and buttoned front 1.25
BOTANY WOOL VESTS, with high neck and long sleeves 1.50
ALL-WOOL RIBBED DRAWERS, knee or ankle length 1.50
LAVENDER LINE BOTANY WOOL VESTS, with built-up straps 1.50
LAVENDER LINE BOTANY WOOL VESTS, with short sleeves 1.95
HARVEY SILK AND WOOL OR ALL-WOOL COMBINATIONS, knee length 1.95
FLAT-KNIT SILK AND WOOL OR ALL-WOOL COMBINATIONS ankle length 2.50
LAVENDER LINE WOOL AND SILK AND WOOL COMBINATIONS, knee length 3.50
SWAN BRAND SWISS WOOL COMBINATIONS, knee length, short sleeves or strap 3.95

—Second Floor, H B C

Gift Apples for Overseas Friends!

McINTOSH RED ROME BEAUTY DELICIOUS SPITZENBURG WINESAP YELLOW NEWTOWN JONATHAN

Remember your friends across the sea! Send them a box of these specially packed, extra fancy quality Apples! Delivery in first-class condition guaranteed! For delivery in England, Scotland and Wales, per box $4.00

Delivery in Ireland, 50¢ per box extra

—Service Groceries, Lower Main Floor, H B C

Your Photograph—

Carries a Personal Greeting No Other Gift Can Give!

By special arrangement with Savannah's Studio we are able to offer an exceptional special in Personal Portraits, size 5x7 inches, beautifully mounted on large, attractive deckle-edge folders at the low price of

4 for $4.95

Additional Photographs at 89c Each

In order to take advantage of this extraordinary offer it is necessary to make appointments at our Stationery Department on the Main Floor. Absolute satisfaction is guaranteed. Small deposit required with each order.

SECOND SECTION

Victoria Daily Times

SECOND SECTION

VICTORIA, B.C., SATURDAY, NOVEMBER 4, 1933

TELEPHONE CLASSIFIED ADVERTISING TO E4175 OR E4176—WE WILL CHARGE IT

Victoria Daily Times
MEMBER AUDIT BUREAU CIRCULATION

TELEPHONES
8 a.m. to 8 p.m.—Circulation E7522
Advertising E4175
E4176

CLASSIFIED ADVERTISING RATES
1½c per word per insertion.
Minimum charge 25c.
$1.25 per line per month.
Minimum charge $2.50.

Births, $1.00 per insertion.
Marriages, $1.50 per insertion.
Deaths, $1.50 first insertion and $1.00 succeeding insertions.
Funeral notices, In Memoriam notices and Card of Thanks, $1.50 per insertion.

In computing the number of words in an advertisement, estimate groups of three or less figures as one word. Dollar marks and all abbreviations count as one word.

In estimating the number of lines in an advertisement, count five words for the first two lines and seven words for each line thereafter. This is not an absolute guide to the number of lines much depending on the length of the individual words.

The Times will not be responsible for more than one incorrect insertion of any advertisement ordered for more than one issue. Any claim for rebate on account of errors or omissions must be made within thirty days from the date of the same, otherwise the claim will not be allowed.

Advertisers who desire it may have replies addressed to a box at The Times Office and forwarded to their private address. A charge of 10c is made for this service.

Subscribers wishing their addresses changed should notify this office as well as the carrier. If your Times is missing, phone E7522 before 8 p.m. and a copy will be sent by special messenger.

INDEX TO CLASSIFIED ADS
The eight major groups of Classifications appear in the following order:

Announcement classifications	1 to 18
Employment classifications	19 to 24
For Sale—Wanted classifications	25 to 32
Automotive classifications	33 to 36
Rentals classifications	37 to 46
Real Estate classifications	47 to 54
Business Opportunities classifications	55
Financial classifications	56 to 47

BOX REPLIES AVAILABLE

Letters addressed to the following boxes are available at The Times Office on presentation of box letters. Maximum results are obtained by advertisers who follow up replies promptly:

1465, 1525, 1534, 1541, 1574, 1586, 1607, 1682, 1691, 1708, 1756, 1765, 9023, 9089, 9236, 9379, 9397, 9667, 9816, 9848.

Announcements

DIED

PRICE—At the Royal Jubilee Hospital on Wednesday, November 1, William Price, in his eightieth year. The late Mr. Price was born in London, England, and had been a resident of this city for the last twelve years, and is survived by two sons and a daughter; also two sisters in England.

The funeral will take place on Monday afternoon from McCall Bros.' Funeral Home at 2 o'clock. Rev. O. L. Jull will conduct the service, after which interment will be in Royal Oak Burial Park.

DUNCAN—On Friday, November 3, at the family residence, 1025 Mason Street, William Stephen Duncan, aged sixty-five years. The late Mr. Duncan was born in Northumberland, England, and had been a resident of the city for five months, coming at that time from Elnora, Alta., where he had lived for many years. He is survived by his widow, at home; one son, Walter Potts Duncan of Elnora, Alta.; one daughter, Miss Mary Beatrice of Elnora, but now in the city, and two brothers in England.

The funeral will take place on Tuesday afternoon at 2 o'clock from McCall Bros.' Funeral Home. Rev. Dr. A. Imrie will conduct the service, after which interment will be in Royal Oak Burial Park.

FRIEDLANDER—At St. Joseph's Hospital, on Friday afternoon, Mrs. Amelia Margaret Friedlander, aged thirty years, of 1205 Juno Street, Esquimalt. The late Mrs. Friedlander was born in England and had been a resident of Esquimalt and Victoria for the last fifteen years, and is mourned by two sons and one daughter, and her mother, Mrs. Lenora Rose of this city; also one brother, in England.

The funeral will take place on Monday morning from McCall Bros.' Funeral Home, and proceed to the Queen of Peace Church, where mass will be celebrated at 9 o'clock. Rev. Father A. B. Wood will be the celebrant, after which interment will be at Ross Bay Cemetery.

CARD OF THANKS

The family of the late Mrs. Rachel McKenzie wish to gratefully thank their many friends for their help and sympathy, and for the beautiful flowers sent during their recent sad bereavement.

CARD OF THANKS

Miss Lander wishes to thank the friends of the late George Ferris for their sympathy and floral tributes.

7 FLORISTS

BALLANTYNE BROS. LIMITED
645 Fort Street Phone G2421
CUT FLOWERS AND DESIGNS
Greenhouses, North Quadra Street

8 FUNERAL DIRECTORS

SANDS MORTUARY LTD.
Complete Funerals in Our New Mortuary at Modern Prices
Experienced Lady Attendant. Phones E7511 and G3530
1803 Quadra St., Victoria, B.C.

Established 1893
THOMSON FUNERAL HOME
Phone G2612 1625 Quadra St.
Large Chapel—Private Family Rooms—Lady Assistant
32 Years Under Present Management
We Welcome Inquiries Regarding Our Service and Our Reasonable Charges

HAYWARD'S B.C. FUNERAL CO. LTD.
Established 1867
734 Broughton Street
Calls Attended to at All Hours
Moderate Charges. Lady Attendant
Phones: E3614, G7679, G7682, E4065.

8 FUNERAL DIRECTORS (Continued)

S. J. CURRY & SON
"Distinctive Funeral Service"
Private Family Rooms—Large Restful Chapel
Opposite New Cathedral Phone G5512

McCALL BROS.
"The Floral Funeral Home"
Office and Chapel, corner Johnson and Vancouver Streets. Phone G2012

CARTER'S FUNERAL HOME
Dignified Service — Reasonable Charges
1612 Quadra St. Phone E4634

9 MONUMENTAL WORKS

STEWART MONUMENTAL WORKS LIMITED. Take No. 6 street car to works, 1401 May St. Phone G3452. tf

10 Coming Events

A POPULAR DANCE EVERY WEDNESDAY, Maccabees' Hall, 724 Fort St; $5 shoe prize, spot prizes; 25c; an evening well spent. 9961-26-130

AN EDUCATIONAL ENTERTAINMENT — Late views Seymour Narrows, next week; date later. 1847-1-106

ARMISTICE BALL—SHRINE HALL, FRIDAY, November 10; auspices of Canadian Legion; 9-1 o'clock. Tickets $1, including supper. Zala's orchestra. Limited supply of tickets. Get yours now at any branch of the Legion. 10036-2-107

AT PALAIS DE DANSE, TO-NIGHT, 9 TO 12, gala cabaret, featuring 'Troubadours' six-piece orchestra; Gertrude Partridge, in her celebrated "Rag Doll" dance. Admission 50c. Reservations, E8043. 10029-1-106

BARTON'S HEALTH LECTURES DISCONTINUED. Consultations, phone E2013.

BASKETBALL AND DANCE—CHARTERS' Hall, Sooke, Saturday, November 4; refreshments; 25c. 9994-3-106

CALVIN WINTER'S DANCE BAND AT Amputations' Armistice Eve Ball, Empress Hotel. Tickets, $1, on sale at 608 Fort. The time of your life; ask any amp. 10045-1-106

CHRISTMAS FAIR, DECEMBER 2—IN AID of the King's Daughters. 10032-1-106

COMING EVENT OF THE WEEK—OPENING dance of Wilfert Lumber Co. Social Club, at Colwood Hall, Wednesday, November 8; Reg Wood's orchestra; five cords of wood for tombolas; good supper; home-made cake; Fort Carry coffee. Admission 35c. 10044-1-106

DANCE AND BASKETBALL GAME, COLWOOD Hall, Saturday, November 4; Fred Mould's orchestra; refreshments. Admission 25c. 9998-3-106

DANCE—FRIDAY AND SATURDAY EVENING, 9 to 12. Pitt's orchestra. Admission 25c. Crystal Garden. gen-2-106

DIAMOND U DRIVE—COUPES, SEDANS, 25c hour, 5c mile; $1.50 day, 5c mile, including gas and oil. Moving van, 50c hour. Wood truck, 40c hour; $3 day; no other charge. 922 Blanshard. Phone E0853. 9919-26-127

DON'T MISS THE BIG DANCE UNDER the auspices of the Hudson's Bay Beaver Club, at the Shrine Hall, Tuesday, November 7; Len Acres's six-piece orchestra; novelties; prizes; refreshments. Admission 50c, at the door. x0-3-108

KNIGHTS OF PYTHIAS
AN OPEN MEETING WILL BE HELD AT the K. of P. Hall, 1418 Broad Street, at 8 p.m., Saturday, November 4, to hear an address by the Supreme Prelate. His Worship the Mayor will be present and a musical programme will be presented. All are welcome. No charge. 10006-2-106

LUXTON, SATURDAY NIGHT — CAN'T think of a hot ad this week, but you know our dances can't be beat, so come on out anyway. Basketball, 7.30; dance, 9; eats, 10.30. Stan Cross's music. 9959-3-106

MURRELL'S TAILOR SHOP—ALTERATIONS, remodeling; your goods made up, reasonable. 1115 Blanshard. G7468. 9430-tf

MT. VIEW P.T.A. CARD PARTY AND dance, Wednesday, November 8, 8 o'clock, Mt. View High School, Carey Rd. Proceeds in aid of playgrounds. 10047-3-108

OLD GOLD—WE PAY NEW HIGH PRICES for old gold, jewelry, teeth, etc. F. S. Martin, jeweler, 621 Fort St. tf

PARTNER WHIST TO-NIGHT, 8.45 SHARP, Burns Hall. First, two $5; second, two $2.50; third, two $1, and specials. 25c. 1849-1-106

PARTNER 500 TO-NIGHT, 8.45, 1230 GOVERNMENT St.; usual good prizes. Admission 25c. tf

PROFESSOR H. F. ANGUS ON "THE Banff Conference on Pacific Relations," November 9, 8.15 p.m., Victoria College. 10033-1-106

PROGRESSIVE 500, PRIDE OF THE Island Lodge, S.O.E. Hall, every Saturday, 8.30 p.m. prompt; good prizes. Admission 25c. 10027-1-106

SONS OF CANADA PARTNER WHIST — Every Monday, 8.45, Hati's Hall. Admission 25c; good prizes. xx-2-107

ST. PAUL'S NAVAL AND GARRISON Church bazaar, December 3. Please keep this date open. 1835-1-106

ST. SAVIOUR'S MEN'S OLD-TIME dance, on Tuesday, November 7, 8 p.m., in the Parish Hall; 25c; refreshments. 10041-2-108

THE V.W.B. LAWN BOWLING CLUB INVITE all cribbage players to a game, every Monday night, in the clubhouse, at 8 o'clock; ladies and gents; commencing November 6. 1838-1-106

TURKEY SHOOT — DORAN'S FARM, Sooke Rd., November 11, 11 a.m. 1834-1-106

UNITED FRONT MEETING, SUNDAY, 8 o'clock, 617½ Cormorant St. Open discussion. "Liberals and Section 98." All welcome. 1853-1-106

WEDNESDAY, NOVEMBER 8, J.B.A.A. badminton dance, at the clubhouse, 9-1 a.m.; six-piece orchestra; refreshments; 50c. 10052-4-109

YOU CAN CALL AN ARMISTICE ON everything but Times Classified Ad results. 000-6-109

9 TO 12 DANCE—NEW THOUGHT TEMPLE, Fort St., Thursday, November 9; Zala's orchestra; 35c; refreshments. 10037-1-106

11 LOST AND FOUND

LOST — GOLD BROOCH, MADE FROM ring, with stones; valued as keepsake. Phone G3330. 9989-3-106

LOST, STOLEN OR STRAYED FROM Queen's Ave., German police dog. Answers to name Pal. Phone E5231. 3-106

LOST — WIRE-HAIRED FOX TERRIER pup, black and white. Phone G1954. 1235 McKenzie St. 10061-1-106

LOST—RED-BONE HOUND FROM 3352 Douglas. Licence 1172. Anyone harboring same will be prosecuted. G9422. 1827-3-11

LOST—A STRING OF GRADUATE PEARLS between the K. of C. Hall, Government St., and Queen's Ave; valued as keepsake. Please phone G2073 or leave at Ballantyne's florist, Fort St. 10093-1-106

LOST—TWO UPHOLSTERED CHAIRS ON Quadra, Pandora, Government or Yates. Phone G1195. Reward. 10034-tf

LOST—LADY'S BLACK PURSE CONTAINING money and valuable papers and jewelry. Finder return to Credit Office, D. Spencer Co. Ltd.; reward. 1846-1-106

ELECTION DAY, ARMISTICE DAY, SUNDAY—meant'me off to answer your ad and money to pay. Gets results—advertise now. 000-6-109

13a Business Cards

ARTIFICIAL LIMBS

ARTIFICIAL LIMBS, SURGICAL BELTS, splints, braces, etc., made to measure. E3174. 9499-26-112

BUILDERS AND CONTRACTORS

CONTRACTORS — SPECIAL PRICES ON cement foundations, $7 yard measured in wall; all work guaranteed. Sand, coarse, washed or pit run. For special prices, E5340.

M. P. PAINE—ALTERATIONS; REPAIRS; expert roof repairs; concrete work. G7058

DYEING AND CLEANING

CITY DYE WORKS—GEO. McCANN, PROPRIETOR, 844 Fort Street. Phone G1021

FLOORS

V. I. HARDWOOD FLOOR CO., 707 JOHNSON. Reduced prices on all work. G7314

WESTERN FLOOR, 454 GORGE RD.—OLD or new floors. E8915. tf

FURNACES

DOES YOUR FURNACE LEAK, GAS OR smoke? If so, phone T. W. Gray, G7217. 9493-26-112

INSURANCE

FIRE, LIFE, AUTO AND ACCIDENT INSURANCE. See Lee, Fraser & Co. Ltd.

RESHINGLING

TED BOURGET AND MENZIES—RESHINGLING; work guaranteed. Phone E1981. 9325-26-106

BROCK ROBERTSON JR.—RESHINGLING and roof repairs; work guaranteed. E9644

UPHOLSTERY

WE RE-COVER, MAKE TO ORDER OR slip cover. Call G4443. H. F. Vincent, 560 Cornwall; estimates free. tf

WEATHER STRIPS

A COLD WIND COMING, WINDOWS leaking, fuel wasting. Postive remedy, phone G7314. 9917-26-126

PEACE METAL WEATHER STRIPS FOR draughty windows and doors; saves fuel. Installed by B. T. Leigh. E9685.

WOOD AND COAL

ABSOLUTELY DRY NO. 1 CORDWOOD—First growth Douglas fir, 4 ft., $4.50 cord, in 1½ cord loads. All white labor. Sawn, 75c cord. E2329. 1756-26-124

ALL BEST CORDWOOD, 4 FT., $4.25; 5 sacks Princeton Diamond sootless coal, $2.40. Southwell Fuel Co. G2741. 8821-tf

ALL BEST AND BIG LOAD CEDAR, $1.50; dryland millwood, $4.25 cd. E6722.

ALL KINDS DRYLAND MILLWOOD $4.00 and $3.50; dry cordwood $6.00; inside $5.50. G0021; night, G6005. 1071-tf

COOPERAGE FUEL WOOD CO., G1941. Real dry inside fir for your stove and general purpose. 1825-26-130

COAL—LUMP, ¼ TON, $2.85; NUT, $2.65; one sack, 70c, delivered. Wellington sth. Ida Clara, Kindling, $2.50 load. Millwood $3.50 cord. The Heat Shop, 706 Fort St. Phone G2343. tf

COOPERAGE WOOD—BONE DRY STOVE wood, $3.50; blocks, $3. Kindling, $3. G2341.

CORDWOOD SAWN AT 65c CORD. PHONE E3585. 9373-26-116

DRY CORDWOOD, $4.50; 2½ CORDS, $10.50, stove lengths, $5.50; good second growth, 2 cords, $7.50. Bill Yeo, Fernwood Garage, E0241. 9571-26-116

DRYLAND SAWDUST, $3.50 UNIT; NO. 1 cordwood, $4.25 per cord, sawn, 12-inch, 75c; Malahat slabs, $4.50 cord. G2459. 9411-26-110

DRY LAND WOOD, $3.50 CD.; INSIDE blocks, $5; bone dry, $5. Phone E3344. 9595-26-117

DRYLAND WOOD, $4, 5 CDS., $19; INSIDE blks., bone dry, $6 cd.; guaranteed wood. G7515. 1645-26-114

DRYLAND MILLWOOD—SLABS, $4.50; INSIDE block, $4.75; cord., 12-inch, $5.50. L. Rochon. E3433. 9539-26-115

FIRST GROWTH CORDWOOD, 4 FT., $4.25 cd.; 12-inch., 1 cd., $5.50, two cds., $10.50. E8626. 1718-26-120

KINDLING WOOD, $2.50 PER LOAD; cedar blocks $1.50 per load. E8565

SHAWNIGAN DOUGLAS FIR WOOD (sole agents), 2200 Government. E3914. Slabwood $4, bone dry slab, inside block, kindling $5.50 cord. tf

TWO ½-LOAD, $3.50 UP. HILLCREST Wood Co. Day, G3025; night, E2221. 36-tf

$3.25 PER CORD—FAMOUS SIDNEY wood. Rodger Wood Co., Alpha St. G2214.

13b Professional Cards

CHIROPRACTORS

EDMUND G. CREETH, D.C.—PAINLESS chiropractic, Pemberton Bldg., 10 to 6. E5516, E9502. tf

JOHN M. STURDY, DOCTOR OF CHIROPRACTIC, 308 Union Bldg. Hours, 9-1 and 2-6, or by appointment. Phone E5034.

ENGRAVERS

PHOTO-ENGRAVING — HALF-TONE AND line cuts. Times Engraving Department. Phone E4175.

MASSEUR

CRYSTAL GARDEN HYDRO — H. "DOC" Walton, medical, surgical, Swedish masseur, electro, physical therapy; hours, 9-6 p.m., by appointment. E2522. Lady attendant. tf

MEDICAL AND CONVALESCENT

SUNHILL SANATARIUM, CURATIVE, CONVALESCENT. Diet a specialty. Swedish massage. E5021.

OSTEOPATHIC PHYSICIAN

DR. VERNON B. TAYLOR, REGISTERED and licensed, 406-7-8 Belmont Building. Phone E7823.

14 EDUCATIONAL

CIVIL SERVICE CLASSES — NEW ERA Business School, 121 Pemberton Bldg.; day and evening. G5025. tf

ROYAL BUSINESS COLLEGE—CIVIL SERVICE classes starting. G6016.

SPECIAL CLASSES FOR CIVIL SERVICE at Sprott-Shaw Business Institute. Day and night school. Intensive practice, thorough training; reduced rates. Telephone E7184 or call at the office, 1012 Douglas St., for further information. 9636-26-118

SEFTON COLLEGE FOR GIRLS, 965 FOUL Bay Rd., Oak Bay. All grades to matriculation. Kindergarten class, trained teacher. G7313. 8305-26-125

THE INTERNATIONAL CORRESPONDENCE SCHOOLS Canadian Limited
300 COURSES
JOHN WOOD, AGENT
709 Yates St. Phone G0075; Res., E2178

TUITION AT HOME — MATHS. A SPECIALTY. A. D. Muskett. Phone E6191. 10031-2-107

VICTORIA SCHOOL OF EXPRESSION—Mrs. Wilfrid Ord, F.T.C.L., M.R.S.T., 1005 Cook St. Phone G5525. tf

SCHOOLS AND COLLEGES

HOW TO GET A GOVERNMENT JOB—Free booklet. The M. C. C. Ltd., Winnipeg. gen-1-106

CHINA PAINTING

MADAME LE HUGUET, TEACHER OF china painting, 617 Fort. G5744. 9353-26-108

14a MUSIC

MARY McCOY JAMESON, L.T.C.M. — Teacher of the art of singing. Studio, 1001 Foul Bay Rd. Phone E5337. 9392-26-109

PLOWRIGHT'S GUITAR, MANDOLIN, Banjo School, 1116 Broad. E4943, E9092. 9778-26-123

ACCOMPANISTS

YOUNG LADY WILL PLAY ACCOMPANIMENT for vocal or violin students. Phone, between 12 and 2 o'clock, E4981. 9925-24-126

14b PIANO

MARION HEMING—EXPONENT OF VIRGIL Clavier method. Studio, 1423 Fernwood Rd. 9393-26-109

14c VIOLIN

IRENE BICK, STUDIO OF VIOLIN, 634 Michigan St. G0046. From 9 a.m. to 12 n. tf

WM. M. M. TOUCHE — VIOLIN AND viola, c/o J. Meyers, 2617 Graham St. 9944-26-128

14d SINGING

MARION ATKINSON—SOPRANO SOLOIST, voice production, coaching. Phone E5914. 1790-26-126

14e DANCING

ALL BRANCHES AND BALLROOM—DOROTHY Cox, M.A.O.D., A.I.S.T.D., Eng. E7638. 9530-26-114

BALLROOM DANCING ONLY, BETTY White Studio. Phone E8313. 1807-26-130

BALLET, ACROBATIC, TAP, HIGHLAND—At Violet Fowkes's Studio. 1112 Govt. tf

FLORENCE CLOUGH DANCE ACADEMY, 2664 Blanshard. E2776. All branches dancing taught. 9485-26-113

DANCING Continued

LEARN TO DANCE WELL—TANGO, FOX trot, waltz, thoroughly and quickly learned at Miss Parrington's Studio, 724 Fort. G5452. 1538-26-106

17 MISCELLANEOUS

SAW FILED, GUMMED, SET; TOOLS sharpened. E1029. W. Emery, 1567 Gladstone. tf

18 Personal

AH! TIMES HAVE CHANGED, DEAR grandmama. We are not living in the age of long skirts. Past remembrances should lift man to loftier ideals, knowing selfishness returns its poisonous fangs, and man can live unto himself. Our coarse whole wheat bread (free from molasses, sugar or white flour), the dyspeptics' and diabetics' friend, is still getting its good work in, while our Roman Meal bread and Roman Meal muffins, made from Dr. Jackson's life-saving meal, is still going strong. Our English muffins, crumpets, tea cakes and brandy snaps are the housewife's cheery delight. Our store is the home of the thrifty. As others do, so should you profit daily—buy our quality foods. Golden Loaf Bakery, 711 Fort St. tf

ALL ABOUT YOURSELF—YOUR PROBLEMS solved. Chart free with special 25c reading. Mme. Mobius, Balmoral Hotel, Suite 16. tf

ALONE OR WITH A FRIEND—YOU WILL enjoy our well-prepared Sunday luncheon, 40c and 50c, or dinner, 50c and 60c. Mayfair Cafe, 1011 Broad St., at Fort. tf

A TREAT IS ALWAYS IN STORE FOR those who call at the Cream Puff Bakery, 640 Yates St.

AYRSHIRE BACON — CURED BY AYRSHIRE man; no cold storage stuff used. Mitchell, 649 Johnson. 9364-26-108

FOR ADOPTION—FINE BABY BOY, month old. Phone G2832. 1824-2-106

PUMPKIN PIES, CHOCOLATE CAKE, Dutch brown bread. Mansfield's, 635 Yates. 9518-26-114

MADAM EARP — EXPERT READER, solves your problem. For appointment E8920. tf

NAVY CHINCHILLA COATS—FOR YOUNG ladies; winter weight; silk lined; sizes 14 to 20; $12.75. Gordon Ellis Ltd.

PRIVATE HOME KINDERGARTENS PAY—We start you. The Canadian Kindergarten Institute, Winnipeg. gen-1-106

SQUARE DEAL SHOE REPAIRS, J. MANTON, 1324 Broad St. Men's S. and H., $1.50; ladies', $1; boys' Panco, $1.15; 8c shine. 9982-26-129

TALK TURKEY NOW AND SPEND Christmas Day in a little home of your own. Consult the Real Estates on this page. 000-6-109

THE MILTON CO., 1844 OAK BAY AVE.—Silk and wool hosiery; fabric gloves in newest shades. Phone E9311.

Employment

19 HELP WANTED—MALE

STENOGRAPHERS' EXAMINATION, B.C. Civil Service. An examination will be held in various centres throughout British Columbia on Saturday afternoon and evening, November 25, 1933. Candidates must be British subjects, residents of Canada for at least one year and of the full age of 17 years and not more than 35 years. No applications to write accepted after November 15, 1933. Fee, $2. Application forms and further particulars may be obtained from any Government Agent or from R. O. Monteith, Civil Service Commissioner, Victoria, B.C. 9492-1-106

20 HELP WANTED—FEMALE

MOTHERS! LET YOUR DAUGHTER learn to sew. We train them to earn a living. Academy of Useful Arts, 746 Fort. G2034 10030-26-133

21 SITUATIONS WANTED—MALE

REMODEL YOUR FIREPLACE—PLASTERING, general repairs or alterations; new work. Phone E8543. J. Fairall.

ROCK WORK, EXCAVATING, DITCHING wells, air steel outfit, stumps shot. G4426 tf

22 SITUATIONS WANTED—FEMALE

FRENCH LADY — MIDDLE AGED, EDUCATED; does not speak English; experienced, economical, methodical housekeeper, wants to work for one or two persons for board, in comfortable home; can speak Slav language. Mrs. Balkan, Sandwick, B.C. 1850-1-106

GIRL AS MOTHER'S HELP — WILLING worker; sleep in; $10 per month. E6786. 10057-2-107

23 DRESSMAKERS

DRESSMAKING LESSONS BY PROFESSIONAL dressmaker; principles of dressmaking taught. E1567. 9968-26-129

OUR BOARDING HOUSE —By AHERN

24 Beauty Specialists

A FINGER WAVE, MARCEL, HAIR CUT, etc., in your home. Experienced operator. E9720. 9978-26-129

EVERY MORNING SPECIAL AT MAISON Tyrrell Parlors, 9 till 10, without appointment, marcel or finger wave 50c, with shampoo 75c. Permanent waving with or without appointment, same price all day, croquignole $4.00, combination $5.75 and $6.50. Eugene $8.00. 4th Floor Spencer's.

$1.98 PERMANENTS, $1.98—LA FRANCE Hairdressers, 1309 Esquimalt. G7443.

$2 PERMANENT—BEST VALUE IN TOWN. Mandarin Beauty Shop, 304 Pemberton Bldg. G4734. 9918-6-106

$3 PERMANENT COMPLETE; EXPERT work. Victoria Beauty Parlor, 1218 Broad. E8515.

SPECIAL PRICES IN BEAUTY WORK
ROOM 208, 1104 DOUGLAS STREET

Hair Cut	15c
Marcel	20c
Finger Wave, wet	15c
dried	25c
Plain Shampoo, wet	15c
dried	25c

Scalp Treatments, Facial Work, Rinses and Special Shampoo. Prices on Application. 10000-26-130

BARBERS

UNITY BARBER SHOP, CORNER CAMOSUN and Pandora. Ladies' and gents' haircut, 25c; children's, 15c. 9790-26-124

For Sale—Wanted

25 FOR SALE—MISCELLANEOUS

A. J. GREGO — HOUSE WINDOWS cleaned outside, 6c each. G8023.

ALL ALIVE AND NO KICKING—FISHING boats arriving daily. Askey Fish Market, 634 Yates St. Delivery service. Phone G7101.

BRONZE LAMP, EASY CHAIR, CHAIRS, tables, silk dress; reasonable. 845 Fort. 1826-2-106

BUYING, SELLING OR EXCHANGING better class used furniture. Willows, Plowman, 705 Johnson St.

FOR SALE — GIRL'S RUBBER BOOTS; good condition; fit eight to eleven years; $1. Telephone G2361. 000-tf

FOR SALE—MARMET ENGLISH PRAM, A1 condition, $25. E4752. 10018-2-106

FOR SALE—GAS RANGE ALSO WATER jacket heater in real good condition. Phone G5512 or call at 980 Quadra St. 10021-2-106

FOR SALE—30-30 WINCHESTER RIFLE; excellent condition; like new. Phone E9250. 10055-3-108

FORDSON GAS DONKEY WITH LINES and skids. Box 9960 Times. 9960-6-108

FOUR-HOLE ALBION RANGE WITH warming closet, waterfront, steel top, $22.50. Carter's Stove Store, 822 Fort St. E3511.

GOOD USED VACUUM CLEANERS FOR sale as low as $15. These machines are in first-class condition. Murphy Electric Co. Ltd., 751 Yates. G1713. 8295-tf

HOUSEHOLD REFRIGERATOR, $4.50; sideboard, $7; piano, $29; electric vac., $4.50. G1340. 9640-tf

OUR LATEST FURNITURE SHIPMENT INCLUDES THESE RARE BARGAINS IN SOLID WALNUT—READ THEM ALL!

SOLID WALNUT POSTER BEDS—Single or double	$22.50
SOLID WALNUT COLONIAL CHEST OF DRAWERS TO MATCH	$32.50
SOLID WALNUT CHESTERFIELD END TABLES at	$1.95
SOLID WALNUT OBLONG COFFEE TABLES at	$6.00
SOLID WALNUT SMOKING CABINETS at	$8.25
SOLID WALNUT FERN STANDS—Special at	$7.50
SOLID WALNUT SECRETAIRE AND BOOK-CASE COMBINED	$48.00
GIBBARD SOLID WALNUT BEDROOM SUITE—Including full size bed, dresser, chiffonier, vanity and bench. Special at	$145.00

$14.50 Down; $14.50 Monthly
HOME FURNITURE CO.
825 Fort St. Phone E9921

IF IT'S A HEATED APARTMENT YOU want—depend upon a Times Classified Ad. We get results. 000-6-109

KING APPLES, 75c A BOX, DELIVERED; household pack. These apples are well ripened, good color and excellent flavor. Phone G1221. 1845-3-108

MEN'S RUBBER BOOTS—ALL SIZES AND lengths. Call F. Jeune & Bro. Ltd., 570 Johnson St. G4637.

NO WONDER THEY'RE GOOD! ALL OUR bakery products are made with finest local creamery butter and eggs, full cream milk, highest quality flour. The Pie Shop, 617 View. E2531

PEARS — SEVERAL VARIETIES; GOOD eating or preserving. Come for them. Allan Bond, 1165 Palmer St. Phone G7003. 7749-tf

QUICK SALE! LEAVING CITY. HOUSEHOLD effects, sewing machine, chesterfield suite, bedroom suite, etc. E6640. xx-4-109

RANGE AND FURNACE CASTING A SPECIALTY. B.C. Hardware, 718 Fort St.

PIPELESS FURNACE—HEAT 5 ROOMS, installed, $60. Jacket heater, suit room or glass house, $40. Stoves and furnaces repaired. Southall's Stove Store, 801 Fort. G2961. 9902-26-126

RIFLE, 22 CAL., $4.50; SHOTGUN, D.B., $7.50; Savage, .22 automatic rifle, high-power, $17.50; .303 Savage rifle, $15.00; Parker shotgun, D.B., 12-gauge, $35.00; Savage .22 repeater, $12.50; fieldglasses and case, $6.75; reading glasses, 75c; 201A tubes, 50c; 7-tube electric radio, Crosley, $12.50; 7-power prismatic glasses, $12.50; late style spectacles to fit any sight, $2.75, with case. Jacob Aaronson's New and Second-hand Store, corner Government and Johnson Sts. G4722.

SEE HEMSWORTH'S FIRE BRICK FURNACE at 3116 Harriet Rd. Price $45 up. Phone G4929. 1712-26-131

SMALL FOUR-HOLE RANGE — ENAMEL back and oven door, waterfront; $32.50. Carter's Stove Store, 822 Fort St. E3511.

WANTED — BADMINTON RACQUET; must be in good condition and cheap for cash. Box 1499 Times. tf

CHRISTMAS CARDS

DIGGON-HIBBEN LINE—CARDS OF OUR own design and choicest selection of best Canadian and British manufacture. Prices greatly reduced. 1210 Government St. 8514-tf

WE HAVE A WONDERFUL SELECTION of "Printed-to-order" Christmas greeting cards; priced as low as $1 per dozen. Call and see our samples or phone E2934 and our representative will call. Art-Point Card Co., 1112 Government St. 9513-tf

25a BICYCLES & MOTORCYCLES

BICYCLES, $12.50 TO $17.50 NEW B.S.M., $37.50. Expert repairs. Victory Cycle Works, 591 Johnson St. and 1328 Government St. G4722. tf

DUNLOP COVERS REDUCED—DE LUXE, now $1.95; Imperial, now $1.35; Warwick, now $1.25. All Dunlop covers are guaranteed cords. Robinson's, 1320 Broad St., opp. Colonist. E6212.

TWO RACING BICYCLES, LIKE NEW; tires, 1¼-inch, new; $37.50. Victory Cycle Works, 591 Johnson St. and 1328 Government St. tf

1934 INDIANS ARE NOW HERE WITH the new smooth, quiet and faster motor that beats all competition. R. Shanks & Sons, 919 Fort St.

25b MUSICAL INSTRUMENTS

BELL PIANO—IN EXCELLENT CONDITION; fully guaranteed. Terms may be arranged; $125. Hudson's Bay Co., Third Floor.

KENT PIANO IN SPLENDID CONDITION, $100 terms; less for cash. Apply Box 8 Times or call 1415 Cook St. tf

ORGAN, $15; TROMBONE, $20; MARIMBA, $75; violin and outfit, $15. Hickling, 741 Pandora. 9962-26-129

SPECIAL SELECTION OF RECONDITIONED pianos; fully guaranteed; all leading makes; $95 to $150. Fletcher Bros.

25c RADIOS

NEW WESTINGHOUSE CONSOLE 8 TUBE superhet and Northern Electric, $40.00. Used electric radios at $17.50, $22.50 and $27.50. Easy payments. Jacob Aaronson, 1328 Government St. and 591 Johnson. G4722

ELECTRIC RADIOS FOR HIRE BY THE week or month. 591 Johnson St. and 1328 Government St. G4722.

WANTED — ELECTRIC RADIO; LOWEST cash price and make to Box 1821 Times. 1821-3-106

1934 DICTATOR—HANDSOME WALNUT console model; latest type efficiency tubes. Price, $79.50. Terms may be arranged. Hudson's Bay Co., Third Floor.

RADIO REPAIRS

RADIO REPAIRS—WE UNDERTAKE REPAIRS of any make of radio; expert service by fully qualified radioticians. Hudson's Bay Co. E7111

25d Building Materials

A CENTRAL LOCATION FOR GOOD used lumber at old cathedral building at Burdette and Blanshard. 20,000 ft. flooring, also V-joint, rustic, 3 furnaces, 2x6, 2x8, 2x10, 2x12, 3x12, 6x6, 6x8, 6x10, 4x10, 10x10, 1x6 common, clean 1x2, 1x4, 1x8, 1x12; 1¼x4, 1¼x5, 2x6, 4x6, 8x8, 3x8, all clear stock.

FOR SALE—100,000 USED BRICKS, LUMBER, doors, windows. 636 Chatham St. 1784-20-127

LUMBER FOR EVERY PURPOSE
Large stocks. Lowest prices. Wood grained Gyproc, etc. The Moore Whittington Lumber Co. Ltd. G3211 E2911.

SIDNEY SPEEDY SERVICE
We have material in stock at reasonable prices, which is suitable for lining basements. This is the time of year to do this job so as to get full benefit from your heating.
Give us a call and we will be glad to give you an estimate on the cost of the material.
SIDNEY LUMBER CO. LTD.
Phone G2515 2116 Government St.

SHINGLES REDUCED
WE MANUFACTURE HIGH GRADE 5X and 3X shingles. Dalziel Box Co. G1422

25e Public Market Specials

SEE SATURDAY SPECIALS AT STALL 23, on newly-killed veal, pork, lamb, farm produce. W. B. S. Polson.

TURKEYS, ROASTING CHICKEN, BROILERS, frying chicken, young fowl. George Watkiss.

27 WANTED—MISCELLANEOUS

AARONSON PAYS MORE FOR DIAMONDS, old gold. 581 Johnson. G4722

ATTENTION! WE BUY STOVES, TOOLS, furniture, junk; good prices. Phone G5613. tf

BOOKS WANTED FOR CASH—ANY QUANTITY. Book-Nook, 736 Fort. E2011 tf

GOLD! REAL LIVE CASH FOR YOUR OLD gold and silver. Spurgeon, 612 View. tf

ELECTIONS GIVE FEW CHOICES—TIMES Classified Ads give hundreds. 000-6-109

GOLD
PRICES HIGHER THAN EVER—STODDART, the jeweler, pays highest price for gold and silver. 605 Fort, near Government. 9659-26-119

OLD GOLD! OLD GOLD! WE BUY IT! Vict. Mfg. Jeweler, 216 Sayward Blk. 9398-26-109

OLD GOLD, JEWELRY, OLD SILVER, ETC., bought for cash. Joseph Rose, Jeweler, 1013 Government St. tf

SECOND-HAND HEATER, ALSO KITCHEN range. Phone E9321, 758 Fort St. 9124-tf

WANTED—BROWN BOBBY GREASELESS Donut machine for cash. Box 1796 Times. 1822-3-107

WANTED—PAIR LADY'S HIGH-TOP RIDING boots; size 6. Miss L. Farrell, R.R. 1, Royal Oak. 1843-3-107

28 DOGS AND CATS

FOR SALE — REGISTERED ALSATIAN pups. E. Cullen, Blenkinsop Rd. Phone Albion 40Y. 1844-2-107

FOR SALE — BEAUTIFULLY-MARKED Smooth Fox Terriers. Phone Belmont 4W. 1-106

ONE RED COCKER SPANIEL DOG AND one police puppy, at Quandalla Kennels, Four-mile Hill. 1851-2-107

29 POULTRY SUPPLIES

FOR SALE—BUFF ORPINGTON PULLETS. Farrell, Keatings Cross Rd. 1841-2-107

30 LIVESTOCK

FOR SALE — REGISTERED ABERDEEN Scotty, 15 months old; trained. G2061. 10054-2-107

TO GOOD HOME TWO SHETLAND PONIES, well broken, gentle. E8592. 10016-3-107

THE BIG BAD WOLF WON'T GET THOSE who use Times Classified Ads to sell used clothes for cash to buy new. Phone E4175. Yes, we will charge your ad. 000-6-109

32 BOATS AND ENGINES

BOAT LUMBER—CEDAR, SPRUCE, OAK; low prices. Oars shaped, $1.25 pair. Dalziel Saw Mill. G1422 tf

33 FT. LONG, 10½ FT. BEAM — SEAWORTHY boat; cruiser or fishing. The price is right. Full particulars on request. H. A. Shepard, Rest Haven, Sidney, B.C. 9939-3-106

Automotive

34 AUTO SERVICE DIRECTORY

FOR SALE—A LARGE HEAVY DUTY SIX-VOLT Edison battery, $20. Jones Bros., Yates and Quadra.

JOE FOSTER, AUTO REPAIRS, FORT AND Vancouver. E4032. Get our prices first. 9671-26-118

SHELBOURNE GARAGE NOW OPEN—NEW management. Economical auto repairs. Phone E9243. 9410-tf

36 AUTOMOBILES

$300 CASH—'29 WILLYS KNIGHT 7-passenger Sedan in good condition. E4092. 10014-3-107

$10,000 CASH FOR USED CARS—NO delays. Money loaned on used cars. Victoria Auto Wreckers, 731 Cormorant. E8444. 8972-tf

36 AUTOMOBILES (Continued)

1929 Durant Six Sedan—A real good buy, $285
1927 Whippet Four Coupe—New tires. Reduced to $165
1927-28 Oldsmobile Coach—Reduced to $245
1927 Essex Sedan—Reduced to $145
1929 Whippet Six Coupe—With rumble seat; this car has run only 5,800 miles; just like new $425
MASTERS' MOTOR CO. LTD.
839 Yates St. Phone E3541

JAMESON MOTORS REDUCED PRICES ON USED CARS
1928 Chrysler Six "70"—Reduced to $295
1929 Nash Standard Six Sedan—Good. Reduced to $395
JAMESON MOTORS LTD.
740 Broughton St. Phone G1161

THOMAS PLIMLEY LTD.
AUSTIN COUPE—Driven less than 10,000 miles; tires, paint and motor in first-class condition. Here's a chance to get one of these exceptionally economical cars for $435
"Ask Any Plimley Used Car Owner"
1010 Yates St. G7161

1932 FORD EIGHT-CYLINDER SEDANS—In new car condition, $675 to $775
1933 V-8 FORD FIVE-WINDOW COUPE $825
NATIONAL MOTOR CO. LTD.
819 Yates Street G6177
Open Evenings

CHEVROLET SEDAN—Thoroughly reconditioned and all ready to give many miles of satisfactory economical transportation $395
OAKLAND COACH—In good condition; surely a bargain $225
Assortment of Others
H. A. DAVIE LTD.
McLaughlin-Buick Cars—G.M.C. Trucks
860 Yates St. Phone G8154

BUY HERE WITH CONFIDENCE
$795—CHEVROLET SPORT COUPE, 1932.
775—ROCKNE SEDAN, 1932.
695—FORD DE LUXE SEDAN, 1932.
595—NASH STANDARD SIX SEDAN, 1931.
375—FORD TUDOR, 1930.
345—ESSEX COACH, 1929.
Many Others to Choose From
THE MOTOR HOUSE (VICTORIA) LTD.
Phone E1107 971 Yates St.

BEGG MOTOR CO. LTD.
TWO CARS WORTH YOUR INSPECTION
1930 GRAHAM SEDAN $595
1930 DE SOTO SEDAN $645
Easy Terms Arranged
Buy Here—Save Here—Pay Here
Dodge and De Soto Dealers
BEGG MOTOR CO. LTD.
865 Yates St. G1144

A CLEAR TITLE LOT TO EXCHANGE for truck or car; radio, cost $275, will exchange for car or truck; Packard 4-ton engine and 4-speed transmission, $150; Garford 2-ton chassis, new, $550.
We have spare parts for the following late model cars in stock: 1924-30 Buicks, Cadillac, Chevrolet, Chrysler, Dodge, Essex, Model "A" Ford, Hudson, Hupmobile, Jewett, Paige, Pontiac, Reo, Studebaker, Willys-Knight; also a large assortment of truck parts, S.H. tires, all sizes. Batteries, generators, starters.
PACIFIC AUTO WRECKING CO. LTD.
727 View St. Phone E7521

AUTO PARTS — ALL KINDS FOR ALL makes of cars. W. Frank Cameron, Auto Wrecking, 949-53 View. Phone E8632. tf

SNAP — $75 CASH, 1926 FORD SPORT roadster; excellent running order; five good tires. E6547. 9909-3-106

1928 CHEVROLET SEDAN—GOOD RUNNING order; good tires and spares. Only $250. E4062. 9416-12-107

$595 BUYS AUBURN SEDAN IN FIRST-CLASS condition; privately owned; new tires and two spare wheels, trunk, etc. Will take a lower-priced car as part payment. Terms to responsible party. Phone G4987, after 6 p.m. 9125-tf

Rentals

37 FURNISHED SUITES

COMFORTABLE SELF-CONTAINED three-room furnished suite, with bathroom and pantry; Beacon Hill district; reasonable rent. Phone E5673. tf

FIELD APARTMENTS — COMFORTABLE suites at attractive rents. G0119 tf

FULLY FURNISHED FRONT SUITE — 3 rooms and kitchenette; adults. Danes Court, 1176 Yates. 9305-tf

FURNISHED TWO AND THREE-ROOM suites, with bathroom and garage; $10 up. E8889. 9951-26-129

NORMANDIE FOR PARTICULAR PEOPLE. Two most attractive suites, newly decorated; fully modern; nicely furnished; beautifully clean. E6284.

SCOTT APTS.—DOUGLAS AND HILLSIDE. Reasonable; day, week or month. E6311 tf

SMALL WARM APARTMENT—GAS, LIGHT, hot water, garage. 1214 Yates. 9903-26-128

THREE-ROOM SELF-CONTAINED SUITE—Well heated; garage. Apply 1122 Chapman St. E3347. 10058-1-106

THREE-ROOM FULLY FURNISHED SUITE in Oak Bay Apartments overlooking the water. For immediate rent. Apply The Royal Trust Company, 1202 Government St. E4126. 9606-tf

THREE-ROOM SUITE — FURNISHED TO suit tenant; close in. Phone E2670. 9737-20-115

39 HOUSEKEEPING ROOMS

AT 1222 YATES — FURNISHED ROOMS, kitchenette, light, gas, heat, hot water; $2.50 up. 9902-26-128

FURNISHED HOUSEKEEPING ROOMS, flats, cabins, $6 mo. up. 1036 Hillside.

WINDSOR HOTEL—OPPOSITE POST OFFICE, $1 day; housekeeping and day rooms, $3 week. 9907-26-128

40 ROOM AND BOARD

BOARD AND ROOM, GOOD HOME COOKING, reasonable rates; cor. Govt. and Hillside. G2074. 9615-20-117

CHERRY BANK — PRIVATE HOTEL, under new management, 815 Quadra St. G0166. 9850-26-123

COMFORTABLE ROOMS, BOARD IF DESIRED; moderate terms; close in. Phone G7855. tf

GENTLEMEN REQUIRING COMFORTABLE home, good cooking, should come to 710 Linden, near Rockland. 1810-3-106

ROOM AND BOARD
Continued

ROOM, BOARD, PRIVATE FAMILY; GOOD residential district, Oak Bay; close to bus and beaches. E1666. 9-tf

41 FURNISHED HOUSES

CADBORO BAY RD.—FURNISHED COTtage, 2 rooms, adults only. G5530. 1830-3-108

42 UNFURNISHED SUITES AND ROOMS

ATTRACTIVE THREE-ROOM SUITE — Newly decorated; near sea and car; garage; $12.50. E3480. 9771-36-123

COMFORTABLE, BRIGHT, CHEERFUL 2 well-heated four-room suites; within walking distance of town; comprising spacious living-room, two bedrooms, kitchen and bathroom; plenty of cupboard space; gas range; excellent service. Rentals from $35. Apply the Royal Trust Co., 1202 Government St. E4125. 9641-tf

COMPACT FOUR-ROOM SUITE — HOTwater heated; very sunny; nothing better for lady or couple. G7756. 9046-26-111

FOUR ROOMS—LOVELY VIEW; STEAM heat; rooms may be rented singly. 546 Dallas Rd. 9453-36-111

HEATED FOUR-ROOM SUITE, $22.50; INcludes hot and cold water, gas stove; walking distance. E4416. 9707

MELLOR APARTMENTS—SUITE VACANT Central: Oil-o-matic heat. Phone G5621 tf

TWO AND THREE ROOMS—EVERY CONvenience, $10 monthly (and less); water, light. 133 Moss, Fairfield. 8271-tf

$15—230½ MICHIGAN STREET. THREEroom flat, comprising living-room with set-in bed and open fireplace, kitchen and bathroom and bedroom. The Royal Trust Company, 1202 Government Street. E4126. 9610-tf

$35—FOUR-ROOM UNFURNISHED FLAT, comprising living-room, 2 bedrooms, kitchen with gas range and three-piece bathroom. Within walking distance of town. The Royal Trust Company, 1202 Government Street. E4126. 9607-tf

$17.50 — ATTRACTIVE MODERN suites, Trebartha, 1046 View. Phone G4456 or Heisterman, Forman & Co. 9987-4-106

$32.50—THREE-ROOM MODERN UNfurnished flat with open fireplace. Close to Parliament Buildings. Apply The Royal Trust Company, 1202 Government Street. E4126. 9600-tf

$22.50—THREE-ROOM UNFURNISHED flat, Oak Bay district. Hot water heated. Apply The Royal Trust Company, 1202 Government Street. E4126. 9608-tf

43 UNFURNISHED HOUSES

BUNGALOW FOR RENT, 2514 QUADRA. Modern, gas, newly decorated. Call G7369. 10024-2-106

FIVE-ROOM MODERN BUNGALOW; ALSO three-room cottage; large lot; furnace. E0152. 10049-2-107

HOUSES TO LET IN FAIRFIELD, ESQUImalt, Lee Avenue and close to town; low rents. Phone G4859.

7 ROOMS AND LAUNDRY; HALF BLOCK from Parliament Buildings and C.P.R. depot. $28. G1512. 10015-3-107

1009 Cook Street, 9 rooms	$40.00
1033 St. Patrick Street, 9 rooms	40.00
1331 Elford Street, 8 rooms	35.00
944 Foul Bay Road, 5 rooms	30.00
1339 Newport Avenue, 6 rooms	30.00
115 Olive Street, 7 rooms	28.00
1315 Stanley Avenue, 7 rooms	25.00
1722 Bay Street, 5 rooms	20.00
3145 Cedar Hill Road, 5 rooms	20.00
1017 View Street, 6 rooms	16.50

THE ROYAL TRUST CO.
1202 Government St. E4126

1512 BROOKE, 6 ROOMS (GARAGE), $18; 1508 Fernwood, 6 rooms (garage), $25; 60 Burnside, 6 rooms, $16; 644 Moss, 5 rooms, $20; 367 Garbally Rd., 5 rooms, $12.50; 1792 Lee Ave., 5 rooms, $20; 780 Hillside, 6 rooms, $18; 1715 Albert, 4 rooms, $15; 1741 Duchess, 7 rooms, $18; 422 Arnold, 7 rooms, $20; 1232 Yates, 7 rooms, $30; 1241 Oxford, 7 rooms, $27.50; 344 Linden, 5 rooms, $25; 1134 Yates, 6 rooms, $16; 962 Heywood, 9 rooms, $40; several others. H. G. Dalby & Co. Ltd., 634 View, opp. Spencer's. 10048-1-106

$12.50 — COMFORTABLE SIX-ROOM house; close to high and public schools. Heisterman, Forman & Co. 9988-4-106

44 STORES, OFFICES WAREHOUSES

FOR RENT — UP - TO - DATE STEAM heated offices. Professional, financial and retail centre of city. Single offices, $9.00 and up. Apply The Royal Trust Company, 1202 Government Street. E4126. 9602-tf

STORE WITH LIVING QUARTERS—GOOD location for butcher and grocer. Phone E4926. 9930-26-126

STORES FOR RENT—LARGE AND SMALL at rentals to suit the times. The Royal Trust Company, 1202 Government St. E4126. 9605-tf

45 HALLS, STUDIOS, ETC.

CONCERT HALL — MODERN STAGE lighting, piano; seats 500. Crystal Garden 9400-26-109

GREENHOUSE FOR RENT, $2.50 PER month; 40x12, with heating apparatus. G1340. 2-107

46 WANTED TO RENT

GOOD HOME FOR ELDERLY PERSON—near Empress Hotel (no stairs). P.O. Box 1164. 1813-6-109

WANTED—SPACE IN BACK OF BAKERY, delicatessen or confectionery store for specialty baking. Must be reasonable rent to reliable party; references exchanged. Box 1796 Times. 1822-3-107

Real Estate

49 HOUSES FOR SALE

FIVE-ROOM GRANITE BUNGALOW — ON waterfront; reasonable offer for cash. G3550. 9548-26-115

FOR SALE — FIVE-ROOM HOUSE, NEAR George Jay School; garage; $700, terms. Box 1836 Times. 1836-1-106

FOUR-ROOM BUNGALOW — POLISHED floors and fireplace, large kitchen, two-piece bathroom, two bedrooms; situated close to street car; near Oak Bay. Price $1,500. Phone owner, G4695.

HOUSES BUILT ON INSTALMENT PLAN D. H. Bale, contractor, Fort and Stadacona.

49a AGENTS' OFFERINGS

EXCEPTIONAL "SNAPS"

CORNER Avalon Road and Douglas Street—Two full-size city lots, opposite the Park; splendid site for an apartment house or private residence; cost owner over $5,000. The two for only $850

ONE ACRE—In the popular North Quadra district; equal to six large lots; now offered for the price of two; fine outlook; handy to the bus service; low taxes. The acre for only $650

SWINERTON & MUSGRAVE LTD.
620 Broughton Street

NEW SUBDIVISION, NEAR SIDNEY

We are now subdividing a tract on the East Road, this side of Sidney, into parcels of about 10 acres each. Some of these now have electric light, phone and water available. All are more or less timbered with second growth fir, maples, etc., with cleared areas here and there. Land is level with virgin soil rich in humus. Three parcels have already been sold; eight parcels with road access still remain. Prices range from $50 to $75 per acre; terms, 1-3 cash and balance in one, two and three years at 7%. Come in and see a sketch of the subdivision.

THE ROYAL TRUST CO.
Real Estate Dept.
1202 Government St. E4126

AGENTS' OFFERINGS
Continued

AN EXCEPTIONAL OPPORTUNITY IN AN OAK BAY BUNGALOW

Practically new six-room stucco bungalow, complete with full basement, garage, furnace, laundry tubs, fireplace in living-room, built-in Pembroke bath, special modern built-in features in kitchen, etc. A real bargain; only $3,300. Terms, $600 cash; balance easy. For inspection "See Ray," care of

THE GRIFFITH CO.
14 Arcade Bldg. Phone E7181

NO DOWN PAYMENT

We can sell you a nice modern bungalow of six rooms, consisting of full cement basement, furnace, garage, etc., open fireplace; rooms nicely decorated; immediate possession with no down payment, and reliable party can arrange moderate monthly payment. PRICE

$2500

HEISTERMAN, FORMAN & CO.
View Street

WANTED

SMALL HOME NEAR SEA. WILL PAY $100 DOWN AND MONTHLY PAYMENTS

OLIVER, STEWART CLARK & CO. LTD.
640 Fort St. Phone E3041

NORTH QUADRA HEIGHTS

PRACTICALLY new bungalow of four good size rooms, standing in a grove of oak trees on one of the highest points in this residential district; open fireplace, basement, three-piece bathroom, garage, etc. Glorious views over sea and hills. Easy terms to the right person. Exclusive listing $2100

P. R. BROWN & SONS LTD.
1112 Broad St. Phone G7171

Established 1863

A BEAUTIFULLY KEPT HOME CLOSE TO THE SEA

$3450

Contains five good-sized and well-appointed rooms down, together with a nice bathroom. Two bedrooms up. Three open fireplaces. Hot water heating system and hot air furnace, cost $600. It is solidly built semi-bungalow in perfect shape. Granite wall and Acacia hedge also a feature.

$2750

Country home of seven rooms and 1½ acres. Nicely situated about 4 miles out. Low taxes. Land all under cultivation. House in very fair condition. Three-piece bathroom. Large drawing-room with open fireplace. Would rent to reliable tenants at $25 per month.

B.C. LAND & INVESTMENT AGENCY LTD.
922 Government Street G4115

Oak Bay Gift—Semi stucco bungalow of six rooms; fully modern; well located near beach. Don't let this opportunity pass. It is well rented to a good tenant. Price, $2,300. Terms, $600 cash.

Gordon Head—2½ acres with buildings and improvements, only four miles out; less than the price of bush land. This is the best buy to-day, at $750.

Agents:
LEE, FRASER CO. LTD.
1222 Broad St. E4723

ACREAGE

WANTED—ABOUT ACRE, ON CORNER highway. Box 1817 Times. 1817-3-106

52 PROPERTY FOR EXCHANGE

CLEAR TITLE EIGHT-ROOM HOUSE—ON Burdett Ave., close to Vancouver; lot, 60x120; present low rental, $20 per month. What have you to offer? Empire Realty Co. Ltd., 1008 Broad St. 10042-1-106

55 Business Opportunities

CASH OFFERED FOR SMALL, WELL-LOcated grocery and confectionery business, with residence. Or will rent with option of buying. Must be reasonable. Phone G4858. 1832-3-106

FOR SALE — WILL SACRIFICE OLDestablished confectionery business; splendid location; owner must leave city. Box 1848 Times. 1848-1-106

GENUINE OPPORTUNITY FOR ACTIVE man or woman with limited income and small capital, to increase their earnings, without risk, in pleasant, profitable collection and real estate business; successfully and continuously operated in Victoria for twenty-seven years; showing steady income and unlimited field for expansions. Collections now in office over $15,000; valuable list of clients. A real opportunity for you. Price, including office equipment, $300. T. P. McConnell, Pemberton Bldg. 10001-3-106

NO. 652 FISGARD ST., VICTORIA MAsonic Temple, for twenty-two years occupied by Mr. Angus McKeown, wholesale leather and shoe findings, is now vacant. Excellent opportunity for a man with small capital and knowledge of leather and shoe findings to carry on. This store is near the Hudson's Bay Co. and is adaptable to many other lines of business. Apply F. F. Fatt, secretary, 622 Bayward Building. 9854-6-104

WANTED—BUSINESS, IN OR NEAR VICtoria; suitable for two ladies; up to $2,000 cash. Box 9993 Times. 9993-3-106

56 MONEY TO LOAN

CONDITIONAL SALES AGREEMENTS DIScounted; money to loan. Pacific Sales Co., 1239 Broad. 9865-26-124

HIGH QUADRA

On rising ground among the trees and close to the main road some four miles from the city, stands a very attractive seven-room house. In front is a lawn set charmingly among flowers and rock gardens. The house is particularly well built and is up-to-date in every way. The basement is connected and has a hot-air furnace. Behind the house is a fine barn with concrete floor, and also a good chicken house. The land comprises 3 acres, mostly in pasture. Many kinds of fruit are grown.

The owner has laid out more than $6,000 on this property but, as his plans oblige him to sell, he is prepared to consider reasonable offers.

Victoria Homes & Gardens Limited
Col. B de Messin Col. G. B. Scott
Real Estate and Insurance
618 Broughton Street Phone E 4104

Oak Bay

SIX-ROOM SEMI-BUNGALOW, PRACTICALLY NEW AND A BARGAIN

If you are interested in the purchase of a six-room home, and want to save $500 to $1,000, do not fail to see this near-new modern stucco bungalow. Located in the best part of Oak Bay, only one block from Willows Beach. Full cement basement, furnace, garage, fireplace in living-room, built-in Pembroke bath, all up-to-date; special built-in features in kitchen, etc. Total price only $3,300. Terms, $600 cash and balance very easy. For inspection, by appointment, "See Ray."

EXCLUSIVE LISTING

THE GRIFFITH CO.
14 Arcade Bldg. Phone E 7181

NOTICE TO CONSIGNEES

This is to advise that the Mv. Pacific Reliance has arrived from the United Kingdom, duly entered at customs and cargo discharged. Please pass entries forthwith and take delivery of goods from Rithet's Pier No. 1.

FURNESS (PACIFIC) LIMITED,
King Bros., Agents.
Dated Victoria, B.C., Nov. 4, 1933.

FALL PLANTING

FERTILIZER AND SOIL

B.C. ELECTRIC SULPHATE OF AMMONIA for lawns, farms, orchards, shrubs, gardens, greens, etc. 100 lbs. of B.C. Electric sulphate of Ammonia is equal in nitrogen to 4,000 lbs. good stable manure. Interesting folder and directions for use on application to B.C. Electric Railway Co. 1501 Douglas St. 9066-26-117

BLACK SOIL, ROCK, MANURE, CINDERS, filling gravel. Delivered. E8481.

GARDENERS

GARDENING OF ALL KINDS BY EXperienced man. E8650, after 6 p.m.

SEEDS, BULBS, PLANTS

LAYRITZ NURSERIES LTD., 756 FORT St. Apples, large Alexanders, 40 lbs., 65c. Bulbs, roses, fruit trees. Order now. Phone G3733.

LARGE, YOUNG FORGET-ME-NOT plants, over 1 foot across, 60c doz.; over 9 inches, 50c doz.; delivered. E2413; res., E2228. 1735-36-122

HARDY PLANTS, BULBS—WALLFLOWER, forget-me-nots, purple rock, many other rock plants ready now, 25c and 35c, in small boxes (12s). Woodward's, Florists, Fort at Broad. 9897-26-117

SEEDS, BULBS, PLANTS
(Continued)

HYACINTHS—HOME GROWN BULBS, 75c doz., $4.75 a 100. Pollock Bros., Public and Pandora Markets. 9003-26-117

HOLLAND BULBS AT LOWEST PRICES. Brown's Victoria Nurseries, 618 View. G6612. 9986-26-117

PLANT BARGAINS—LOWEST PRICES ON highest quality of shrubs, trees, perennials, roses, climbers and rock plants, in enormous variety, at our nursery or public market. Rockhome Gardens, Saanich Road. Telephone, Albion 18R. 3069-26-117

ROCK PLANTS, BULBS, SHRUBS. JUBIlee Flower Shop, Fort Street (nr. Richmond). E6342. 9601-26-117

ROCK PLANTS, SPECIAL COLLECTION, $1 doz.; shrubs, many kinds, 50c up; Lilium Regale, giant bulbs and Lilium Candidum, $2 doz. J. Bosher, East Road, Sidney, or phone 86G. 9604-26-117

TAKE ADVANTAGE OF THE SUNSHINE—Plant your tulips now. Darwin tulips, 25 varieties, $2.50 per 100 (every 100 tulips, one dozen daffs. free). D. Van der Bent, 940 Falmouth Rd. G6396. We deliver. 9626-26-117

40,000 BULBS, FINEST SELECTION; TUlips, daffodils, hyacinths, crocus, snowdrops. Ballantyne Bros., 630 Fort. G2431. 9596-26-117

MAYNARD & SONS
Auctioneers

Under Instructions From Mrs. Grace R. Pooley, We Will Sell at Her RESIDENCE, 1337 ROCKLAND AVENUE, commencing on

THURSDAY, NOVEMBER 16

and Continuing Each Day Until All Is Sold, All Her

Very Select and Valuable Imported Furniture and Furnishings (Modern and Antique)

The following is a Partial List on the First Floor:

RECEPTION HALL—Carved Ladder-back Chair, 2 Beautiful Pierced-back Decorated Blue Enamel Side Chairs, Upholstered Wing-back Armchair with down cushion seats, Upholstered Carved Walnut Settee, Queen Anne design, reversible down cushion seats; Carved Mahogany Console Table with Flemish feet, 2 Round Chinese Carved Teakwood Taborets, inlay marble tops; BEAUTIFUL GRANDFATHER CLOCK, Elite movement, silver and gilt dial with raised numerals, silver tube Westminster chimes, Louis XVI design. (This clock cost $900.00); Carved Walnut Bench, upholstered seat, covered in gros and petit point of floral and figure design; Old Italian Carved Green Lacquered and Gilt Oak Pedestal, Carved Walnut Chest, fitted with lock; Old Indian Crewel Embroidered Red Silk Runner, Wool Renaissance Tapestry Panel, 9.6x7.2 (this valued at $1,200.00); Pair Satin Damask Window Drapes, etc.

OBJECTS OF ART IN HALL AND PICTURES—Pair Chinese Glazed Porcelain Vases, Round Ming Glazed Porcelain Bowl with three legs, fine carved teakwood stand and cover; Chinese Celadon Glazed Porcelain Figure of Priest with Bag and Rosary, Pair Chinese Blue and White Glazed Porcelain Jars, plum blossom decorations with two medallions, Kang Hsi Period, and other valuable jars and vases; Italian Majolica Decorated Glazed Pottery Vase (cost $275.00); Colored Etching, J. Aplhage Brewer, "Seville Cathedral"; Water Color, unsigned, "Palace Interior with Halberdiers"; Etching by Jas. S. King, "The Choir"; Oil Painting, unsigned "Landscape with Colonnade, Figures and Pool," valued at $450.00, as well as other Etchings and Paintings which will be described in catalogue. Beautiful Wall Mirror, 46x22, in shaped mahogany frame with carved gilt leaf scroll bead and Prince of Wales feather ornament.

LIVING-ROOM—Two Carved Mahogany Armchairs, upholstered back panel and seat covered in striped cut friset; Two Decorated Carved Gilt and Ivory Enameled Armchairs, Louis XVI design; Upholstered Walnut Armchair, Queen Anne design, with Carved Walnut Armchair to match; Upholstered Mahogany Armchair, reversible down seat cushion; English Overstuffed Chesterfield, Chippendale design cushion, back loose down cushions; Two Carved Mahogany Armchairs, Chippendale design with down cushions; Carved Mahogany Fall-front Desk, Louis XV design, inlaid with pearl design; Splendid Upholstered Carved Walnut Settee, Queen Anne design, high shaped wing back, reversible down cushions; Two Round Carved Maple Pedestal Tables, Triangular Carved Walnut Table, Old Carved Mahogany Table, scalloped top with eight circular recesses divided by carved floral motifs; Inlaid Mahogany and Maple Gateleg End Table, Round Carved Walnut Table, Louis XV design; Old Round Carved Mahogany Tip-top Table, Chippendale design; Walnut Living-room Table, turned bulbous supports with rosette ornament on "H" base; Triangular Mahogany Gateleg Side Table with drop leaf; Exceptionally Fine Threefold Carved Walnut Draught Screen, Louis XV design (valued at $475.00); Pair Brass Andirons with ball tops, Threefold Brass and Wire Mesh Spark Screen, Pierced Brass Fender with claw feet, Three-piece Brass Fire Set with stand, Bronze Electric Floor Lamp.

OBJECTS OF ART—Old Chinese Blue Glazed Porcelain Vase Electric Table Lamp (cost $300.00); also Chinese Powder Blue Glazed Porcelain Vase Electric Table Lamp (cost $200.00), and Chinese Blue and White ditto; Round Chinese Famille Vert Glazed Porcelain Bowl, Chinese White Porcelain Vase, Chinese Blue and White Glazed Porcelain Ginger Jar with cover, Kang Hsi period; VALUABLE RARE OLD BERLIN PORCELAIN VASE, red ground decorated in gold with hand-painted floral and bird medallions and motifs, circular mark "KOENIGL PORZELLAN MANUFACTUR" Circa 1760, this vase was purchased from the collection of the Countess de' Nailliac, valued at $2,500.00.

VALUABLE PICTURES—Two Colored Engravings by Kaufman, 1776, "Reproving the Young Pliny" and "Virgil Writing His Epitaph," these are valued at $1,000.00 each. Also Engravings and Etchings by "Kemming," "L. Brouet," "N. W. Riche," "G. Luigini" to be described in Catalogue. Splendid Overmantel Mirror.

SUNROOM — Beautiful Suite of Rattan Sunroom Furniture, decorated in red, green and black enamel, consisting of Four Armchairs with back cushions and spring seat cushions covered in black satin with printed linen slip covers. Settee to match, Two Rectangular Tables and One Hexagonal Table; Two Round Walnut Pedestal Tables with tops covered in copper; 28 Pairs Striped Gold Sunfast Window Drapes; Two Antique Round English Hand-wrought Copper Jardinieres, lion head and ring side handles, three legs with paw feet; Chinese White Glazed Porcelain Vase Electric Table Lamp, Bronze Electric Floor Lamp, Several Italian Decorated Glazed Pottery Jardinieres and Vases, Assortment of Cushions, etc.

LIBRARY — Upholstered Mahogany Armchair in floral tapestry, Walnut Armchair, Queen Anne design, covered in floral tapestry; Upholstered Walnut Armchair, Queen Anne design, with loose down cushions; Carved Mahogany Armchair, covered in red wool tapestry; Overstuffed Chesterfield, cushion back, loose down cushions; Rectangular Rosewood and Mahogany Two-tier Tables, Louis XVI design, two-plate glass tops; Chippendale Design Mahogany Pedestal Table; Oval Mahogany Tip-top Table, Carved Mahogany Upholstered Armchair, Chippendale design, with down seat cushions; Carved Walnut Flat-top Desk, Mahogany Gateleg Tables, Kittengers Co's. 18-inch Terrestrial Globe; Pair Brass Andirons, ball tops; 3-fold Brass Fire Screen, Pierced and Engraved Brass Fender; 3-piece Brass Fire Set with Stand; Brass Log Box; 3-fold Decorated Leather Fire Screen; pair English Mohair Window Drapes; Decorated Gilt and Carved Composition Floor Lamp; fine pair Celadon Crackle Glazed Porcelain Vases with covers, valued at $500; fine Italian design Overmantel mirror; several valuable Colored Engravings and Prints to be described in catalogue, as well as Cloakroom Furniture.

DINING-ROOM — Very handsome Carved Oak Dining-room Suite, turned legs, bar and bobbin turned stretchers, split turned ornament, consisting of—10 Side Chairs, arched spindle back with scroll finials, panel seat with loose down cushions covered in rose silk velour and satin damask, and 2 Armchairs to match, One Dining Table with eight extra leaves, Sideboard and Dresser to match, valued at $1,825; Carved Oak Buffet, valued at $350; 3-fold Leather Draught Screen, shaped top, tooled and decorated border, cost $275; fine pair Brass Andirons with ball tops; 3-fold Lacquered Brass Spark Screen with wire mesh panels; Pierced Brass Fender with paw feet; 3-piece Brass Fire Set, and Stand with open spiral body and hexagonal base; 4 pairs Red Satin Damask Window and Door Drapes, lined and interlined with ivory sateen; Oil Painting by E. H. Clevenger, "Still Life"—Flowers, Vase and Grapes, valued at $200; also Oil Painting by Carla Kappo, "Portrait of a Man with Sword," valued at $500.

SILVERWARE, PLATED WARE, CHINAWARE, DINNER SETS, TEA SETS, CUT GLASS, ETC., will be described in Catalogue. A partial list of the BEAUTIFUL BEDROOM FURNITURE will appear later. This beautiful home will be open for inspection on November 13, 14 and 15. Catalogues available about November 13. For any further information apply to

MAYNARD & SONS
AUCTIONEERS
731-733 Johnson Street G 5921

ADVERTISE IN THE VICTORIA DAILY TIMES

"THE BOWERY" AT CAPITOL

Wallace Beery and George Raft Have Leading Roles in Picture of New York

The wicked eighties and the gay nineties may have been just that, but Time is a jokester and in this year 1933 A.D., the days of Chuck Connors, Steve Brodie, John L. Sullivan and Carrie Nation, with their honky tonks, their spectacular bridge jumps, their bare-knuckled fights and their saloon wrecking, are richly, deliciously and frequently riotously funny.

At least, audiences at the Capitol Theatre to-day found "The Bowery," the feature with which the new 20th Century Pictures launches its production programme for United Artists release, good for deep-hearted laughter from the moment Chuch Connors enters the scene and gets mad because his rival Steve Brodie, has thrown rotten "Muskmelons" all over the front of his saloon, to the final fade-out when Chuck and Steve, friends at last, march away to put a speedy end to the Spanish-American War.

DOMINION THEATRE

The suave Ralph Morgan has a featured role in "Doctor Bull" the Will Rogers special for Fox which is now playing at the Dominion Theatre. Morgan has the role of "Dr. Varney," the professional rival of Rogers whose new-fangled medical ideas are shown up by Rogers in the role of an old-fashioned village physician.

Vera Allen, Marian Nixon, Howard Lally, Berton Churchill, Louise Dresser, Andy Devine, Rochelle Hudson and Elizabeth Patterson are in the cast. The direction of the film, adapted from "The Last Adam" by James Gould Cozzens, is by John Ford. Paul Green did the screen adaptation.

COLUMBIA THEATRE

One of the largest and most colorful settings of its type ever seen in motion pictures was utilized for the filming of "State Trooper," a Columbia picture now showing at the Columbia Theatre, when the 1,000-acre refinery of the Standard Oil Company at El Segundo, California, was turned over to the motion picture organization to obtain authentic scenes for the production which tells a story of the petroleum industry of the far West.

MAYNARD & SONS
AUCTIONEERS

Instructed, We Will Sell at THE LAURELS, 1249 ROCKLAND AVE. Between Linden and Moss St.

Thursday, 1.30 p.m.

All the Well-kept

Household Furniture and Furnishings

Including:

Living-room—Chesterfield with loose cover, upholstered armchairs, old mahogany settee upholstered in horsehair, large round oak centre table, ratan tea table, jardiniere stands, growing palms and ferns, brass fender, pictures, Axminster carpet, 13.0x21.0, etc.

Dining-room—Walnut dining table, 6 oak dining chairs, 4 drop-leaf tables, serving table, Axminster carpet, 14.0x15.0, heavy cork linoleum, etc.

Seven Bedrooms—7 good single and full size beds, springs and mattresses, walnut, oak and other dressers, chiffoniers and chests of drawers, small Chesterfield, reed armchairs, bedroom tables, chairs and rockers, mahogany frame dressing mirror, upholstered armchairs, Axminster and other carpets and heavy cork linoleum, curtains, etc.

Halls—Carved oak hall seat, 2 oak hall chairs, upholstered in leather; hall carpet, heavy cork linoleum, etc.

Kitchen—Kitchen tables and chairs, cooking utensils, dishes and glassware, refrigerator, etc.

These goods will be on view Wednesday, 2 till 5, and morning of sale.

MAYNARD & SONS
Auctioneers
Phone Garden 5921

NOTICE

Estate of John Galt, Deceased

Notice is hereby given that all persons having claims against the Estate of John Galt, late of the City of Victoria, in the Province of British Columbia, who died on the 9th day of April, 1933, are required on or before the 16th day of December, 1933, to deliver or send by prepaid letter full particulars of their claims, duly verified, to the Northern Trusts Company, Executors of the said Estate, at its office at 333 Main Street, Winnipeg, Manitoba.

And take notice that after the last-mentioned date the Executors will proceed to distribute the assets of the said deceased among the persons entitled thereto, having regard only to the claims of which it shall then have had notice.

Dated at Victoria, B.C., this 31st day of October, A.D. 1933.

THE NORTHERN TRUSTS COMPANY,
Executors of the Above Estate.

Hudson's Bay Company.
INCORPORATED 2ND MAY 1670.

Have a Cavalier Chocolate!

And See Wallace Beery, Jackie Cooper and George Raft in

"The BOWERY"

This evening at the Capitol Theatre we invite you to sample our delicious Cavalier Chocolates. These are specially made for Hudson's Bay Company and are put up in 1-lb. boxes at 50¢.

—On sale, Candy Dept., Lower Main Floor, HBC

Where To Go To-night
As Advertised

On the Screen

Capitol — "The Bowery," starring Wallace Beery.

Columbia—"State Trooper," starring Regis Toomey.

Dominion—Will Rogers in "Dr. Bull."

Crystal Garden — Swimming and Dancing.

POSITIVELY LAST TIME TO-DAY!

THE WHOLE TOWN BROUGHT HIM IT'S TROUBLES!

Will Rogers

Youth! Romance! Human Nature!

IN DOCTOR BULL

with MARIAN NIXON, RALPH MORGAN, ANDY DEVINE

Directed by John Ford

PLUS KATHLEEN NORRIS' Sensational Best Seller "WALLS OF GOLD" With SALLY EILERS, NORMAN FOSTER

12 TO 2 P.M. 20¢ | 2 TO 6 P.M. 25¢ | 6 TO 11 P.M. 50¢

COMING MONDAY "BEAUTY FOR SALE" With MADGE EVANS . ALICE BRADY

Plus, STANLEY LUPINO in "KING OF THE RITZ"

DOMINION

CAPITOL

NOW PLAYING

WALLACE BEERY, GEORGE RAFT, JACKIE COOPER, FAY WRAY & PERT KELTON

"The BOWERY"

To-night Only

All patrons attending the last performance of "THE BOWERY" this evening are invited to remain after the show, as our guests, and see MAE WEST in "SHE DONE HIM WRONG."

COLUMBIA

Mats. 10c

REGIS TOOMEY, EVALYN KNAPP in

STATE TROOPER

ADDED GARY COOPER ● FAY WRAY in "ONE SUNDAY AFTERNOON"

CLOSED!

During extensive alterations and the installation of NEW WIDE - RANGE NORTHERN ELECTRIC SOUND, with entire new equipment and seating accommodation.

PLAYHOUSE

4 Days Only Nov. 6, 7, 8, 9 | Empire | 4 Days Only Nov. 6, 7, 8, 9

Direct from the Chicago World's Fair . . . with Her Own Lavish, Sizzling Hot Revue!

In Person! TEXAS GUINAN

40—ENTERTAINERS—40

ROYAL ONE NIGHT ONLY Monday, November 13, at 8.30

The Musical Event of the Season

Vancouver Symphony Orchestra

75 ARTISTS—WITH

JAN CHERNIAVSKY, Soloist
ALLARD DE RIDDER, Conductor

Prices, Including Tax: 55¢, 80¢, $1.05, $1.60

Mail Orders Now. Seat Sale November 10

The Popular Hill Billies' Orchestra

This orchestra will be featured as guest artists at the dance to be held by the Hudson's Bay Company's employees at the Shrine Hall, Tuesday, November 7.

EMPRESS HOTEL BALLROOM
A recital not to be missed

Hart House String Quartette

Thursday, November 23, 8.30 p.m.
Assisted by MADAME EVA BAIRD
Exchange tickets for reserved seats on sale now at Fletcher Bros. Price $1.10

(ESTABLISHED 1865)
GREAT BOOT AND SHOE SALE
STILL GOING ON AT
Phone G 6514 Maynard's Shoe Store 649 Yates St.
"WHERE MOST PEOPLE TRADE"

IRRADOL-A
A palatable, nutritive tonic, for general upbuilding, especially in conditions of Vitamin deficiencies. Equals high-grade Cod Liver Oil in Vitamin strength.
Regular Size $1.50. Hospital Size $3.25
Free Motorcycle Delivery
THE OWL DRUG CO. LTD.
Phone G 2112. Campbell Bldg. W. H. Bland, Mgr.

THE BLUE LINE TAXI RATES
Anywhere in City to or from:
Business Section .....25¢ Uplands .....45¢
Oak Bay, north of Windsor..35¢ Esquimalt, east of Head St...30¢
Oak Bay, south of Windsor..45¢
Willows .....35¢ Esquimalt, west of Head St...45¢
Douglas and View Streets Phone G 1157

PREPARE BULB BEDS NOW
Mix BONE MEAL and PEAT MOSS With the Soil
For Forcing Bulbs, Use Peat Mull
Cement and Tile Flower Pots, all sizes to 12-inch
GARDEN TOOLS LEAF RAKES
GROCERIES HAY GRAIN FERTILIZER
SCOTT & PEDEN
Phone G 7181 Corner Store and Cormorant Streets
Agents for Massey-Harris Farm Implements
DeLaval Milking Machines, etc.

Heavy Tapestry Table Covers
Fringed or plain hemmed, various patterns, sizes and qualities. Priced at
$3.95, $2.95, $1.95 and $1.45
1421 Douglas DICK'S Phone E 7552

PREMIER-ELECT ENTERS MOVIES

T. D. Pattullo Gives Interview With News Cameramen At Oak Bay Home

Premier-elect T. D. Pattullo this morning underwent his first "screen test" while being interviewed at his home on Beach Drive by the Associated Screen News, represented by Arnold E. Hague and Lucien Roy of Montreal. The interview was arranged by the Chamber of Commerce and Publicity Bureau, Mr. Pattullo being filmed with his two grandchildren in front of his home.

B.C.'s new Premier, who was having his first experience with the "talkie" mike, took advantage of the opportunity to give nation-wide publicity to the value of this province's natural resources. He also noted that British Columbia and Nova Scotia had swept Liberals into office and expressed the hope the remainder of the Dominion would follow the lead of the flanking provinces of Canada.

Thoughtful Service
A mortuary service marked by dignity and harmony is offered by us. We are completely equipped to remove the entire funeral burden from you.
Our Costs Are Moderate
Carter's Funeral Home
1612 Quadra Street E 4624

McDONALD'S
360 Moss Street 749 Yates
We Sell for Less
MONDAY SPECIALS
LYNN VALLEY PEACHES Per tin 14c
PILOT BREAD Per pkg. 16c
TOILET TISSUE 5 rolls for 23c
MACARONI 4 lbs. for 25c

Exceptional Value in Bedroom Suite
For Our Twenty-first Anniversary Sale

A BEAUTIFULLY MATCHED WALNUT VENEER SUITE, consisting of 5 pieces (as pictured) for only $79.50
$7.50 Cash. $7.50 Monthly. No Interest
STANDARD FURNITURE CO.
Furniture Specialists 737 Yates

Walter S. Duncan Called To Rest

Walter Stephen Duncan, retired farmer who came here five months ago from Elnore, Saskatchewan, passed away yesterday evening at his home, 1025 Mason Street, aged sixty-five years. He is survived by his widow, at the above residence; one son, Walter P., in Elnore, and one daughter, Miss Mary B. Duncan of Elnore, who is at present in Victoria, and two brothers in England.

Funeral services will be held from McCall Bros. Funeral Home on Tuesday, at 2 o'clock, Rev. A. Imrie officiating. Interment will be in Royal Oak Burial Park.

SAW HIS SON WED IN PEACE

George H. Potts, Hongkong Broker, Came To Canada To Attend Wedding

After attending his son's wedding in the Peace River country, George H. Potts, Hongkong broker, was in the city to-day meeting old friends before sailing by the R.M.S. Empress of Japan for the Orient.

Reginald Hutton Potts, who farms two thousand acres in the Peace River at Pouce Coupe, was married October 31 to Miss Margaret O'Brien, daughter of Dr. O'Brien of Grand Prairie. The marriage took place in St. John's Church, Grand Prairie.

"It is a wonderfully productive country. We are going to hear a great deal about the Peace River in the future," said Mr. Potts at the Empress Hotel this morning. Mr. Potts is in the brokerage business in Hongkong and has been a resident of the Orient for forty-seven years. He knows a large number of people in Victoria who formerly made their homes in the Far East.

Like most Europeans who have lived in the Orient for a lengthy period, Mr. Potts is chary about predicting developments in China. He says you may live in China for a lifetime and then not know the Chinese.

There is little possibility of further trouble with Japan over the Manchukuo incident, he believes, providing the Chinese do not precipitate it. The Japanese are solidly entrenched in the new state and that is all they want. But the unexpected is always likely to happen in China, he observed.

Before arriving in Canada on his present trip Mr. Potts spent some time in London, England.

CHOIR SINGS AT OLD MEN'S HOME

The choir of St. Paul's Presbyterian Church provided entertainment for the Aged Men's Home on Wednesday evening. The programme, which was directed by C. W. Dallimore, with the assistance of J. L. Flitcroft, F.R.C.O., Mrs. Flitcroft and Mr. and Mrs. A. Semple, was as follows: Solos, Mrs. Flitcroft, "If Winter Comes; Mrs. Boughey, "There's a Wee House"; Miss McGowan, "Over the Mountains"; bass solo, W. Sloan, "Bells of the Sea"; duet, Miss McGowan and Mrs. Dent, "Ye Banks and Braes"; trio, A. Stewart, D. Stewart and C. W. Dallimore, "No Wife at All"; pianoforte solo, Miss M. Dickson, "Gavotte," B flat.

Following these numbers, Mr. Flitcroft played two piano solos, both by Sidney Smith, "Gay Heart" and "Tarantella," after which Mr. Semple gave two recitations. The audience applauded both artists heartily.

The chairman, Rev. G. F. Cox, gave a short address on the authenticity of the Bible. Mr. Flitcroft also spoke on his experiences in the Holy Land.

The entertainment closed with the singing of the anthem, "Glory and Honor," by the choir, followed by verses from favorite hymns.

Refreshments were served by the ladies of the choir.

11TH DIVISIONAL BAGGAGE CO., C.A.S.C.

The company will parade on Tuesday, November 7, at the Armories, Bay Street, at 8 p.m.

Dress—Drill order.

Schedule—Drill; lecture on the duties of the maintenance company by Captain R. H. Green, and lecture by Second Lieut. E. Housley on the duties of the baggage company.

Full parade is essential.

E. HOUSLEY,
Second Lieut.

NEWS IN BRIEF

The Overseas Club will meet on Monday afternoon at 4 o'clock at Spencer's private dining-room. There will be a short musical programme.

The wholesale price of butter took a jump of one cent yesterday evening. Otherwise the market is steady. Retail prices are unaltered, remaining at from seventy-six to seventy-nine cents for three pounds.

A brown pigeon with a triangle '32 and No. A2991 on its leg band has joined the pigeons kept by Mr. and Mrs. Harold Beckwith, 3025 Blackwood Street. The owner is asked to telephone Mr. Beckwith at E6165.

The card party arranged by the Victoria and District Cornish Association at the home of Mrs. Uren, 1054 Pembroke Street, has been postponed on account of the death of a member, George Smith.

An inquest over the body of J. Stevenson, found yesterday on the Dallas waterfront, will be held at Curry's Funeral Parlors at 10 o'clock Monday morning. Stevenson disappeared several days ago from the Salvation Army Hotel on Johnson Street and left two notes behind.

"The Banff Conference on Pacific Relations" will be the subject of an address by Professor H. F. Angus, of the University of British Columbia, before the University Extension Association on November 9. The general public is cordially invited to attend the lecture, which will be given in Victoria College at 8.15 p.m.

For a second time the City Council yesterday had arranged to meet a delegation from the relief conference committee which demands a 25 per cent increase in relief allowances, and for the second time the delegation failed to come, but asked an appointment for next week. However, the council will hold an important meeting on water rates next Friday and cannot arrange it for this date. The relief group will be notified when its delegation can come.

The usual open discussion will be held on Sunday evening at 8 o'clock at the Workers' Hall, 617½ Cormorant Street. The interest aroused by the last two meetings has been such that the United Front election campaign committee has decided to continue them on the same lines. The subject to be introduced is "The Liberals and Section 98," and questions and discussion will be welcomed after the opening address. The public is cordially invited.

At the meeting of the Cymrodorion Society held yesterday evening at the Sons of England Hall, Broad Street an enjoyable programme was presented by the members. Maurice Thomas, newly-elected president, occupied the chair for the first time. Those taking part in the concert part of the programme included: Master J. McPherson, Miss D. Evans, Stanley James, Maurice Thomas, H. Hollins and Miss Celia Lewis. Accompanists were Miss Jessie Jones, Miss G. Evans and Miss Gladys Kinsey.

"The Church and the State" will be the subject of an address by Ira Dilworth, to be delivered at the regular monthly supper meeting of the Fairfield Men's Club on Monday evening in the social room of the church. Mr. Dilworth will deal with the attitude of the church toward the present-day problems of the state, after which an opportunity will be given for an open discussion. Representatives from other similar organizations are invited. Supper will be served at 6.30 o'clock and the address will be preceded by a musical programme.

To raise funds for the completion of the tennis court and playgrounds at the school, the Mount View High School Parent-teacher Association has arranged to hold a dance and card party next Wednesday evenin gin the school auditorium. An excellent orchestra will provide the music for dancing and cards are being arranged for those who prefer this form of entertainment. Refreshments will be served. There will be a tombola, the prize to be a handsome English china tea set. The P.-T.A has been working hard in the preparation of the school grounds, and a steam shovel has accomplished much.

Major J. G. Rycroft, of the Dominion Intelligence Department, attached to H.M. Barracks, Esquimalt, was the speaker at a dinner meeting of the Soroptimist Club yesterday evening at the Glenshiel Hotel. Major Rycroft spoke of Russia, describing its topography, with the aid of maps, its natural resources, its people, customs and political history. Miss Alma Russell, the president, presided, and Mrs. Helen Hurn and Miss K. Donogh thanked the speaker. An audience of about thirty was present, among the guests being Miss Isabel Thomas, president, and some other members of the University Women's Club, and Miss Margaret Clay, president, and several of the executive of the Business and Professional Women's Club.

HOTEL HEAD REACHES CITY

H. F. Mathews, General Manager of C.P.R. Hotel System, Arrives To-day

Comments Upon Victoria's Ideal November Weather; Plans for Yuletide Season

H. F. Mathews, general manager of the Canadian Pacific Railway hotel system, arrived in Victoria this morning from Montreal, accompanied by his secretary, George Walker. Coming from the east, which is in the grip of winter, Mr. Mathews commented upon the sunshine and the invigorating atmosphere here. He said he expected to remain in the city until Monday when he will set out on his return journey to Montreal.

The customary Yuletide celebration, which for a number of years has been a feature of the Christmas season in Victoria, will be held, although not on the elaborate scale which marked the inauguration of the festivities here. The observance of Yuletide at the Empress Hotel this year, however, will encompass special features for the entertainment of guests and visitors, and the baronial halls of the hostelry, as usual, will radiate a seasonal spirit.

Mr. Mathews is taking up with the management plans for the Christmas celebration while he is in the city.

MEETS EXECUTIVES

During the forenoon he conferred with J. K. Hodges, manager of the Empress Hotel, who returned by the Santa Paula to-day after holidaying in Palm Springs and other southern California resorts, and also talked things over with A. E. Robertson, manager of the Banff Springs Hotel, who has been in charge of the hotel during the absence of Mr. Hodges.

A. H. Devenish, assistant general manager, C.P.R. western hotels, Winnipeg, who also returned home from California to-day by the Grace liner, discussed departmental matters with Mr. Mathews.

The Crystal Garden, which comes under the jurisdiction of the hotel department, was inspected by Mr. Mathews. The Empress Hotel and its magnificent gardens, were also inspected during the day.

There are indications of an improvement in general conditions in the east, commented Mr. Mathews.

DANCE REVUE MUCH ENJOYED

Italian School of Music Stages Concert To Aid Local Orphanage Funds

A large and appreciative audience greeted the presentation of an ambitious programme of musical and dance numbers by the Italian School of Music and Dancing yesterday evening in the Shrine Auditorium in aid of the Protestant Orphanage, under the direction of Madame Attfield and Grace Attfield. Beautifully arranged with splendid contrast of material, color attractive lighting, effective scenery and excellent music, the entertainment introduced some distinguished choreographic work and instrumental talent.

An Italian setting was chosen for the opening number, "Santa Lucia," music for the chorus of dancers being provided by an instrumental ensemble, the vocal parts being well taken by Miss Freda Spencer. This was followed by a sprightly banjo novelty dance, "Red, White and Blue," by Grace Attfield. The clever young tap dancer, Muriel Marshall, appeared in a novelty number, "From Old to Young." Laura Peaker performed the popular adagio dance, "Turkish Patrol." A Spanish dance, "Carmencita," performed by Grace Attfield with graceful abandon and clever manipulation of the castanets, exhibited professional talent in a difficult role.

"Happy Notes" featured Grace and Lona-Marie Attfield in a banjo and dance number. A toe dance by Muriel Marshall, novelty toe dance by Betsy Newcombe Grace and Lona-Marie Attfield, and a skeleton dance by the Attfield sisters were well received. An outstanding musical treat was the "Sonata" by Weber, performed by an instrumental trio composed of Madame Attfield, Grace and Lona-Marie Attfield. Freda Spencer contributed two vocal solos. Other vocal parts were admirably taken by Evelyn and Edmund Holt.

Taking part in the first divertisement, "Raising the Flag," were Dorothy Burrows, Laura Peaker, Muriel Marshall, Lily Burrows, Peggie Provan, Netsy Newcomb and Lona-Marie Attfield, Grace Attfield, J. W. Benyon and Owen Petticrew.

In "Playtime with the Cowboys" were the following instrumentalists: Minnie Lane, Jennie Dearborn, Evelyn Holt, Grace Attfield, Pearl Chisholm, Annie Provan, Clotilda Casilio, Lona-Marie Attfield, Inez Jeune and Albert Marshall; vocalists, Evelyn Holt, Freda Spencer and Edmund Holt; piano-accordion, Evelyn Holt; dancers, Dorothy Burrows, Lona-Marie Attfield, Inez Jeune, Betsy Newcomb, Dorothy Burrows, Agnes Robertson, Laura Peaker, Lily Burrows, Audrey Robertson, Muriel Marshall, Peggie Provan and Billy Osselton.

LIST FOR TAX SALE IS LARGE

Many Properties Removed By Last-minute Payments At City Treasury

Approximately 700 properties are on the printed city tax sale list, but by the time the sale opens Monday morning this number will be greatly reduced, it was indicated by the volume of late payments at the City Hall today.

Forty-five delinquent accounts were paid this morning alone, netting about $4,000 all told. Further payments are expected Monday morning before the sale starts.

Officials said that no home of persons on relief are included in the list.

Birthday Greetings Are Extended To-day To—

JAMES E. THOMAS
ALFRED JOYCE
MRS. ALECK BROMLEY
GARNET D. BAKER
MRS. JOHN THOMPSON

James Edward Thomas, one of Victoria's pioneers, will celebrate his eighty-first birthday to-morrow. Mr. Thomas, who is the father of Dr. M. W. Thomas of Victoria, was born at Toronto, Ontario, on November 5, 1852, the first year that his family came out to Canada from the Old Country. Next Thursday Mr. Thomas will celebrate the forty-seventh anniversary of his coming to Victoria. With his brother-in-law Mr. Thomas was engaged in contracting here for a number of years in the firm of Thomas and Glover. Early in the nineties his firm became associated with Phillips and Stevens and the two companies laid the foundations of the Parliament Buildings. In his later years gardening took up a lot of his time. Both Mr. Thomas and his wife, who will celebrate her eighty-fourth birthday in March, are members of the Metropolitan Church and have been very active in congregational activities. They live at 132 Wellington Street.

Mrs. A. Bromley is the wife of Manager A. Bromley of the Esquimalt Football Club. Mrs. Bromley, who was born in Victoria West, is a native daughter of the city. Like her husband, she is an ardent football fan and can name from memory the members of all the international teams of the last ten years.

Alfred Joyce, cashier at the City Hall, was receiving birthday congratulations from his colleagues to-day. Mr. Joyce, who has been a civic employee for about eight years, is a member of the Treasury Department.

Mrs. John Thompson was born at Stevenston, Ayreshire, Scotland. Mrs. Thompson, whose birthday is to-morrow, has lived in Canada for twenty years, and on James Island for the last fourteen. Before coming to this country, Mrs. Thompson was stewardess aboard the Cunard liner Ss. Mauretania. Sailing, golf and fishing are numbered among her hobbies.

Garnet D. Baker will reach another milestone to-morrow. He is a native son of the city and was educated at the local public and high schools. Mr. Baker, who is a baseball and radio enthusiast, lives with his family at 1284 Denman Street.

Funeral To Be Held On Monday

Mrs. Amelia Margaret Friedlander, aged thirty years, of 1205 Juno Street, Esquimalt, died in St. Joseph's Hospital yesterday. She was born in England and had resided in Victoria and Esquimalt for the past fifteen years.

She is survived by two sons and one daughter and her mother, Mrs. Lenora Rose, of Victoria, and one brother in England.

The funeral will be held Monday morning, the cortege proceeding from McCall Bros.' Funeral Home to Queen of Peace Church, Esquimalt, for services at 9 a.m. Rev. Father A. B. Wood will celebrate Mass, after which interment will be made in Ross Bay Cemetery.

NEW DEAL FOR B.C. FOOTBALL

Three Former Provincial Presidents Announce Conditions For Commission Rule

Canadian Press

Vancouver, Nov. 4.—Three former presidents of the B.C. Football Association, in a statement issued to-day, put settlement of British Columbia's soccer strife squarely up to all active soccer organizations on the Lower Mainland.

Ten days are allowed for the acceptance of six conditions under which this commission will agree to act.

Following is the statement in part issued by Charlie Jones, Jack Russell and Dave Leith, all of whom at various times have held office as president of the B.C.F.A.

"At a conference Friday the present situation of soccer football in Vancouver and British Columbia was considered, and it was agreed that we would, under certain conditions, make every attempt to solve the present difficulties in football in this city and province.

"We believe that, if necessary, authority can be obtained immediately from the D.F.A. to leave all matters in connection with the present difficulties in the hands of a commission with full power to act as its representative, and whose decision, when made, would be as if made by the D.F.A.

CONDITIONS

"The conditions under which we, as a commission, would act are as follows:

"1. That all officials of present organizations and leagues file resignations with such commission.

"2. That all present organizations and leagues transfer to such commission all trophies, cash in hand, books, accounts, etc.

"3. That this commission be authorized by a three-fourths majority of the football clubs now composing the P.C.L. and the V. and D.L., first divisions, to form one senior division, the number of such clubs to be decided by such commission.

"4. That this commission will then, with balance of teams not operating in either first division, form as many other divisions as they deem necessary.

"5. This commission to enter into an agreement with the ground owners to have full control of such grounds relative to the allotment of games during the playing season at terms to be decided upon.

"6. This commission will request the D.F.A. to suspend the D.F.A. constitution, insofar as it affects the clubs in affiliation from B.C., and will only accept office on this condition.

Shee Wing, Chinese, was fined $10 or five days in the City Police Court this morning for selling firecrackers to boys under sixteen years of age. Fong was fined $20 and $5 costs for keeping his store open after closing time.

WILL TELL OF COUNCIL WORK

R. E. G. Davis, Y.M.C.A. Executive, to Be Guest Speaker At Kiwanis Luncheon

Kenneth J. Bishop to Be Gyro Speaker; Rotarians Will Hear G. M. Billings

R. E. G. Davis, of Toronto, a member of the National Council of the Y.M.C.A., will address the Kiwanis Club at its weekly luncheon meeting in the Empress Hotel next Tuesday afternoon. Mr. Davis is making his annual tour in "Y" interests and is expected to deal with the council's work. The club orchestra will take part.

On Monday afternoon, in the hotel, the Gyro Club will hear a talk on the motion picture industry from Kenneth J. Bishop, executive leader of the Commonwealth Productions Ltd. Mr. Bishop and his company are reported to be nearing the completion of their first film, "The Crimson West," and the talk is expected to be of interest to the clubmen. Charlie Hunt and Harry Holder will provide the music.

The Rotarians on Thursday will hear of "The School Master and His Part in Education," when they meet in the Empress for their luncheon. The guest will be Rotarian George M. Billings, headmaster of University School. The club orchestra will assist on the programme.

The Business and Professional Women on Monday night will mark "International Night," in conjunction with all other members of the Canadian Federation of Business Women's Clubs. The guest on this occasion will be Mme. A. B. Vivenot, whose topic will be "Life in Japan.' The meeting will take the form of a dinner gathering at the Y.W.C.A., commencing at 6.15 o'clock.

There will be no meetings of the Kinsmen or Men's Canadian clubs next week.

THANKS LIBERALS IN ESQUIMALT

Thanks to every worker and supporter who helped in the splendid Liberal fight in the Esquimalt riding were expressed to-day by C. E. Whitney-Griffiths. "As the poll indicates," he remarked, "the rural districts gave us a handsome majority and undoubtedly the Esquimalt township did the same, that is outside of the military establishment.

"I am in the political field to work seriously to bring about a higher standard of stewardship.

"I am amazed at the evident use of liquor in the Esquimalt township, and while the authorities closed the beer parlors the canteen in the military establishment at Work Point Barracks was running wide open. This statement does not apply to the naval establishments, which remained closed to civilians.

"I am only making this statement because former candidates have been at a big disadvantage. It is not fair to decent candidates. They are cheated of what they are entitled to and what the Provincial Act wanted them to get.

"The military establishment is under Dominion control.

"I would like to point out that, when entering the fight, my friends warned me of the conditions that would have to be met in Esquimalt proper, and that it would be hardly possible to combat it.

"I find that these conditions, caused by the inclusion of the military establishment at Work Point Barracks, are such as to prevent or interfere with the carrying out of those standards of which I am speaking.

"Reports caused me to give particular attention to Esquimalt proper on polling day and I found conditions and influences as reported.

"I would like to pay tribute to the clean and honorable manner in which the Co-operative Commonwealth Federation conducted their fight. The naval establishment at Esquimalt was well conducted and those in command are deserving of commendation.

"I am still in the political fight and am going to try and clear things up before the next electon."

TWO BY-LAWS FOR COUNCIL

An amendment to the city building by-law to compel the installation of flue lining in chimneys of all new structures, and the water by-law setting new service charges will go before the City Council Monday evening.

The building by-law amendment is to strengthen provincial regulations recently passed which require flue lining or similar protection in all structures over one story in height. The city ordinance will make this applicable to all buildings.

The procedure with the water by-law will be to give it preliminary readings and then table it. Next Friday the council will hold a public committee meeting at which the various changes in the measure will be discussed with interested parties.

JACK DEMPSEY COMING HERE

Jack Dempsey, former heavyweight boxing champion of the world, will make his first appearance in Victoria in a couple of weeks, when he referees a wrestling match to be staged at the Horse Show Building at the Willows. Fred Richardson, Tillicum Athletic Club, announced to-day he had completed arrangements for the appearance here of the famous Manassa Mauler.

Richardson will go to Seattle on Monday to complete his plans and make arrangements for the wrestling match. Richardson intends to sign two top line grapplers for the bout.

Dempsey will make a tour of Pacific Coast cities, acting as the third man for mat engagements. Richardson was unable to state the exact date of the show but figured it would be held either the last Saturday of this month or the first Saturday in December.

Radios and Phonographs at Sale Prices
Console and table model radios which have been traded in on later models, Orthophonic Victrolas and phonographs . . . we are clearing our entire stock at huge reductions. These are typical bargains:
PHILCO—Baby Grand. Sale price $27.50
VICTOR—Table model radio with speaker $24.50
RADIOLA—Console model. Sale price $59.50
DE FOREST CROSLEY—6-tube Console. Sale price $59.50
VICTOR — 10-tube, 1933 model. Sale price..$94.50

ORTHOPHONIC VICTROLAS — Sale prices from $19.50
VICTROLAS—Sale prices from $10.00
Fletcher Bros.
(Victoria Ltd.) 1110 Douglas St.

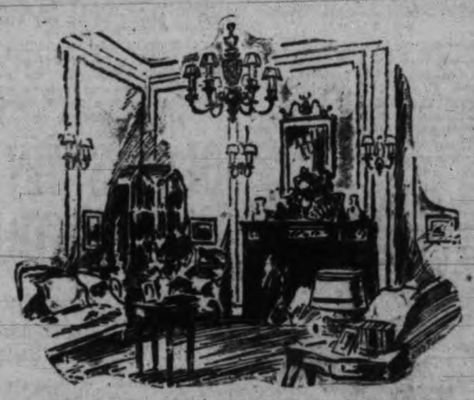

During Alterations in Our Store, All
Fixtures, Brackets and Portables
Have Been Reduced to the Lowest Possible Price
The Fixtures now on display will give that charming blending and distinctive decoration to your rooms, as well as a perfect medium for Home Lighting, but you will have to act at once to take advantage of the bargains offered, as it will be but a short time only.
HAWKINS & HAYWARD LTD.
Electrical Quality and Service Store
1121 DOUGLAS STREET COR. VIEW. PHONE E 1171

ST. MARK'S A.Y.P.A.

The regular meeting of St. Mark's Senior A.Y.P.A. was held in the parish hall, Wednesday, with the president in the chair. Minutes of the previous meeting were read and adopted together with the treasurer's report for the month of October. Reports were also given by the various other committees. Edgar Bell and Harold George were appointed as debating committee.

After the meeting a presentation was made to Miss Molly Larcom, on her retiring from the office of publicity secretary. Refreshments were served later and the rest of the evening was taken up with games and dancing.

COWICHAN WAS LOCAL BATTLE

Electors Made Main Issue Defeat of Former Member, Says Mr. Ramsay

The Cowichan-Newcastle fight to select a member of the provincial Legislature which was won by Hugh Savage of Duncan, developed into a local battle with the main issue entirely obscured, said David Ramsay, the defeated Liberal candidate, who was in Victoria to-day.

The verdict was in no sense a vote against Liberalism as all other angles were obscured and the main issue made of the contest was a desire to defeat the former member, C. F. Davie. In the north of the riding Samuel Guthrie, the C.C.F. candidate was favored. In the south Mr. Savage was the popular candidate. Most of the electors had committed themselves to vote for one or the other of these two candidates long before election day and the late entry of a Liberal candidate did not divert them from their purpose except in so far as the entry of a Liberal prevented the election of the C.C.F. candidate.

Thanks for the hard work done by many Liberal supporters in the constituency were voiced by Mr. Ramsay who forecast that with a clear cut issue Cowichan-Newcastle would have returned a Liberal candidate.

TENDERS WANTED

Tenders will be received up to November 10, for the purchase of the land and plant of Ladysmith Tidewater Smelters Ltd., as a going concern. The lowest or any tender not necessarily accepted.

HERBERT CARMICHAEL,
Liquidator.
P.O. Box 228, Ladysmith, B.C.

Candidates On the Air
DR. CLEM DAVIES
Independent Candidate
8.15 o'Clock, To-night
P. J. SINNOTT
Independent Candidate
MONDAY, 7 O'CLOCK
Subject: "PATTULLO"

FUNERAL NOTICE

The funeral of the late Nursing Sister Mrs. Watt, will take place from the B.C. Funeral Parlors on Monday afternoon at 3.30 p.m. Members of the Canadian Legion, B.E.S.L., and ladies' auxiliaries are requested to attend.

Dr. Clem Davies
Independent Candidate
To-night at 8.15
Chamber of Commerce
A rousing plea for a strong and fearless Opposition.
"The People's Watch-dog"
Broadcast Over CFCT
Campaign Phone, G 5634
Grand Final Rally: Royal Victoria Theatre, Friday, Nov. 24

Boston Bruins Will Present Revamped National Hockey Squad

THE SPORTS MIRROR

Muzz and Lynn Patrick Nominated for Crow Memorial Trophy

* * *

Good Players Make Good Coaches in Any Line of Sport

* * *

Paavo Nurmi Definitely Refuses to Forsake Amateur Ranks

OF COUNTRY-WIDE interest every year is the nominations and awarding of the coveted Norton H. Crow Memorial Trophy to one of Canada's athletes for outstanding athletic performance and sportsmanship. Five names have already been forwarded to the Amateur Athletic Union of Canada, and two of them are former residents of Victoria, Lynn and Murray Patrick. These two star athletes have been nominated by the Blue Ribbons Basketball Club. Lynn and Muzz now reside in Montreal and are making names for themselves on Canadian football and hockey squads in the eastern metropolis.

* * *

Alex. Wilson, formerly of Montreal, but now coach at Loyola College, Chicago, is the present holder of the Crow Cup, having been awarded the honor last year in recognition of his Olympic Games achievements. Others named for the honor this year include. Jimmy Ball, Winnipeg; George Wala, Port Arthur, and David Komonen, Toronto. The latter athlete has during the last year won outstanding honors in Canadian and United States marathon events.

It has long been a theory of many sport experts that good players make good coaches in most any line of sport. There have been notable exceptions to the rule, but the majority of winning teams have a flock of first ranking talent at hand. The late Knute Rockne, a really great coach, always had tremendously fine material. Because he was a great coach he saw to it that he never lacked this type of material. Pop Warner, who was next to Rockne in esteem, was for years a tremendously successful coach. At Carlisle he had the great Thorpe along with other famous stars. At Pittsburgh he had outstanding sensations. At Stanford he developed Ernie Nevers and other famous players. The Warner system was spoken about with as much reverence as the Rockne system. Warner is at Temple University now, and is not making much headway.

* * *

Methods help, but men are essential. Hunk Anderson is on his way out at Notre Dame. He knows the Rockne system down to the last helmet, but the Ramblers are being knocked about, so Crowley of Fordham is likely on his way to Notre Dame, while Anderson is looking for the exit. In the case of Anderson it can't be complained he hasn't got the material, because he has it in abundance. Most coaches, given supreme control, noninterference by the faculty or executive, can go a long way provided they have top line material. Anderson, however, has been unable to make his men fight like they did for Rockne.

Paavo Nurmi, the famous Finnish runner, has announced once and for all that he does not contemplate turning professional, now or ever, and he has written an official letter to the Finnish Athletic Association to this effect.

Rumors that he would definitely forsake his amateur status and become a self-acknowledged professional have been current for some time. It was said that he would finally take this step by running against the Frenchman Jules Ladoumegue in an attempt to break the world record for the one mile or 1,500 metres, records held formerly by both runners, both of which records have recently been broken. It was then thought that he would join Ladoumegue's league of professional athletes.

Nurmi has flatly refused to race against the Frenchman because he is a professional. The famous Finnish runner is in his own opinion still an amateur, even though he was forbidden to take part in the last Olympic Games by the International Amateur Athletic Federation, for having, according to their canons, transgressed the rules governing amateurism. He is still hopeful of being reinstated by this body, and it is thought in official circles here that he may succeed in his quest.

A German athletic team is to visit Japan next year for a series of meetings against Japanese teams.

The first meeting, according to present arrangements will take place in Tokio on October 13 and 14.

A German team last visited Japan in 1929, when they defeated a representative Japanese team by eight points.

The German team will travel by air, and among those who are expected to make the journey are Hans Sievert, who holds the world's decathlon record; Otto Gebhardt and Max Syring, 5,000 metres; Eric Borchmeyer 200 metres; Fritz Nottbrock, 400 metres hurdles; Mark Koering, sprints; Eric Wegener, high hurdles; G. Wiemann, javelin; S. Long, long jump; P. B. De Bruyn, marathon, and Otto Voigt, 400 metres.

Victoria Badminton Players at Seattle

Members of the Garrison and Willows Badminton Clubs will play over the week-end in an intercity match with the Seattle Badminton Club in Seattle. The local representatives will be: Misses M. and I. Benson, Florence Oates, Doreen Swayne and Helen Nicholson, and Major W. H. Dobbie, Hugo Raymont, Ross Hocking, Harry Webb, Ted Simmons, Bert Flett, Reg. Corfield and Dunc Williams.

Loss Of Owen And Shore Leaves Big Gap In Rear Guard

ICE GOSSIP

Pressure is being brought to bear on National Hockey League players who value their services too highly for owners' ideas. President Frank Calder's warning of suspension to four Ottawa holdouts was the first league move this fall to bring recalcitrants into line.

* * *

Danny Cox, Bill Beveridge, Cooney Weiland and Allen Shields will be suspended Monday unless they practice with Ottawa Senators to-day and sign a contract the first of the week, Calder told them yesterday.

* * *

A possible result of Beveridge's stand is the return to the game of Alex Connell, who was to have been held in reserve this year, playing only if Beveridge was not available. Connell planned working at his position in Ottawa but might be prevailed on to take another crack at the game.

* * *

"Yip" Foster and Harvey Rockburn are on the outside looking in as a result of their dropping from Ottawa practices. The Senator management plan taking no action until the men return to work and the players cannot be picked up by any other team.

* * *

Art Ross refused to confirm a report Shore asked a salary higher than the N.H.L. limit of $7,500. He is reported to have received as high as $16,000 for a season's work a few years ago when he was the sensation of the league

Manager Art Ross Worried Over Defence for Opening of Major Hockey Campaign

Forward Lines Are Impressive

Bob Gracie, Secured From Toronto Leafs, Works With Barry and Clapper

Quebec, Nov. 4.—The powerful Boston hockey machine that each season clicks smoothly through the National Hockey League schedule with hardly a miss and usually comes to rest not far from the top, is temporarily under repairs while a few new parts are being ground to fit.

Manager Art Ross has been doing a great deal of chin scratching the last few days as his twenty-two young athletes speed up and down the Quebec Arena ice. Some may go to Boston Cubs.

Trades and sales have removed several component parts and Ross must make up his mind which players he is going to fit into the gaps before his team can get down to its regular smooth, powerful functioning.

Tiny Thompson will be in the nets again. Young Percy Jackson of the Cubs has been working out with Bruins in training session here, but Thompson has been showing all his old form.

Eddie Shore, husky Bruins defence star and one of the highest paid hockey players in the game, has failed to report for practice here and worse still, has not accepted the contract mailed him. Ross announced Eddie, still on his ranch near Edmonton, was officially suspended.

LEAVES BIG GAP

The gap Shore leaves in the Boston defence is considerable, but there are five earnest applicants for defence jobs. Lionel Hitchman has seen plenty of service and so has Alex Smith. Joe Jerwa, B. Davie from the minor leagues and the ambitious Lane are fighting hard for a rearguard berth.

George Owen, big letter man from Harvard, apparently has finally bowed out of the Bruins camp. If Shore does not show up, Bruins will probably start big Lionel Hitchman and the veteran Alex Smith on the defence.

Moved down from Toronto in a summertime deal, Bob Gracie has been worked into an effective Bruins wing line with Marty Barry and Dit Clapper, member of Bruins dynamite trio

Rangy, big Nels Stewart, dangerous sniper, has been showing smart hockey at centre. Other available centres are Red Beattie, "Peggy ONeil, rookie from the minors, and Art Chapman. Harry Oliver, Joe Lamb and Fillmore have been working at right wing, and Johnny Sheppard, Vic Ripley, F. Jerwa and Happy Harnott are all scrambling for left-wing jobs.

BLACKS WIN BASKETBALL

Victoria High School Quintette Defeats Esquimalt In Peden Cup Series

The Blacks of Victoria High School handed the Esquimalt basketball quintette a setback yesterday afternoon by defeating them 36 to 20 in the Inter-high School League for the Peden Cup. The Blacks took an early lead in the first ten minutes of play and were never headed.

Esquimalt opened the scoring with Thompson and Freeman each netting counters. The Blacks retaliated, with Hudson, Webster and McDonald sinking baskets in quick succession. The Blacks displayed fine teamwork and tossed in eight more points to leave the floor at half-time on the long end of a 14 to 9 score.

HARD CHECKING

With the start of the second half, both teams tightened up on defensive play and no baskets were scored for five minutes until Chan, of the Blacks, looped a long one in from the side of the court. The Blacks then launched a barrage of attacks that gained them eight points. From the tip off Thomson of Esquimalt found the hoop with a long basket and on the next play scored from under the net just before the final whistle.

Bob MacMurchie handled the whistle.

The teams and individual scorers follow:

V.H.S. Blacks—M. Dennstedt, A. Webster (4), D. Chan (6), K. McDonald (2), B. Hudson (6); D. Surphlis (4), C. Coates (10), F. Nipp, A. Kirkbride (2) and H. Sturgess.

Esquimalt High School—L. Thompson (10), P. Freeman (6), C. Carter, B. Pecknould, H. Ford (1), R. Wright (3), H. Harris and B. Ryley.

FAIRFIELD AT LEAGUE HEAD

Fairfield maintained its unbeaten record in Table Tennis League games played this week, coming through with a 9 to 7 victory over the Chinese Students, in an exciting match.

Results of other games played during the week were: Y.M.C.A. 12, Bowkers 4; Beach Hotel 12, Wellington 4; Aces 9, Maple Leafs 7.

The league standing follows:

	W.	L.	D.	F.	A.	Pts.
Fairfield	5	0	0	60	20	10
Chinese Students	4	1	0	57	23	8
Beach Hotel	4	1	0	47	33	8
Aces	3	2	0	46	34	6
Y.M.C.A.	2	3	0	44	36	4
Wellington	1	3	1	30	50	3
Bowkers	0	4	1	34	57	1
Maple Leafs	0	5	0	34	57	0

WOLFRAM DEFEATED

Detroit, Nov. 4.—Ernie Maurer, Detroit bantamweight, defeated Frankie Wolfram, Winnipeg, here yesterday evening, copping a decision after a bad start in a ten-round bout.

SEATTLE SIGNS HAROLD TABOR

Former Member of Cleveland Club To Play in Northwest Hockey League

Seattle, Nov. 4.—Receipt of a signed contract from Harold Tabor, right wing man, who was with Happy Holmes's Cleveland club last year, was announced yesterday by Frank Foyston, manager of Seattle's professional hockey forces.

Tabor is already on his way west from his home in Ottawa, Ont., with his buddy, Emmett Venue, who, as previously announced, will take over the goalkeeping job.

Both men played under Foyston with the Detroit Olympics a couple of seasons ago, and Frank is sweet on both of them, particularly Venne, a French-Canadian who, the pilot says, has both ability and color in plentiful gobs.

SOCCER WORKOUT

A practice of the Maccabees, Wednesday Football League team, will be held to-morrow morning at the lower Beacon Hill grounds at 10.30 o'clock. All players are requested to attend.

VICTORIA ATHLETES NOMINATED FOR NATIONAL ATHLETIC AWARD

LYNN PATRICK

MURRAY PATRICK

Members of last year's Victoria Blue Ribbons, winners of the Canadian senior men's basketball championship, who have both been nominated as candidates for this year's award of the Norton H. Crow Memorial Trophy, awarded annually to a Canadian athlete for outstanding athletic ability and sportsmanship. Last year's winner of the honors was Alex. Wilson, member of Canada's track team at the 1932 Olympic Games. Lynn and Murray are now residing in Montreal where they are establishing themselves on Canadian rugby, basketball and hockey squads.

M.C.C. Secures Big Early Lead

Lahore, India, Nov. 4.—The touring M.C.C. team to-day opened a three-day cricket match with an eleven representing Northern India and at the end of the day's play had secured an overwhelming lead. The scores: Northern India 53 (Clark four for 7, Marriott four for 26); M.C.C. 246 for 7 (Mitchell 54, Townsend 50).

U.S. PLAYING CODE FAVORED

Alberta Rugby Union Wants Adoption of American System In Its Entirety

Will Seek Approval of Western Canada Union; Two New Clubs Approved

Calgary, Nov. 4.—Alberta Rugby Union favors adoption of the United States playing code in its entirety. The union passed a resolution favoring this step at its annual meeting here and decided to seek approval of the Western Canada Rugby Union.

If the W.C.R.U. at the annual meeting in Winnipeg or Regina next week refuses its approval of the Alberta suggestion, the foothill province will seek a modified form of the United States game which would eliminate single point scores, other than converting.

Also, the Alberta Union decided, if the parent body refuses to form schools for teaching game officials, it would do so alone. The meeting also approved entry of two new clubs into the union, Calgary Moose Domes and a Lethbridge club.

BRENTWOOD RUGBY

Brentwood College has completed half its senior rugby fixtures, and will wind up the league on December 9. The remaining games will be played against University School at Brentwood; Shawnigan Lake at Shawnigan, and University School at University.

Sopwith Likely To Skipper Own Yacht In Cup Challenge

British Challenger for America's Cup Has Proven Himself Born Helmsman

Designs for British Craft Well Advanced; Will Embrace All Latest Ideas

London, Nov. 4.—England has challenged the United States to another race for the America's Cup.

T. O. M. Sopwith, the aircraft engineer and designer, has undertaken to carry on the efforts of the late Sir Thomas Lipton.

The announcement was officially made by Major Heckstall Smith, secretary of the International Yacht Racing Union, at a conference called by that body in London.

A new all-steel yacht is being built to the design of Charles Nicholson, builder of Shamrock IV and V, at Gosport, and is to be called the Endeavor.

The designs for the new boat are well advanced, and she will differ in dimensions and other respects from Shamrock V. She will be on the lines of the all-steel yacht Velsheda.

Sopwith has proved himself a born helmsman, and always skippers his own boats, so that he will most likely do so in this race.

It is extraordinary how much interest is taken on both sides of the Atlantic, in these challenges, not only among yachtsmen, but the general public.

Under the rules the new boat will have to sail two-thirds of the way across the Atlantic. For the remaining one-third of the distance she may be towed.

A. Heckstall Smith, the son of Major Heckstall Smith, declares the Endeavour will be a "J" class boat similar to the last challenger Shamrock V.

"While undoubtedly the Endeavor will embody the latest ideas, I do not think she will be revolutionary," he said.

"No extreme measures can be taken in her design, as she must conform to the class. The boat is still in the planning stage, and I do not think her keel has been laid yet.

"Endeavour will race in English waters the greater part of next summer against Britannia and other yachts."

"The yacht is being designed by Charles E. Nicholson, who has planned the fastest racing yachts in British waters, and is being built by Camper and Nicholson at Gosport.

"It will be built to the new international "J" class rule adopted after the last America's Cup races. W. L. Stephenson's Velsheda is in the same class.

The new craft, Nicholson hopes, will be the fastest yacht which has ever sailed in British waters.

A few years ago, Sopwith was unknown as a yachtsman. When he began racing he astonished experienced yachtsmen with his skill as a helmsman. In 1928 he swept the board with the Movette.

In December, 1931, Sopwith bought Shamrock V, the last America's Cup challenger, from Sir Thomas Lipton's executors. Shamrock V was beaten in the challenge race in September, 1930, by the American Enterprise, skippered by H. S. Vanderbilt.

The history of America's Cup began seventy-nine years ago, when the schooner America won the Royal Yacht Squadron Cup, which was afterwards presented to the New York Yacht Club as a perpetual challenge trophy. The late Sir Thomas Lipton was the only challenger for the last thirty years.

PEDEN REMAINS NEAR LEADERS

Victoria Bike Rider and Letourneur Tied for Second In Chicago Race

Chicago, Nov. 4.—The Italian-American team of Giovanni Manera and Tino Reboli was running first this morning in the six-day bicycle race. It was two laps ahead of four others tied for second.

Torchy Peden, giant lap-stealer from Victoria, B.C., and his diminutive French partner, Jules Letourneur, comprised one of the teams deadlocked in second place.

The standing this morning follows:

	Miles	Laps	Pts
Reboli-Manera	1,988	9	248
McNamara-Winter	1,988	7	358
Letourneur-Peden	1,988	7	260
Deulberg-Grimm	1,988	7	228
Lands-Schaler	1,988	7	223
Wissel-Walthour	1,988	6	341
Hill-Debaets	1,988	6	278
Miller-Croley	1,988	6	162
Dempsey-Thomas	1,988	5	286
Triest-Rodak	1,988	5	151

WRESTLING

Philadelphia—George Zaharias, 234, Pueblo, Colo., threw Paul Boesch, 203, New York, 44.32.

Ottawa—Rudy Dusek, 215, Omaha, defeated Stan Sokolis, 218, Philadelphia, two out of three falls (Sokolis 8.40, Dusek 15.45 and 7.30).

Shifty Rosenbloom Has Little Trouble With Aging Walker

Light Heavyweight Champion Lifts Easy Fifteen-round Decision From Mickey

Walker Reaches End of Career

10,000 See Bout at Madison Square Garden; No Knockdowns Are Seen

New York, Nov. 4.—After fifteen long years of toiling in the battle pits, Mickey Walker, "Toy Bulldog" from Rumson, N.J., appeared to be very close to the finish of his fighting career to-day. Mickey not only failed to lift the light heavyweight crown from the head of Maxie Rosenbloom in their fifteen-round match at Madison Square Garden yesterday evening before 10,000 fans, but he showed more than ever the toll time has taken. It was the second straight defeat for the one-time ruler of the welterweight and middleweight classes. A few months ago he took a decisive trimming from Lou Brouillard.

Walker did his best all evening to catch up with the shifty Rosenbloom, but outside of a couple of good clouts in the first two rounds, a slashing blow that cut the champion's cheek in the eighth and a solid body smash in the eleventh, he got nowhere. His best was just to charge ahead in occasional rallies while Rosenbloom danced around him, flicking in blows whenever he felt like it.

NO KNOCKDOWNS

There were no knockdowns and few thrills for the biggest crowd of the indoor season here, as Rosenbloom, as consistently good when his title is at stake as he is mediocre when touring the outskirts in non-title matches, slapped and cuffed his way to the decision of two judges, Charley Lynch and Jim Buckley.

Referee Ed Forbes voted for Walker, but his choice failed to find a companion opinion either among the experts or the spectators.

A faint shade of the man who whipped Jack Britton for the welterweight crown in 1922, lost it to Pete Latzo, then came back to win the middleweight championship from Tiger Flowers in 1926, Walker fought his battle only in flashes.

A couple of years ago this sawed-off marvel of the modern ring was fighting heavyweights, beating men such as Paulino Uzcudun, Johnny Risko and Jimmy Maloney, on the way to a disastrous battle with Max Schmeling for the right to challenge for the heaviest of ringdom's titles.

PROVES GAME

But yesterday evening, thirty-two-years old, Mickey could do little more than charge gamely forward, swinging his fists for the body, resting as much as possible in clinches, rallying with his old bulldog ferocity, but rarely.

He stung Rosenbloom with a right to the chin in the first round, beat an aggressive mid-section attack in the second, cut the champion's left cheek with a right in the eighth, and doubled him up with a left-hand body smash in the eleventh.

But the rest of the time he was but a slow-moving, pudgy, scowling foe for Rosenbloom's eccentric antics.

The champion brushed his challenger's face backward and forward with paint brush lefts, dashed in and out with overhand rights that Walker never saw, and languished safely in clinches when he thought it was time to rest. One of these overhand rights, after the manner of a javelin thrower, almost floored Mickey in the third. Another had the challenger staggering in the twelfth. The Associated Press score chart scored nine for Rosenbloom, four for Walker and notched two as even.

Rosenbloom weighed 173¾ and Walker 173½.

Victoria Golfers Play at Macaulay

Golfers from the Macaulay Point and Victoria clubs will meet to-morrow on the former's links in a Victoria and District Golf League match. At 9.30 o'clock Alan Taylor and Alex. Watson, Victoria, will oppose Norman Wallace and Frank Morgan. They will be followed by Art Beasley and Goldwyn Terry, Victoria, and Ian Wallace and D. Mills.

Pitcher's Arm Worth $50,000

Fort Smith, Ark., Nov. 4.—The pitching arm of seventeen-year-old Charles C. Adams, amateur baseball player, was valued at $50,000 in a suit filed against the Kansas City southern railroad. The suit said his pitching arm was broken in a train accident and he seeks $50,000 as his potential earnings as a pitcher and $2,000 for "mental anguish."

THREE HOOP MATCHES ON

Victoria and District League Fixtures at Y.M.C.A. Gym This Evening

With Lake Hill intermediate A men meeting the Young Blue Ribbons in the feature, three Victoria and District Basketball League games will be presented to local fans at the Y.M.C.A. gym to-night. In the other two fixtures the Adverts will meet the Maroons and New Method Laundry senior B men will try conclusions with the Normal School five.

With the result of the Adverts-Maroons game nearly a foregone conclusion the fans will turn to the other two tussels for real competition. The Young Blue Ribbons and Lake Hill should provide the fans with some great basketball as both teams are now playing well. Taking comparative scores against the leading Beavers, the Lake Hill boys should come through with a win, but the Ribbons will put up a good fight. The New Method Laundry will trot out a full team with the hope of breaking into the win column at the expense of the Normalites.

The complete card follows:

7.30—Senior B Women: Adverts vs. Maroons.

8.30—Senior B Men: New Method vs. Normal School.

9.30—Intermediate A Men: Young Blue Ribbons vs. Lake Hill.

GOOD PRICES AT TANFORAN

Carmel Captures Feature Race; Miss Overbank Second and Van Bank Third

San Bruno, Calif., Nov. 4.—Beating the gate but tiring fast at the finish, Carmel, ridden by Jockey Herbert Simmons, won the feature race at Tanforan yesterday. Miss Overbrook was second and Van Bank third. The time for the A. B. Spreckels course was 1.12 1-5, the purse $500.

The winner paid $10.40, $5.60 and $4 on $2 mutuels; Miss Overbrook, $20.40 and $15, and Van Bank, $5.60.

Results follow:

First race—Spreckels Course:

Cartago (Winters)	$6.00	$2.80	$2.00
Knights Cap (Simmons)	....	3.00	2.80
Chief Pontiac (Merrett)	....	....	6.00

Time, 1.11 4-5. Also ran: Phuay, Malino, George Van S., Clear Star, Kings X, Guide Right Luver.

Second race—Spreckels Course:

Deeple (Smith)	$10.20	$6.50	$4.20
Donald (Daniels)	....	5.80	4.40
Moraga (Pollard)	....	....	3.40

Time, 1.11 3-5. Also ran: Judge Austin, Black Shirt, Marechal, Jue de Bar, St. Falcon, Poor Pan, Clean Play, Betfandot.

Third race—Spreckels Course:

Maturas (Simmons)	$3.60	$ 2.80	$2.60
Fairy Street (Harbot)	....	14.00	8.00
Donald Lad (Pollard)	....	....	4.00

Time, 1.11 1-5. Also ran: Dupee, Annie Ormont, Eleanor M., Sun K., Xingu, Prom Girl, Royal Chef.

Fourth race—Spreckels Course:

Carmel (Simmons)	$10.40	$ 5.60	$ 4.00
Miss Overbrook (Flynn)	....	20.40	15.00
Van Bank (Buffington)	....	....	5.60

Time, 1.12 1-5. Also ran: Polly B., Wise Nat, Quick Flight, Prevue, Golden Knight.

Fifth race—Spreckels Course:

Prince Julian (Pollard)	$8.60	$ 4.40	$3.00
Del Welles (Buffington)	....	14.00	6.60
Fred Baker (Otilla)	....	....	3.40

Time, 1.12 2-5. Also ran: War Spunk, Blue Lake, Lyrical Lass, Betty Terry, Brown Bonnet, Missive, Gay Attire, Gaylene C., Cat and the Fiddle.

Sixth race—Mile and seventy yards:

Business Man (Frederick)	$27.20	$9.60	$3.20
Old Tuck (Simmons)	....	3.20	2.60
Stepping Sister (Stoddard)	....	....	2.40

Time, 1.46 1-5. Also ran: Inez K., Mary Ream, Runscenes, H. Smith.

Seventh race—Mile and seventy yards:

Aggie Star (Buffington)	$10.80	$4.80	$3.40
Aspet (Longdon)	....	3.60	3.40
El Cheviete (Frederick)	....	....	5.00

Time, 1.46 4-5. Also ran: Sunny Corn, Dancing Jane, Parlez Vous, Argue.

BILLIARDS

Army and Navy and Pro Patria Vimy billiard teams were victorious in Interservice League matches yesterday evening. The B team won from Veterans of France 699 to 597, while Pro Patria Vimy whipped Pro Patria Ypres 434 to 418.

Scores follow:

Veterans of France		Army and Navy	
W. Miller	200	Butler	99
T. Southern	69	P. Smith	200
W. Campbell	138	Butcher	200
T. Dare	170	Munn	200
Total	597	Total	699

Pro Patria Ypres		Pro Patria Vimy	
J. Maclachlan	125	E. Nicholas	93
H. Winter	125	A. Colquhoun	92
W. Bevis	103	A. V. Lee	125
J. Dobbs	65	J. Marr	125
Total	418	Total	434

BRILLIANT ROUND GIVES LEO DIEGEL GOLF LEAD

Scores 69 to Set Pace at End Of First Eighteen Holes in Southern California Open Championship; Ray Mangrum Rallies on Second Nine To Finish With 70

Los Angeles, Nov. 4.—Leo Diegel broke looke with a round of sensational golf yesterday to shoot a 35-34—69 to take the lead at the end of eighteen holes in the Southern California open championship.

Sterling iron play and exceptional putting put the Philadelphia pro in front by a stroke as Ray Mangrum, Los Angeles, came booming home with a 33 to couple with a 37 going out for a 70, two strokes under par. In third place was Willie Hunter, Los Angeles, who shot 35-36—71.

Three were tied for fourth place with par 72's. These were Olin Dutra, Santa Monica, Fred Morrison, Pasadena and Dal Jeffers, Long Beach.

A SIGNATURE WORTH $75,000

Showing confidence in Joe Cronin, his boy manager, Clark Griffith, president of the Washington Senators, gave him a three-year contract, reported to call for $25,000 a year. Joe is shown at left penning his signature as Griff looks on.

DON BRADMAN SCORES 200 RUNS IN SHIELD CRICKET

Australian Wonder Batsman Displays All His Wizardry In Playing for New South Wales Against Queensland; Knocked Out Twenty-six Fours

Brisbane, Nov. 4.—Don Bradman, Australia's wonder batsman, served notice he has lost none of his wicket wizardry when he rolled up a score of 200 runs before losing his wicket in the Sheffield Shield cricket match between New South Wales and Queensland here.

Bradman, holder of the world's first-class cricket batting record of 452 runs, played a faultless innings, giving only one chance when he was 103. He hit twenty-six fours.

Scores at the end of to-day's play, second day, in the Sheffield Shield cricket matches were:

Queensland 183 (Bradman 200, Brown 154).

Victoria 197 and 132 for no wickets (Woodfull 52, Grimmett seven for 80; Ponsford 59 not out and Rigg 69 not out); South Australia 228 (Nitschke 55, Fleetwood-Smith 6 for 61).

Turkish Woman Is Latest Threat To Modern Wrestlers

Ermine Hanim, 250 Pounds, Has All the Turkish Male Stars On the Run

Max Baer On Way Out, Says Dempsey

Three Months More In Hollywood Will Finish Him; Does No Training

By ROBERT EDGREN

A dispatch indicating some local alarm comes from Rafahiye, Turkey. According to the latest news from that turbulent country Ermine Hanim, Turkish woman wrestler, is making a tour of the country chasing all the mere male grapplers into the hills. Miss Hanim may be remembered as the woman wrestler who leaped into fame a few months ago by downing the champion of Anatolia, or Bulgaria, or something like that. Since then none of the Turkish behemeths of the mat have dared meet her. It is no pleasure for a grappler to be publicly flattened like a pancake, by a woman.

Ermine Hanim weighs 250 pounds. When she isn't busy grappling she goes around giving strong-woman exhibitions. One of her feats is to bend a "crab," have a 50-pound sack of wheat placed on her chest, and have four men sit on the sack. A woman who can support four men in such a way is no ordinary woman. Another of her favorite tricks is gripping an iron bar in her teeth, and walking around the arena with two men draped over the ends of the bar. She is said to be the daugnter of a wrestler and sister of a Turkish champion, Kara Ahmed, who has done a few grappling stunts on this continent. Some time the 250-pound woman wrestler may come over to the U.S. herself—and what a jar that will be to the acrobats who have been cleaning up mat money with circus stunts. But she can't chase them into the hills. The state athletic associations will save them by promptly ruling against "mixed matches."

PUT ON DISAPPEARING ACT

The biggest athlete who ever came to the United States from abroad was Nouroulah, wrestling champion of Turkey some years ago and a real wrestler. Nouroulah flourished before wrestling became just a rehearsed exhibition stunt and when real contests were the rule. Nouroulah didn't flop around, make faces, fall out of the ring, or do any of the modern stuff. He just wrestled, and wasted no time about it. I saw his first bout in New York, which was with Ernest Roeber, the American Graeco-Roman champion. Roeber was a round, chunky German, about 5 ft. 8 ins., and weighing a couple of hundred pounds. He was a tough baby on that mat. But when he went in against Nouroulah, who was 6 ft. 10 ins. and weighed 350 pounds without being fat, he just capered around the edges of the mat and tried to keep out of reach until he could get behind the giant and nip at his heels. Nouroulah lost patience with these tactics, dived forward at full length on his stomach, grabbed Roeber by one ankle, pulled him in and rolled on him. All that could be seen of Roeber was his heels sticking out from beneath the bulk of the big Turk.

WRESTLE "TO THE DEATH"

To save Ernest from suffocation the referee tried to tell the Turk the match was over, but the giant didn't understand English. He just smiled and rolled Roeber out a little flatter until in desperation one of Roeber's seconds jumped into the ring and smashed a water bottle over the Turk's head. Nouroulah got up and waved his hands protestingly, and they carried Roeber out. I don't think any wrestler I've ever seen could have put up a match with that Turk. He had tremendous shoulders, arms like an elephant's legs, no neck at all, and a chest and body so big that an ordinary grappler couldn't reach far enough around him to get a hold. Through an interpreter Nouroulah told me that in Turkey he had been "reserved" as one of the Sultan's private stock of wrestlers, and that his job was to wrestle in private matches for the Sultan's pleasure, each match "to the death."

WHEN HUMAN FREIGHT CAR WAS DERAILED

The biggest boxer seen in American rings was Ed Dunkhorst, who flourished in New York some thirty-five years ago. Ed was called "the human freight car." He was about six and a half feet tall and weighed 300 pounds, and he was strong and tough. Nobody even put Ed off his feet until he met Bob Fitzsimmons, who weighed 165. Fitz was at his best, and a tremendous and scientific walloper. In the second round Fitz shifted and sunk his left glove wrist-deep in the pit of Dunkhorst's stomach. A dozen men carried Ed out to the dressing-room, and it took ten minutes to bring him to. That finished the "Freight Car" as a fighter.

While Primo Carnera, the biggest modern boxer and the most ponderous that ever held the heavyweight championship, is a bit lighter than Dunkhorst, being a mere 265 pounds in weight, he is a giant beside any of the men he fights. The biggest opponent was Jose Santa, and Carnera had no trouble beating him in six rounds. Campolo lasted only two. But when Carnera became champion his handlers sidetracked the heavy opposition and chose little Paolino as his "logical opponent." The only big man in sight who might give Carnera a lot of trouble is Max Baer, and he is small beside the Italian. Baer's chance to get a title match doesn't look very good. I talked this over with Jack Dempsey a few nights ago. Dempsey explained carefully that he has nothing to do with managing Baer, or Baer would be fighting instead of posing around Hollywood trying to become an actor; Ancil Hoffman managers Baer; Dempsey's interest is that of a possible promoter of a title match. I asked Jack what his chances are.

MAX BAER APPEARS ON WAY OUT

"Carnera's managers are smart," said Jack, "and they won't let Carnera fight Baer now. They know Baer. They figure that six months of Hollywood will soften him and make him easy picking. A year from now they may take him on. I think Baer, in the condition he was in the night of the Schmeling fight, would knock Carnera out. But he ought to be fighting once a month. He hasn't even worked in a gymnasium in three months. He is all excited about being an actor. Three months more of that stuff ought to put him where Carnera can use him."

The biggest and most powerful football player in America this year is Jack Torrance of Louisiana State University. There may be some carrying more weight, in fat, but Torrance is all hard bone and beef and he weighs 285 pounds stripped—a bit over Carnera's weight. He is a more powerful man than Carnera. With only a little practice he easily won the U.S. collegiate shot-putting championship, heaving the 16-pound ball 51 feet 2 inches. I wouldn't be surprised to see him put 55 feet, and he looks like the greatest prospect for the next Olympics America ever had in this event. As a football player Torrance is one of the best line smashers in the country. I suppose when he is out of college the grappling promoters will be trying to make him a wrestler. It might be fun to see what he would do to the circus performers at that.

(Copyright, 1933, by Robert Edgren.)

MAMMOTHS THREATEN TO DOMINATE ATHLETIC WORLD

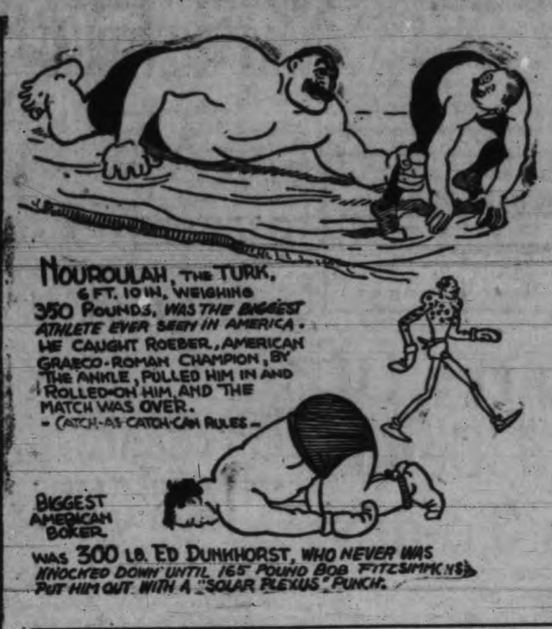

GORGE VALE TO MEET UPLANDS

Golf Squads Play To-morrow In Interclub Match; Draw Is Announced

Golf teams from the Uplands and Gorge Vale clubs will hook up to-morrow in another of the series of interclub engagements. The A sides will clash at Gorge Vale and the B teams at the Uplands.

Foursomes will be played in the morning and singles after lunch.

The draw for the A team match, with the Uplands players first mentioned, follows:

8.30—R. Morrison and W. H. Newcombe vs. J. Todd and Walter Newcombe.

8.35—Dr. C. N. Westwood and H. O. English vs. H. D. Reid and F. Thomas.

8.40—Frank McQueen and F. R. Moore vs. W. A. Humberstone and R. Peden.

8.45—A. D. Pindlay and F. C. Dillabough vs. J. S. Gow and Hap Gandy.

8.50—J. R. Hibberson and L. J. Hibberson vs. George Cartwright and D. R. Hurdle.

8.55—Dr. D. A. McInnes and C. H. Thomas vs. Jack Bacon and D. W. Spence.

9.00—S. G. Feele and J. S. MacLennan vs. W. Marshall and R. W. Watson.

9.05—A. Youngman and H. Barnes vs. R. Foulis and J. Bennett.

9.10—E. Davis and A. Woodcroft vs. S. C. Trerise and A. T. Hunkin.

9.15—George Pretty and James Burden avs. Dr. D. M. Baillie and Hugo H. Allen.

The draw for the B team match, with the Gorge Vale players first mentioned, follows:

9.30—Captain H. L. Roberts and J. D. McNeill vs. C. E. Revercomb and E. F. Duncan.

9.35—V. M. Gallon and R. W. Carey vs. E. J. Diespecker and A. Dowell.

9.40—O. Reiseter and C. F. Banfield vs. R. A. Semple and H. B. Combe.

9.45—G. H. Bevan and W. B. Christopher vs. R. C. Elliott and D. Fletcher.

9.50—S. B. Slinger and O. A. Trickett vs. Captain W. E. Tapley and W. Herbert.

9.55—A. J. Maynard and J. A. Wiley vs. L. C. Lytton anl A. B. Gonnason.

10.00—M. H. Barry and A. J. Wakeman vs. G. S. Carr and J. H. Regan.

10.05—W. H. Liddiard and R. Cox vs. James Ellis and J. V. Barnes.

10.10—T. Cowden and R. Love vs. E. Mallek and N. Tyrell.

10.15—J. Gann and D. W. Morry vs. E. Jackson and F. D. Brae.

Eddie Shore Must Talk With Calder

Holdout of Boston Bruins Will Have to Make His Peace With N.H.L. President

Quebec, Nov. 4.—Eddie Shore must make his peace with Frank Calder, president of the National Hockey League, Manager Art Ross of Boston Bruins said to-day in comment on a statement from the dynamic Bruins defence star he would not take the salary Bruins offered.

From his farm near Edmonton, Shore explained he would not accept the $2,500 salary slash proposed and "the next move is up to Art Ross and Owner Charles Adams of the Bruins."

"The statement credited to Shore is not in accordance with the facts," said Art Ross when shown Eddie's reported words. "In suspending Shore we made our last move. It is up to him to make his peace with President Frank Calder of the National Hockey League, who is conversant with all our dealings with this player."

Shore was suspended by Ross for failure to report for practice here. Meanwhile Bruins continued workouts for their exhibition game against Montreal Canadiens to-morrow afternoon.

Alex Smith, Lionel Hitchman, Joe Jerwa and young R. Davie, a recruit from the minors, have been struggling for regular defence jobs.

Saskatoon, Nov. 4.—The Saskatoon Quakers, provincial and western Canada senior hockey champions and finalists for the Allan Cup last winter, will have to seek a new coach this winter.

Norman "Heck" Fowler, hwo led the team to the Northern League, provincial and western Canada titles with victories over Prince Albert, Edmonton, Fort William and Trail, has tendered his resignation. Fowler stated it was due to business connections.

In his heyday Fowler was noted as an outstanding goalkeeper for the Victoria Cougars in the old Pacific Coast League.

The Weather

Daily Bulletin Furnished by the Victoria Meteorological Department

Victoria, 5 a.m., Nov. 4.—The barometer remains abnormally high over this province and fine weather is general on the Pacific slope. Decidedly cold weather is general in the prairies.

Reports

Victoria—Barometer, 30.50; temperature, maximum yesterday 53, minimum 41; wind, 12 miles N.; rain, trace; cloudy.

Vancouver—Barometer, 30.48; temperature, maximum yesterday 50, minimum 34; calm; clear.

Prince Rupert—Barometer, 30.56; temperature, maximum yesterday 46, minimum 36; wind, 4 miles N.; fair.

Estevan Point—Barometer, 30.52; temperature, maximum yesterday 50, minimum 42; wind, 8 miles N.W.; cloudy.

Tatoosh—Temperature, maximum yesterday 52, minimum 46; wind, 18 miles E.; clear.

Seattle—Temperature, maximum yesterday 52, minimum 42; wind, 10 miles N.E.; cloudy.

Portland, Ore.—Temperature, maximum yesterday 56, minimum 52; wind, 6 miles N.W.; rain, .01; cloudy.

San Francisco—Barometer, 30.00; temperature, maximum yesterday 70, minimum 58; wind, 22 miles N.E. clear.

Temperatures

	Max.	Min.
Victoria	53	41
Nanaimo	52	35
Vancouver	50	34
New Westminster	54	33
Dawson	14	4
Seattle	52	42
Portland	56	52
San Francisco	70	58
Kamloops	44	32
Prince George	38	26
Penticton	43	29
Kelowna	45	25
Nelson	50	6
Calgary	34	10
Edmonton	24	—10
Prince Albert	12	6
Moose Jaw	24	8
Qu'Appelle	18	22
Winnipeg	24	
Yesterday:		
Toronto	54	42
Ottawa	58	44
Montreal	56	32
St. John	54	48
Halifax	56	40

Forecast

Victoria and vicinity for 36 hours ending 8 p.m. Sunday: Light to moderate north and east winds; continued fair with frosts at night.

FRANCE WILL MAKE RETURN

British Rugby Union Will Resume Relations With French In the Near Future

Wales Takes Steps to Arrange Matches; Committee Will Make Investigation

Paris, Nov. 4.—France received with great satisfaction yesterday the news the Welsh Rugby Union had accepted the proposal to resume rugby relations with France, being satisfied French rugby is orthodox. It is hoped a match between France and Wales can be arranged for Easter in Paris.

The Rugby Union of England, Ireland, Scotland and Wales broke off relations with France in 1931 on charges of rowdyism in French rugby and also "sham-amateurism." It is a fact a great many incidents causing unpleasantness occurred before relations were severed. Since then no games have been played between the French and the British Unions.

It is understood at the meeting of the Welsh Rugby Union at Cardiff it was announced a secretary committee of four, one from each British Union, would visit France to inquire into the bona fides of the game on the amateur question and also to see for themselves whether French rugby was "clean yet.

Wales being satisfied already in these directions, informed the others, provided nothing contrary to their views was discovered during the secret visit, Wales would resume relations with France regardless of the decision of the other unions.

TEAM MATCH AT COLWOOD

Annual President's Vs. Captain's Fixture Will Be Played To-morrow

To-morrow at the Colwood Golf Club the annual president's vs. captain's match will be staged. The players will get away in foursomes, but all matches will be singles. J. A. Sayward will head the president's team and J. H. Richardson will skipper the captain's.

Pairings and starting times follow:

Teams, with the president's side first mentioned, follow:

9.15—J. P. Land and J. A. Scott vs. Byrom Johnson and W. F. Pinfold.

9.20—A. C. Stikley and Dr. C. J. Coultas vs. W. G. Crawford and J. R. Nicholson.

9.25—T. H. Leeming and A. M. D. Fairbairn vs. T. S. McPherson and D. A. Macdonald.

9.30—H. G. Mearns and H. Husband vs. D. McDiarmid and Douglas Gordon.

9.35—E. N. Horsey and G. G. Mackenzie vs. C. Denham and O. G. Leach.

9.40—Dr. N. J. Gibson and Dr. F. M. Bryant vs. Dr. A. Webster and A. W. Millar.

9.45—H. G. Mackenzie and A. D. Straith vs. P. Edmonds and R. W. Mackenzie.

9.50—J. R. Matson and J. M. Nichol vs. A. B. Christopher and G. Straith.

9.55—Dr. George Hall and A. N. Other vs. Dr. M. J. Keys and J. L. Mara.

10.05—R. V. Hocking and W. Rasmussen vs. J. H. Beatty and L. Glazan.

10.10—J. N. Findlay and B. L. Cioeri vs. T. A. R. Dennison and A. S. Balcom.

10.15—R. H. Lyons and F. J. Hall vs. J. A. Gray and G. T. Quincey.

10.20—G. H. Hall and Richard Williams vs. J. W. Hudson and F. B. Richardson.

10.00—F. F. Sayward-Wilson vs. L. D. Rines.

10.20—Comte J. de Suzannet vs. R. J. Darcus.

1.30—J. A. Sayward vs. J. H. Richardson.

CRICKET CLUB MEETS MONDAY

The annual meeting of the Albions Cricket Club will be held Monday evening at 6 o'clock in the office of the president, Arcade Building. Annual reports will be given and new officers elected.

LANDS BIG TIGER MUSKIES

Sir Joseph Flavelle, Toronto, is an enthusiastic game fisherman who likes tackling big muskelunge on a bait-casting rod. Here is Sir Joseph at Kennally Lodge, near Hudson, Ont., with battling tiger muskies weighing sixteen and twenty-four pounds, which he landed, in addition to some splendid Great Lake trout.

Bowling Scores

AT ARCADE ALLEYS

SENIOR TENPIN LEAGUE

Bohemians—D. Clarke 113, H. Moulton 503, Potts 553, A. Benn 521, J. Huxtable 467, V. Talbot 339. Total 2,522.

Jokers—A. Falk 556, A. Riddell 540, A. White 568, F. Moore 573, J. Quinn 352, low score 112. Total 2,720.

Jokers won three.

McDonald Filedriving—C. Kerr 489, C. Freer 503, R. H. Lyons 482, B. Fuggle 569, J. Leetham 542. Total 2,585.

The Daily Colonist—W. Norris 591, A. Anderson 490, W. Youhill 529, H. Pickup 525, C. Chislett 531. Total 2,675.

The Daily Colonist won two.

AT OLYMPIC ALLEYS

COMMERCIAL TENPIN LEAGUE

Section "C"

Mineralites—A. H. Nunn 460, W. Mowat 439, H. Horg 419, E. Wintermute 433, J. Norrington 463, handicap 258. Total 2,462.

Macdonald's Consolidated—J. E. Leetham 483, F. Smith 487, J. A. Angus 134, F. Ray 501, S. Pearce 462, J. Collins 280, handicap 396. Total 2,743.

Macdonald's won two.

Red's Service—G. Jenkins 514, V. Baines 476, R. Lawson 504, H. Jealouse 535, handicap 132. Total 2,161.

Red's Service won three by default.

Imperial Oil—T. Kay 430, E. Newman 572, J. Patterson 562, J. Rowe 417, handicap 195. Total 2,166.

Imperial Oil won three by default.

WOMEN'S COMMERCIAL FIVEPIN LEAGUE

Magnets—I. M. Campbell 477, D. Jones 329, D. Kent 368, F. Simmons 468, A. Stewart 379. Total 2,019.

Happy Rollers—May Lindley 577, Alberta Ray 520, Frances Hutchinson 484, Mazie Shemilt 462, low score 298. Total 2,521

Happy Rollers won three.

HUDSON'S BAY FIVEPIN LEAGUE

Team No. 5—Benny McMillan 499, Latzi Bird 240, A. Fluke 391, Art McCormick 534, R. McCullough 406, handicap 150. Total 2,220.

Team No. 6—H. Hanson 574, C. Lold 551, D. Flintoff 363, H. Butler 502, low score 355. Total 2,346.

Team No. 6 won two.

Team No. 4—J. Galloway 627, I. Conway 377, H. Paton 303, Mrs. Spouse 234, G. Cornes 493. Total 2,034.

Team No. 10—F. Crawford 386, Pat Ellwood 493, Mary Philpot 395, J. Munt 428, D. Thorn 363. Total 2,066.

Team No. 10 won two.

Team No. 7—C. Peden 498, M. Fell 393, E. Baxter 343, A. Sherwood 485. Total 1,919.

Team No. 3—P. Ellwood 495, E. George 379, E. Tidbury 559, F. Robins 628. Total 2,071.

Team No. 3 won two.

Team No. 8—J. Rudd 427, H. Cross 471, V. Johnson 463, M. McMillan 302, H. Doherty 527. Total 2,290.

Team No. 9—T. O'Connell 586, K. Miles 341, E. Storey 353, E. Conway 498, A. Harness 464. Total 2,244.

Team No. 9 won three.

Team No. 5—J. Barnes 520, L. Frumento 296, C. Lewis 433, C. Quennell 583, low score 490. Total 2,122.

Team No. 1—A. Playfair 584, Mrs. Playfair 320, C. Fraser 413, C. Hall 517, Thurston 524. Total 2,358.

Team No. 1 won three.

NEW METHOD FIVEPIN LEAGUE

Salesmen "B"—R. Lamb 522, A. Mair 608, J. Hartley 481, G. Lee 451, A. Dunderdale 644. Total 2,701.

Production—W. Waters 654, J. Smith 545, J. Kean 525, W. Arden 377, S. Swetnam 534. Total, 2,635.

Production won two.

Executive—W. F. Pinfold 452, A. F. Pinfold 622, E. Meadows 383, J. Imrie 472, P. A. Gibbs 451. Total 2,378.

Salesmen "A"—W. Jones 465, E. Rushton 367, T. Colliey 391, A. Speller 589, Wilf Jones 516. Total 2,548.

Salesmen "A" won two.

Finishing Dept.—Miss Lightfoot 326, Annie Rhodes 359, Mrs. Imrie 285, Joe Crewther 360. Total 1,330.

Flatwork Dept.—Betty Garnet 399, Mrs. Trevor 288, Elsie Duncan 407, Mrs. Mair 355. Total 1,449.

Flatwork Dept. won two.

RAN KNOCKED OUT

San Diego, Nov. 4.—Swede Berglund, San Bernardino middleweight, knocked out Eddie Ran, Polish welterweight, in the third round of a scheduled ten-round bout here yesterday evening. Berglund weighed 155 pounds against 145 for the Polish boy.

Cribbage Tourney

The draw for the second round of the Victoria West cribbage tournament, which must be played by November 11, follows:

Eastham vs. Allan.
Heanski vs. Dayton.
McLean vs. Randall.
Broadwell vs. Houson or Baldwin.
Rose vs. White.
Dyer vs. Raymond.
Jenkins vs. Louden.
Holmes vs. Russell.
Hill vs. Bremner.
Mail vs. Stebenbaum.
Flude vs. Hopper.
Easton vs. Garrett.
Harris vs. Gardner.
Toms vs. Davis.
Williams vs. Farmer or Stanlake.
Bennett vs. Taylor.

BOXING

New York—Maxie Rosenbloom, 173¾, New York, outpointed Mickey Walker, 173½, Rumson, N. J., fifteen.

Chicago—Joe Walker, 150, Chicago, outpointed Jackie Purvis, 150, Indianapolis, eight.

Philadelphia—Eddie Cool, 139¼, Philadelphia, outpointed Joe Firpo, 144¼, Pennsgrove, N.J., ten.

San Francisco—Babe Marion, 150, San Francisco, outpointed Tommy King, 155, Fall River, Mass.; Eddie Zivic, 138, Pittsburgh, outpointed Tommy Hill, 128, Portland, Ore., four; Fritzi Zivic, 138½, Pittsburgh, stopped Gus Vegas, 131, Hayward, Calif, two.

San Diego—Swede Berglund, 155, San Bernardino, knocked out Eddie Ran, 146, Poland, three.

San Luis Obispo—Henry Armstrong, 130, Los Angeles, and Kid Moro, Philippines, drew, ten.

Hollywood—Wesley Ketchell, 166, Astoria, defeated Benny Miller, 178, Los Angeles, ten.

POOR PA

BY CLAUDE CALLAN

"Ma sighs when she says she don't believe in divorce. She acts like she wants people to understand that her opposition to divorce has caused her a lot of suffering."

(Copyright, 1933, Publishers Syndicate)

Dunlop Bicycle Tires For Less
IMPERIAL STUDDED
Was $1.75
NOW $1.35
Plimley & Ritchie Ltd.
611 View St. Arcade Block

blers 14.

SECTION B

Willows Heart 17, Esquimalt 25.

Willows Oaks 13, A.O.F. Robin Hood 15.

SECTION C

A.O.F. Rovers 19, Esquimalt Rovers 13.

Esquimalt Rovers 13, Willows Strollers 23.

Willows Shamrocks 18, A.O.F. Rovers 10.

WOMEN'S SECTION

A.O.F. Marionettes 21, A.O.F. Triumph 17.

Willows Maples 13, Willows Rose 18.

Lake Hill Bluebirds 17, Willows Thisties 21.

Willows Rose 26, A.O.F. Triumph 10.

OUT OUR WAY

A. E. AMES & CO.
LIMITED
Established 1889
Montreal, New York, Toronto, Vancouver, London, England
301-315 Belmont House VICTORIA Telephone E 4171

WE OFFER COMPLETE INVESTMENT SERVICE
BONDS AND STOCKS
DIRECT WIRE COMMUNICATIONS ALL MARKETS
C. M. OLIVER & CO. LTD.
(Established 1907)
207-8-9 Central Bldg. C. S. Henley, Victoria Manager Phone E 4117

Moderate Flurry Of Sales At End Sends Wheat Lower To-day

Canadian Press

Winnipeg, Nov. 4.—Moderate selling flurry in the closing minutes jolted wheat prices downward on the grain exchange to-day, leaving them ¾ cent lower at the finish.

Source of the late selling movement was hard to trace, but it had the appearance of belated hedging sales. Closing prices were near bottom levels.

November wheat ended the week at 63⅝, December at 63¾, May at 66⅜ and July at 67⅜ cents.

Fluctuations were over a very narrow range and nothing developed during the morning to put any life into operations. Chicago values were erratic, while Liverpool prices, after opening strong, slipped off to close ½ to ⅜d lower. Export business in Canadian wheat was small and disappointing.

The usual Saturday dullness prevailed in cash grains, while coarse grains operations were very restricted with prices following wheat futures.

CORN SHOOTS UP

Chicago, Nov. 4 (Associated Press)—Corn prices shot up mor than 2 cents in late dealings to-day. Large purchases of corn to-day were credited to government-sponsored sources. It was not intimated the favorable position of the dollar was having an effect on foreign trade.

Corn closed strong at the day's top level, ⅞ cents above yesterday's finish. Wheat was unchanged to ½ cent lower. Oats was unchanged to ⅜ up. and provisions varied from 35 cents decline to a rise of 12 cents.

To-day's Grain Markets

WINNIPEG

(By Jenks, Gwynne & Co.)

	P. Clo.	Open	High	Low	Close
Wheat—					
November	64-1	64-1	64-2	63-5	63-5
December	63-4	63-3	63-5	62-6	62-6
May	67-1	67-1	67-2	66-3	66-3
July	68-1	68	68	67-2	67-3
Oats—					
November	30-6	..	..	..	30-5
December	31-4	31-2	31-5	31-1	31-1
May	33-4	33-4	33-6	33-2	33-3
Rye—					
November	41-6	..	..	..	41-6
December	42-4	42	42-4	42-1	42-1
May	46	45-4	46-2	45-4	45-5
Barley—					
November	34-5	..	..	..	35-1
December	35	34-7	35-5	34-7	35-4
May	37-7	37-6	38-3	37-6	38-3
Flax—					
November	140	139-6	140-2	139-2	139-4
December	140-3	139-6	140-6	139-2	139-2
May	146-7	146	147	145	145-4

CHICAGO

(By Jenks, Gwynne & Co.)

	P. Clo.	Open	High	Low	Close
Wheat—					
December	87-2	85-7	88-5	85-7	87
May	90-2	89	91-2	88-4	89-7
July	87-7	86-4	88-6	86-4	87-6
Corn—					
December	44-5	43-6	47-4	43-4	47
May	50-7	50	52-1	49-6	51-7
July	52-6	51-6	53-6	51-6	53-4
Oats—					
December	34-3	34	34-6	33-7	34-4
May	37-2	36-4	37-5	36-4	37-3
July	35-6	35-2	36-3	35-2	36
Rye—					
December	57	57	57-6	56-2	57
May	63-3	63-4	64-2	62-5	63-2
July	62	62-4	63	62	62-4

INDEMNITIES FOR MONDAY

(By Jenks, Gwynne & Co.)
Winnipeg

	Bid	Offer
Wheat—		
December	61-6	64-3
May	65-3	68-1

LIVERPOOL

Liverpool, Nov. 4.—Following are to-day's per bushel wheat quotations, c.i.f. Liverpool, in Canadian money at current sterling exchange rate of $4.85, as supplied by Broomhall. Shipment November:

	To-day	Yest.
No. 2 Man. nor., Atlantic	73½	73½
Argentine (Rosafe 63 lbs.) (Jan.-Feb.)	67⅝	67⅝
Argentine (Rosafe 63½ lbs.) afloat)	60⅝	
Australian	69¼	69⅞
Australian, new crop (Dec.-Jan.)	72⅛	72⅝
Russian	54⅝	54⅝

Montreal, Nov. 4.—The bar gold price in London to-day was $32.24 an ounce in terms of the Canadian dollar, based on the London price of 132s 4½d, and the quotation of sterling in Montreal at $4.87⅛.

Yesterday the Canadian equivalent was $32.36.

SUN SPOTS ARE ON INCREASE

By Everett H. Tipton, Associated Press Staff Writer

Pasadena, Calif., Nov. 4.—The beginning of a new cycle of spots on the sun was announced at the Carnegie Institution's Mount Wilson observatory yesterday. It promises:

Increased magnetic disturbances on the earth, with occasional disruption of telegraph and telephone service.

The aurora borealis, or northern lights, will be visible farther south.

More ultra violet radition for sun bathers.

Probably cooler weather, taking it the year round.

And possibly poorer wireless reception.

A. L. Paynter was fined $15 in the City Police Court this morning for driving to the common danger.

NAPOLEON
HAD NO MOTOR COACHES

If he had had a few at his disposal he might have enjoyed a more pleasant (and longer) stay in Russia.

We cannot take you to Russia, but we can carry you to any point on Vancouver Island that can be reached by road. Our schedules are convenient and fast—

And we can sell you bus tickets to all points in Canada and the United States.

VANCOUVER ISLAND COACH LINES, LTD.
DEPOT
Phone E 1177 BROUGHTON AT BROAD Phone E 1178

NARROW LIST AT MONTREAL

Canadian Press

Montreal, Nov. 4.—Montreal Stock Exchange listings moved irregularly within narrow limits during to-day's abbreviated session.

Canadian Industrial Alcohol "A" firmed ⅝ at 18⅜ while the "B" shares rose ½ at 17. International Nickel remained steady at 19.75 while National Breweries rose ¼ at 24¾. Canadian Pacific at 13 and Steel of Canada at 24 lost ⅝ and ½, respectively.

Among the remaining issues on the list, Montreal Power, Bruck Silk and others were unchanged and Cockshutt Plow, Dominion Bridge, Power Corporation and National Breweries preferred were holding gains of fractions to two points.

MINE SHARES LOSE GAINS

Canadian Press

Toronto, Nov. 4.—Friday's late rallys failed to carry along into to-day's session of the Standard Mining Exchange but there was no turn back of any account except in McIntyre which dropped to $41 on fairly heavy turnover.

McIntyre, Dome and Lake Shore came out in substantial volume and Dome dropped to $35 for a loss of ninety cents, Lake Shore was down $1 at $48 and McIntyre at $41 was off $2.50. The close was a little above these figures. Hollinger and Teck-Hughes held better, losing only five to ten each and Wright-Hargreaves weakened fifteen to 7.65.

Ventures lost a point, and Macassa two, while Granada, McVittie, Graham and Reno were up a point or so.

Silver shares showed recessions of about five to ten cents each in Eldorado, Nipissing and Mining Corporation. Oil issues were a little higher, Home Oil gaining three cents and Eastcrest one and Acme and Ajax were steady.

INDUSTRIALS HOLD GAINS

Canadian Press

Toronto, Nov. 4.—Industrial stock held yesterday's gains in to-day's short session and even tacked on narrow additions in spots. Interlisted and distillery shares were mainly steady, while domestic listings were inclined to firm up.

Imperial Tobacco was taken actively at an advance of ½ at 11¼, Hinde & Dauche gained ¾, Toronto Elevator preferred a point to 88. Canada Dredging ¼ to 17¼ and Gypsum ⅛ to 3½.

International Pete dropped ¼ to 19¾, Imperial gained ¼ to 12¾, and British American held unchanged at 13. Loblaw issues each added ¼ and bank issues were slightly weaker.

In the interlisted group Smelters and Nickel were steady or slightly higher. Brazilian gained ⅛ to 12¾, Ford "A" firmed to 11 and C.P.R. at 13⅛ was up ⅛.

Industrial Alcohol advanced ½ to 18½. Walkers common closed unchanged at 41 and Distillers-Seagram was off ¼ at 22¾. Canada Malting and Canada Bud each weakened ¼.

Heavy Industrials moved quietly and had a sprinkling of gains at the close. Cockshutt Plow gained half a point. Steel of Canada a point and Standard Steel half a point.

Canadian Bonds

(By Burns & Wainwright Ltd.)

	Quoted
Government and Municipal—	
Dom. of Can. guar. C.N.R. 4½% 1968	102.00
Dom. of Can. guar. G.T.P. 4% 1962	95.50
Alberta 6% 1947	103.50
British Columbia 5% 1953	94.50
Manitoba 5½% 1956	96.00
Montreal 5% 1945	102.00
Saskatchewan 6% 1952	99.75
Victoria 5% 1939	99.25
Public Utilities—	
B.C. Power Corp. 5½% 1960	94.00
B.C. Telephone 5% 1960	94.75
Calgary Power 5% 1960	85.00
C.P.R. 6% 1942	104.25
Gatineau Power 5% 1956	30.00
Shawinigan W. and P. 4½% 1967	77.00
West Kootenay Power 5% 1956	99.00
Industrials—	
Acadia Sugar Ref. Co. 6% 1946	95.00
B.A. Oil 5% 1945	101.00
Canada Bread 6% 1941	96.50
Dom. Tar and Chemical 6% 1949	66.00
Eaton Realty 5% 1949	93.00
Harris Abattoir 6% 1947	103.00
Massey Harris 5% 1947	62.00
McColl Frontenac Oil 6% 1949	98.75
National Biscuit 6½% 1950	60.00
United Grain Co. 5% 1943	80.00
United Gas and Fuel 5½% 1948	79.50

LONDON MONEY

London, Nov. 4.—Money, ½ per cent; discounte rates, short bills, ⅞ to 15/16; three-month bills, 15/16 to 1 per cent.

BAR SILVER

New York, Nov. 4.—Bar silver, ⅛ higher at 40⅜.

London, Nov. 4.—Bar silver, firm; 1/16 higher at 18 9/16d.

DOMINION BANK CLEARINGS

Winnipeg, Nov. 4, (Canadian Press)—Bank clearings for the week ended November 2 for the principal cities in the Dominion, compared with the corresponding week of 1932, are as follows:

	1933	1932
Halifax	$ 1,910,684	$ 2,169,667
St. John	1,590,414	1,753,365
Moncton	....	706,716
Sherbrooke	441,584	588,308
Quebec	3,441,320	4,903,686
Montreal	84,907,661	95,535,990
Ottawa	3,759,424	4,405,757
Kingston	....	585,709
Peterboro	621,309	610,602
Toronto	122,730,855	104,483,821
Hamilton	....	3,779,343
Kitchener	1,019,862	1,014,972
Brantford	660,155	809,943
London	2,478,824	2,779,711
Chatham	436,396	476,939
Windsor	2,068,550	1,303,373
Sarnia	343,053	340,157
Sudbury	628,754	549,941
Fort William	617,744	548,249
Winnipeg	49,969,733	48,081,711
Brandon	339,041	441,561
Regina	4,488,727	5,127,474
Moose Jaw	529,428	716,976
Saskatoon	....	1,800,719
Prince Albert	281,614	266,224
Edmonton	....	4,281,778
Calgary	5,310,618	6,513,837
Medicine Hat	185,380	261,956
Lethbridge	367,325	415,084
New Westmins'r	467,782	494,374
Vancouver	15,446,743	[illegible]
Victoria	1,100,965	1,411,632

CANADIAN STOCKS

VANCOUVER MINES, OILS

(By C. M. Oliver & Co. Ltd.)

	Bid	Asked
B.C. Nickel	53	55
Beaver Silver	..	8
Big Missouri	38	..
Big Slide	4	5
Bralorne	950	975
Bridge River Con.	23	24
Bridge River Exp.	37	39
Coast Breweries	930	950
Dunwell	15	16
Dalhousie	..	3
Gold Belt	45	50
Georgia River Gold	2½	3
Golconda	..	40
Grandview	3	..
Kootenay Florence	1	1½
Lucky Jim	3	4
Meridian Mines	29	30
Native Son	7½	8
National Silver	5½	6
Nicola	105	107
Noble Five	8½	9
Pend Oreille	75	85
Pioneer	970	1000
Porter Idaho	8½	9
Premier	113	115
Premier Border	1	1½
Reeves McDonald	15	18
Reno Gold	91	..
Reward	7¼	..
Rufus Argenta	..	3
Ruth Hope	2½	..
Sally	30	..
Silvercrest	2½	3
Snowflake	1¼	2
Wayside	43	45
Waverley	1⅝	2
White Eagle	18	..
Whitewater	6½	7½
Taylor Bridge River	49	50
Wellington	1½	2
OILS—		
A.P. Con.	20	23
Amalgamated	10	13
C. and E. Corp.	110	112
Calmont Oils	11	..
Crow's Nest Oil	..	..
Devenish	6	..
Dalhousie	51	..
Eastcrest Oil	30	32
Fahyan	⅝	1
Freehold	10	11
Home	150	160
Madison	3	3½
McDougall Segur Ex.	5½	6
McLeod	30	..
Okalta Oil com.	5	..
Mercury	18½	19
Merland	21	..
Model	20	..
Royalite	13½	16
Sterling Pacific	35	36
United Oils	60	..

TORONTO MINES AND OILS

(By H. E. Hunnings & Co. Ltd.)

	Close
Amity	3
Arno	4½
Ashley Gold	100
Barry Hollinger	13
Base Metal Mining	165
Big Missouri	41
Bralorne	975
Castle Tretheway	48
Central Manitoba	13½
Central Patricia	58
Chemical Research	165
Chibougamau	4½
Coast Copper	450
Columario Cons.	45
Coniarium	90
Eldorado	330
Falconbridge	345
Granada	62
Hollinger	1050
Howey	112
Inter. Nickel	1970
Kirkland Lake	37
Kirkland Premier	3½
Kootenay Florence	1⅝
Lakeshore	4800
Macassa	97
Malartic	2
McIntyre	4250
Mining Corp.	180
McWatters Gold	42
McVittie Graham	93
Newbec	2½
Nipissing	240
Noranda	3400
Pioneer	975
Pend Oreille	75
Premier	110
Reno	91
San Antonio	140
Sherritt Gordon	112
Siscoe	144
Stadacona	12
St. Anthony	43
Sudbury Basin	115
Sylvanite	123
Teck Hughes	610
Treadwell Yukon	60
Ventures	86
Vipond	50
Waite Amulet	155
Wright Hargreaves	775
Wayside	43
Lee Gold	15
Parkhill Gold	40
Keeley	48
Gilbec	3¾
White Eagle	19½
Paymaster	27
Bobjo	20
Bunker Hill Ext.	7
B.R.X.	38
Jackson Manion	3½
OILS—	
Acme	18½
Ajax	111
Associated	21
C. and E. Corp.	108
Commonwealth	9½
Dalhousie Oil	55
Home Oil	151
Merland	23
Nordon	11
Oil Selections	6
Royalite	1500
Sterling Pacific	38

MONTREAL

(By Jenks, Gwynne & Co.)

	Close
Abitibi	155
Bell Telephone	109-2
Brazilian	13-5
B.A. Oil	13
Canada Car Foundry	5
Canada Indus. Alcohol	18
C.P.R.	13-3
Cockshutt Plow	6-6
Consolidated M. and S.	130
Seagrams	23
Dominion Bridge	26
Imperial Oil	13-6
Inter. Petroleum	20
Lake of the Woods	12
Massey Harris	4-3
Montreal L. and P.	33
National Breweries	24-4
Ogilvie	192-4
Shawinigan	15-7
Hiram Walker	42

TORONTO INDUSTRIALS

(By A. E. Ames & Co.)

	Bid	Asked
Bell Telephone	109	109½
Brazilian T. L. and P.	12½	12⅝
B.A. Oil	12⅝	13
B.C. Power A	..	22
Do. B	..	5
Canadian Pacific	13⅝	13¾
Consolidated M. and S.	130	130½
Ford A	11¼	11⅝
Imperial Oil	12⅞	13
Imperial Tobacco	10⅞	14¼
Inter. Petroleum	19¼	19⅝
Montreal Power com.	33½	34
Shawinigan W. and P.	15⅝	
Bank of Montreal	186	189½
Royal Bank	137	139

Dominion Bonds

(By A. E. Ames & Co.)

	Bid	Asked
5½% 1937	108⅛	109¼
5½% 1934	101¼	102
5 % 1936	102½	103½
4½% 1940	100⅝	101⅝
5 % 1941	103	104
5 % 1943	103½	104½
4½% 1944	100	101
4½% 1946	100	101
4 % 1945	96¼	97
4 % 1952	94⅝	95⅝
4½% 1946-1956	99⅛	100⅛
4½% 1946-1958	99⅝	100⅝
4½% 1949-1959	100¼	101¼

Foreign Bonds

(By Burns & Wainwright Ltd.)

	New York
Australia 5% 1957	88.00
Austria 7% 1943	[illegible]
Belgium 6% 1955	92.25
Bogota 8% 1945	21.50
Bolivia 7% 1958	5.375
Denmark 5½% 1955	81.50
French 7½% 1941	160.75
German Government 7% 1949	72.75
Japan 6½% 1954	84.50
Minas Geras 6½% 1958	20.125
Norway 6% 1943	94.50
Queensland 6% 1947	[illegible]
[illegible] 6% 1952	[illegible]
Sweden 5½% 1954	102.25

Rails Only Equities To Steam Forward on N.Y. Market To-day

By Victor Eubank, Associated Press Financial Writer

New York, Nov. 4.—Rails managed to steam forward a little in to-day's stock market, but were unable to drag the rest of the list with them. Most groups eased in quiet trading, with non-ferrous metals agai[n] reactionary. Losses, however, were largely fractional, few exceeding a point.

The list ended the two-hour session with a fairly steady tone, with a volume of transfers for the day of about 650,000 shares. An early sag in Chicago wheat tended to hold down the share market, although that grain rallied later.

Canadian securities were subject to quiet dealings. Dome showed a moderate advance despite easiness in other listed members of the group. Canadian Pacific and International Nickel were steady to a shade lower, while on the curb exchange Hiram Walker and Lake Shore Mines each eased around a point on moderate offerings. Dominion government obligations were ⅛ to ¼ of a point lower.

Among the rail issues, those up fractions to a point included New York Central, Delaware & Hudson, Baltimore & Ohio, Southern Pacific and Santa Fe. Rails were evidently helped by the favorable terms of the public works administration's equipment loans.

With the United States dollar failing to give an inflation signal in foreign exchange dealings, gold mining issues again eased, with McIntyre losing about a point. U.S. Smelting, chiefly a silver issue, dropped 3½, while American Smelting lost a point.

NEW YORK STOCK EXCHANGE

FRIDAY, NOVEMBER 3

(By Jenks, Gwynne & Co.)

Rails were the only Dow Jones stock averages to show a gain at the close to-day. The last quotations were as follows:

Thirty Industrials — 93.09 off 0.51.
Twenty Rails—38.82 up 0.45.
Twenty Utilities—23.76 off 0.18.
Forty Bonds—82.15 off 0.09.

The range of Dow Jones averages for to-day was as follows:

INDUSTRIALS—
11.00—92.95 off 0.65.
RAILS—
11.00—38.68 up 0.31.
UTILITIES—
11.00—23.71 off 0.23.

	High	Low	Close
Electrical and Manufacturing			
Allis Chalmers Mfg.	18	16-6	18
Elec. Auto Lite	14-4	14-3	14-4
Foster Wheeler	15	14-4	14-4
General Electric	20-3	19	20-1
Westinghouse El.	36-4	34-3	35-7
Electric B. and S.	15-6	..	15-6
Miscellaneous and Manufacturing			
Amn. Can Company	90-5	89-4	90
Amn. Ice	8-1	8	8
Bendix	13-5	13-2	13-4
Burroughs Adding	13-4	..	13-4
Case Threshing	67-6	65-4	67-6
Congoleum Nairn	23	..	23
Continental Can	64-4	64	64
Curtiss-Wright	2-4	..	2-4
Dupont de Nemours	78-7	78	78-6
Eastman Kodak	73-4	72-4	72-4
Gold Dust	17-4	17	17
Int. Harvester	38-3	38	38-3
Nat. Cash Register	4-4	..	4-4
Nor. Ama. Av.	5-3	..	5-3
Pullman	46	45-1	46
Radio Corp. of Am.	7-1	6-7	7-1
Simmons Co.	16-5	16-4	16-5
Underwood Type.	26	..	26
United Aircraft	31-6	30-2	31-4
Celanese Corp.	43-6	43-1	43-4
Rails			
Allegheny Corp.	3-7	..	3-7
Atchison	50-1	49-4	50-1
Balt. and Ohio	23-7	23-1	23-6
Can. Pacific	13-1	..	13-1
Ches. and Ohio	40-2	39-6	40
C.M. and St. Paul	5-2	..	5-2
Del. Lack. and West.	24-2	23	24
Ill. Central	27-6	26-1	27-2
Louis. and Nash.	43-7	43-4	43-6
Mo., K. and Tex.	8-4	8-3	8-4
N.Y. Central	33-6	32-5	33-4
Northern Pac.	21-4	20-5	21-4
Pennsylvania R.R.	27-2	27-1	27-1
Southern Pac.	20-3	19-6	20-3
Chesapeake Corp.	33-4	..	33-4
Steel and Iron			
Amn. Car and Found.	23-6	23	23
Baldwin Loco.	74-6	74-4	74-4
Bethlehem Steel	30-6	29-4	30-2
Byers (A. M.) Co.	23-3	22-4	23-3
Crucible Steel	17-2	..	17-2
Rep. Iron and Steel	12-7	12-5	12-5
U.S. Cast Iron Pipe	14-1	..	14-1
U.S. Steel	41-1	40-1	40-5
Vanadium	18-7	18	18-7
Automobile and Accessories			
Auburn	39	38	39
Chrysler	42	41-2	41-4
General Motors	28-7	28-3	28-5
Hudson	10-2	..	10-2
Nash	18-7	18-5	18-5
Packard	3-5	..	3-5
Studebaker	4-6	..	4-6
Timken Roller	27-3	27-2	27-3
Yellow Truck	4-4	..	4-4
Tires and Rubber			
Goodrich	13-2	12-7	13-1
Goodyear	34-2	32-6	34-2
U.S. Rubber	16-1	15-4	16-1
Public Utility			
Amn. Tel. and Tel.	115	114-4	114-7
Amn. Water Works	18-7	..	18-7
Brook. Man.	28-6	28-3	28-3
Columbia Gas	12-2	..	12-2
Consol. Gas, N.Y.	39-6	39-2	39-5
Elec. Pwr. and Lite	5-6	5-5	5-5
Inter. Tel. and Tel.	12-7	12-3	12-4
Louisville Gas	14-7	..	14-7
North American	16-2	15-7	15-7
South. Calif. Edison	16-3	..	16-3
Stand. Gas and Elec.	9-3	9-2	9-2
United Corp.	5-5	5-2	5-4
Util. Pow. and Lt. "A"	3-1	..	3-1
Western Union	50-6	49	50-6
Com. and South.	2-1	2	2
Food Products			
Borden Co.	22-6	22	22
Canada Dry	27-6	27-4	27-5
Armour "A"	3-6	..	3-6
Corn Products	71-4	..	71-4
General Foods	34-7	34-6	34-7
Great West Sugar	37-6	37-4	37-6
Loose Wiles Biscuits	39	38-7	39
National Biscuit	42-6	42	42-6
National Dairy Product	14-4	14	14
Safeway Stores	39-6	38-4	39-2
Standard Brands	24-6	23-6	23
United Fruit	61	60-6	60-6
Retail Trade			
S. S. Kresge Co.	11-6	..	11-6
Montgomery Ward	19-6	19-1	19-5
Sears Roebuck	39-6	38-7	39-6
F. W. Woolworth	38-6	38-4	38-6
Sterling	54-3	54	54
Tobaccos			
Amn. Tobacco B	74-4	73-6	74-4
Liggett Myers B	83	..	83
Lorillard	17-4	17	17-2
Reynolds Tobacco B	43-6	42-6	43-4
Miscellaneous			
General Asphalt	15-2	..	15-2
Inter. Cement	33	32-4	33
Johns Manville	51-4	50-2	51-2
Loewe's	28-5	28-4	28-5
Transamerica	5-5	..	5-5
Warner Bros.	6-5	6-4	6-5
Chemical			
Air Reduction	99	..	99
Allied Chemical	135-4	134-2	134-2
Amn. Com. Alcohol	53-2	51-5	52-2
Columbia Carbon	54	53-6	54
Com. Solvents	34	33-1	33-5
Freeport Texas	45-3	44-5	45-3
Lehn and Fink	18-6	..	18-6
Liquid Carbonic	26-5	26	26-4
Mathieson Alkali	39-4	39-2	39-4
Nat. Distillers	95	93	94-6
Tex. Gulf Sulphur	39	38-6	39
Union Carbide	41-2	40	41-2
U.S. Indus Alcohol	69-7	69-1	69-3
Oil and Refining			
Amerada	42-6	..	42-6
Atlantic Ref.	30	29-2	29-6
Cont. Oil	17-4	..	17-4
Houston Oil	23-3	23-2	23-2
Phillips Petro.	15	14-7	15
Pure Oil	12-2	12-1	12-1
Shell Union Oil	9	8-6	8-7
Standard Oil Cal.	41-4	41	41-2
Standard Oil N.J.	43-1	42-6	42-7
Socony Vacuum	13-2	13	13-2
Texas Corp.	24-6	24-4	24-6
Union Oil Cal.	19-5	19-4	19-4
Mining and Smelting			
Alaska Juneau	25-3	24-2	25-2
Amn. Smelting	45-4	43-7	44-5
Anaconda Copper	14-7	14-2	14-6
Cerro de Pasco	36-7	35-4	36-7
Dome	36-1	34	35-7
Howe Sound	30-1	30	30-1
Inter. Nickel	20	19-2	19-5
Kennecott	21-1	20-5	21
McKeesport Tin	81	..	81
Noranda	34-2	33-4	33-5
Patino Mines	20	19-2	19-2
Phelps Dodge	15-4	..	15-4
U.S. Smelting	98-6	95	96-4
McIntyre Porc.	42-6	40-5	42-1

BAR GOLD

London, Nov. 4.—Bar gold declined 9½d to 132s 4½d. (U.S. equivalent, $32.05, on basis of sterling opening at $4.84¾.)

Bank of England to-day bought £1,100 in bar gold.

LONDON MARKET

London, Nov. 4.—Quiet conditions prevailed on the stock exchange to-day. Trans-Atlantic issues advanced on favorable Wall Street advices, while German bonds also [illegible]. Otherwise the market was featureless and closed steady.

BOND MARKET FEATURELESS

Associated Press

New York, Nov. 4.—Except for a mild recovery in United States government securities, the bond market was without noteworthy feature to-day. Trading was in a small volume with the general trend slightly irregular.

Against small losses in the Libertys, Treasury loans firmed from 1-32 to 6-32 of a point.

High grade corporation categories were firm, secondary issues were a bit uncertain in their movements, although a fair number of the rails added a little to yesterday's gains. Utilities were irregular.

The foreign group again showed an inclination to rest after the marked activity of recent sessions. Firmness in sterling in the foreign exchange market helped to establish higher levels for British government 5½s. French 7½s backed up a point and moderate losses occurred in some of the German loans, Italy 7s, Australia 5s and certain of the South Americans.

NEW PLAN FOR WALL STREET

Suggestion Is Permanent Committee of U.S. Senate Watch Finance Operations

Inquiry Now Nearing End and Bills Are to Be Drafted

Washington, Nov. 4.—Creation of a permanent Senate committee to keep a constant watch over Wall Street's operations is being considered seriously by members of the stock market investigating committee and may be recommended in their final report.

With the present inquiry nearing its scheduled end, senators are preparing to write legislation to prevent repetition of the evils they have found and some believe in indefinite extension of investigative powers would be desirable.

It is not their idea the committee should be in continuous session, but they hold it should have the authority whenever the occasion arose to inquire into specific cases.

The suggestion is being considered in view of plans to wind up the inquiry by the end of this year.

VENTURES FINANCE ISLAND LAKE MINE

Winnipeg, Nov. 4.—Agreement to a plan of financing for the continued operation of Island Lake Mines Limited, was ratified at a meeting of shareholders here Thursday evening. Work at the company's various mines in northern Manitoba will be carried on throughout the winter.

Shareholders voted to accept an offer by Ventures Limited, to advance $75,000 for continuance of operations. As a basis for repayment, ventures will receive from the net profits of the mine $2 for each $1 advanced.

H. B. Drummond-Hay, president, told shareholders the company's treasury was bare. Island Lake Mines already is indebted to Ventures to the extent of $45,000, for working capital up to the end of August, he said.

There was also an additional $45,000 owing for work and supplies since that time. Shareholders were asked to ratify action of directors in giving a demand note to Ventures bearing interest at 6 per cent for monies due up to August 31.

Work is now being concentrated on the 240-foot level, and it is hoped to find sufficient ore bodies to warrant putting the company's mill into operation, the president said.

Ketchikan, Alaska, Nov. 4.—President Roosevelt's gold-buying programme has given the mining industry renewed vigor in the Nome area, according to miners aboard the steamer Victoria, which passed through here yesterday evening en route to Seattle on her last trip of the season to the Far North.

Prospectors were reported on the move everywhere in the Nome district in search of new deposits of the yellow metal, while one large dredging company was said to have finally negotiated a deal to take over a large area on which operations will begin shortly after the turn of the new year. The veteran of the northern sea lanes is bringing out a considerable quantity of gold bullion on this trip and had 160 Nome passengers aboard.

Gillespie Hart & Co. Ltd.
Financial Agents
BONDS—MORTGAGES—INSURANCE—REAL ESTATE
611 Fort Street Telephone G 1181

FRENCH GOVERNMENT BONDS
Should These Issues Be Held or Sold?
We are in receipt of complete analysis covering the technical position of these issues.
BURNS & WAINWRIGHT LTD.
415-6-7 Central Bldg. Phones G 6157-8

If You Are Pleased With Our Service, Please Tell Your Friends
H. E. HUNNINGS & CO. LTD.
615 Fort Street Stocks—Bonds—Investments G 7135-G 7136

622 View Street E 9021
OAK BAY
We Have a Few $500.00 Oak Bay 5% Bonds Due 1959
The financial position of Oak Bay is such that we strongly recommend these bonds for trust investment.
Price $100.00 and accrued interest.
Robb, Robertson & Birch Ltd.
HUGH ALLAN, Victoria Manager

WE OFFER:

	Yield
$ 500 CITY OF VICTORIA, 5%, Due Oct. 15, 1945	5.70%
$1,500 CITY OF VICTORIA, 5%, Due Jan. 21, 1945	5.70%
$1,000 CITY OF VICTORIA, 5½%, Due July 10, 1943	5.80%

PEMBERTON & SON (Vancouver) LIMITED
WM. MUNRO, Manager
1014 Broad Street Garden 8127

Nicola Makes New High at Vancouver; Other Stocks Firm

Canadian Press

Vancouver, Nov. 4. — Volume of transfers for the day on Vancouver Stock Exchange reached 650,000 shares, and the closing tone was steady and firm. Feature of trading was the rise of Nicola Mines and Metals to $1.06, a new high for the stock.

Trading was dull in the remainder of the list, with narrow changes, and most stocks held at about the same position as during the previous session. Cariboo sold at $3.46 and $3.50, Bralorne at $9.50 to $9.75, Pioneer at $9.80, B.C. Nickel 53 and 55, Meridan 29, Wayside at 43 and 44, and Bridge River Consolidated at 23½ cents at the close, with a high of 25 for the stock.

In the oil list, C. and E. was firm at $1.11, and Home Oil held at $1.45. A rise in the price of silver in New York to 40⅜c was reflected in the silver stocks here. Beaver Silver and National Silver both registered fractional gains.

Vancouver, Nov. 4.—The stock sales to-day at the Vancouver Stock Exchange were:

LISTED OILS
C. and E.—600 at 1.11.
Home—25 at 1.45.
McDougall Ex.—1,000 at .05.
Mercury—5,900 at .19.
Sterling Pacific—20 at .36.

Unlisted Oils
Dalhousie—100 at .55.
Eastcrest—500 at .30½.
Freehold—500 at .10, 500 at .11.
Royalite—33 at 15.00, 40 at 15.10, 100 at 15.25.
United—100 at .06.

Listed Mines
Beaver Silver—2,500 at .07.
Bralorne—250 at 9.50, 100 at 9.55, 300 at 9.60, 20 at 9.75.
Bridge River Con.—100 at .23, 2,000 at .23½, 750 at .24.
Bridge River Ex.—1,200 at .37, 1,900 at .38, 500 at .39.
Georgia River—500 at .02½.
Meridian—100 at .29, 2,600 at .30.
Nicola—500 at 1.02, 1,600 at 1.03, 1,000 at 1.04, 2,550 at 1.05, 1,200 at 1.06.
Pioneer—100 at 9.80, 40 at 9.90.
Premier Gold—1,100 at 1.10, 100 at 1.12, 250 at 1.12.

Unlisted Mines
Noble Five—1,500 at .09, 300 at .09½.
Silvercrest—4,000 at .03.

Curb
Big Slide—4,000 at .04, 1,000 at .04½, 1,500 at .05.
B.C. Nickel—500 at .53, 1,700 at .54, 300 at .55.
Cariboo—100 at 3.45, 100 at 3.46, 100 at 3.49, 900 at 3.50.
Dunwell—500 at .13, 600 at .14, 1,000 at .14½, 2,100 at .15, 300 at .15½, 500 at .16.
Fabyan—3,000 at .00⅞.
Lakeview—25,000 at .00⅞, 200 at .01.
Morning Star—200 at .18.
Native Son—1,000 at .08.
Reward—1,000 at .08½.
Rufus—2,000 at .02⅞.
Wayside—3,700 at .43, 200 at .43½, 300 at .44.
Waverly—34,000 at .02, 7,000 at .02½, 200 at .02½.

Yesterday afternoon sales were:

Oils
C. and E.—400 at 1.10, 600 at 1.12, 1,000 at 1.13, 100 at 1.14, 25 at 1.15.
Hargal—1,000 at .08.
Mercury—500 at .18, 4,500 at .19.
Sterling Pacific—600 at .35, 1,900 at .36, 500 at .36 (b-60).
Dalhousie—50 at .53, 1,000 at .55.
Freehold—1,000 at .11.
Royalite—10 at 15.00.

Mines
Bralorne—150 at 9.75, 400 at 9.80.
Bridge River Con.—1,000 at .24, 700 at .25.
Bridge River Ex.—1,500 at .36, 500 at .38.
Georgia River—6,000 at .02½.
Meridian—3,200 at .30.
National Silver—3,000 at .06.
Pioneer—800 at 9.80.
Nicola—500 at 1.00 (dd), 1,500 at 1.03, 100 at 1.04.
Noble Five—1,000 at .08⅝.
Pend Oreille—300 at .80.

Curb
B.C. Nickel—100 at .54.
Cariboo—100 at 3.45, 100 at 3.46, 850 at 3.50, 125 at 3.55, 20 at 3.60.
Fabyan—5,000 at .00⅞.
Morning Star—500 at .18.
Native Son—900 at .08.
Waverly—2,000 at .02½, 500 at .02¼, 2,000 at .02¼ (b-60).
Wayside—1,000 at .44.
White Eagle—100 at .20.

Industrials
Coast Breweries—300 at 9.50.
Brewers and Distillers—100 at 2.44.

TO-DAY'S GRAIN FIGURES

Montreal, Nov. 4.—To-day's grain figures in bushels: Stocks in elevators, 12,387,868; total receipts to date, 1933, 89,092,767; total receipts to date, 1932, 96,058,217; total deliveries to date, 1933, 54,004,045; total deliveries to date, 1932, 94,212,560; yesterday's receipts, 421,512; yesterday's deliveries, 451,479; lake boats arrived, 5; lake boats unloaded, 5.

VANCOUVER WHEAT

Vancouver, Nov. 4.—Vancouver cash grain:

	Straight	Tough
No. 1 hard	63¼	61½
No. 1 northern	60⅛	58½
No. 2 northern	56⅛	53½
No. 3 northern	53¾	50¾
No. 4 wheat	53½	50½
No. 5 wheat	48⅛	45½
No. 6 wheat	45	42
Feed	42	39¾

GOLD BONUS IS INCENTIVE

Alaska Mines to Work Throughout Winter With Increased Gold Price

Operators of Placer Claims Get Ready For Early Start in Spring

Associated Press

Anchorage, Alaska, Nov. 4.—Even under Alaska winter snows, gold mining and development work will be rushed forward, spurred by the higher prices for the yellow metal.

Hard rock properties are receiving more winter attention than ever before. Numerous placer propositions tributary to this area are being organized for the first advent of spring. All producers are accelerating operations.

The "Lucky Shot" mine, in the Willow Creek area near here, is now working a steady crew of more than 100 men and an auxiliary property known as the "War Baby" has just been opened. Development will be pushed with machinery.

In the same district, the Fern Mine recently struck one of the largest and richest shoots of gold ore ever found in the camp. The owners expect to extract "at least several hundred thousand dollars' worth of gold."

Spurred by the "bonus" of the price for gold, compared with last year, the same story may be repeated in practically all gold-producing districts over Alaska.

The Cord holdings and the Gold Top properties, also in the Willow Creek area, had big outputs this season, but plan additional development work all winter. A long tunnel is being driven by the latter company into a "promising vein."

The area produced approximately three-quarters of a million dollars' worth of gold this year. Producers are confident the amount will be far exceeded next year.

On many sides are heard plans of buying new equipment from Pacific Coast markets. Prospecting expeditions will be greatly increased in number in the spring. Gold again is "king."

COMMON STOCKS

Opportunity for substantial profits on this next upward move!

We recommend the immediate purchase of

U.S. Steel	40
Consolidated Mining and Smelting	125
Consolidated Gas of New York	40
Canadian Industrial Alcohol A	15

New York Stocks Carried on a Con[serva]tive Margin

J. W. MORRIS & CO.
36 Arcade Bldg.
613 View Stre[et] E 6229

Mr. And Mrs.—

Bringing Up Father—

The Gumps—

Mutt And Jeff—

Ella Cinders—

Boots and Her Buddies—

Alley Oop—

Dorothy Dix's Letter Box

Why Doesn't Wife Pal Up With Husband's Secretary and Save Herself Anxiety? Cries Distracted Employee

DEAR MISS DIX—Why do so many of the wives of employers seem to think that their secretaries are going to grab their husbands and run off with them if they let them out of their clutches even for a moment? How do these wives get that way? And why do so many wives treat their husbands' secretaries as if they were dirt under their feet? Why don't wives get acquainted with their husbands' secretaries? If they did, they would find out that they mighty seldom have any cause to worry over our being vamps or coveting their men. I have known girls whose bosses' wives made friends of them, asked them out to lunch when they were down town, and in times of sorrow and stress these girls stood by and were the best and most helpful of friends to these ladies. My boss's wife enters the office through the hall door so she won't have to speak to me, and Heaven knows I am no flapper nor a platinum blonde with a come-hither look in my eyes, and I am only interested in my pay envelope. So I ask again, how do the bosses' wives get that way?

ANOTHER DISTRACTED SECRETARY.

Answer: I suppose that the movies and popular fiction in which the office wife is always depicted as a siren that the tired business man cannot resist, is responsible for the suspicion and fear in which the great majority of wives hold their husbands' secretaries. And, unfortunately, a willowy stenographer with violet eyes and wavy hair does vamp a husband away from his lawfully wedded wife often enough to keep all the married ladies in a twitter of apprehension.

So it is undoubtedly true that if wives had any say-so in the matter, the profession of private secretary would be one occupation that would be hermetically closed to all women under the age of fifty. As they cannot do this, and as husbands have an eye out for looks as well as spelling when they select their secretaries, the wives are suspicious of any pulchritudenous young creature who spends her days shut up in an office with their husbands.

I agree with you that it is a pity that employers' wives do not take the trouble to get acquainted with their husbands' secretaries. If they did, they would save themselves a lot of unnecessary anxiety because they would find out that that pretty little Miss Smith wasn't a husband-snatcher and had no designs whatever on hubby, and that she had a sweetie of her own and was embroidering doilies for her hope chest in her spare time. Also, the wife would discover what a fine, intelligent, competent young woman Miss Smith is and that she could be a mighty good and useful friend.

For every man's secretary is, in a way, his memory and his conscience, and the small inner voice that tells him what to do and what not to do, and if Miss Smith likes her bose's wife she can remind him of anniversaries and what his wife likes and the hints that she has dropped about fur coats and emerald bracelets, etc.

The few kind words that many a wife bestows on her husband's secretary is bread cast upon the waters that comes back to her in angel's food in the way of attention to her from her husband that the husband would never have thought of if his secretary hadn't thought of it first.

DOROTHY DIX.

• • • •

DEAR DOROTHY DIX—I am a young married woman with a child three years old. Have been very happily married until recently, when my husband fell in love with a married woman. Her husband is willing to divorce her so she can marry him, but my husband does not want me to divorce him, nor does he want to give her up. He says he loves both of us equally and cannot choose between us. If I leave him, I do not know what to do. I have a sister, but her mother-in-law lives with her and I don't think it would be fair to stay there permanently. I can't live with my father because my half sisters and brothers don't like me and because Dad has all he can do to support them. I have tried to be big and see that Bill and Hazel couldn't help loving each other and I am sorry for them, too. But what can I do? ANN.

Answer: Page Solomon. It would take his wisdom to solve a problem like that, but I think if I were you that I would sit pretty just where I was as long as my husband cared as much for me as he did for the other woman.

That gives you an even break or better. In the contest for a man's affections I think the wife always has decidedly the advantage over the other woman because she has all the forces of society and conventions and habit and business and, most of all, the children to fight on her side. She has the heavy artillery, so to speak, and Napoleon said that God was always own the side of the heavy artillery.

Of course, nowadays we look on divorces with a lenient eye, but all the same they are messy affairs, particularly when they involve two divorces, and there is a lot of scandal and unpleasant talk about a married man and woman who forsake a perfectly good wife and husband and break up two homes in order to marry each other. And your husband will think a long time before he makes himself such a target for public criticism.

That is one hold you have on him. Another is that being involved in such an unsavory affair will hurt his business standing, very likely losing him his job if he is an employee. Certainly drive away customers if he has his own business. Then there is the child he loves and will hate to give up. And, lastly, unless he is more prosperous than most, he will dread taking on two families to support.

All of these considerations will put a damper on his enthusiasm for the other woman, and if you will just have patience to wait, his infatuation for her will peter out and leave you victor on the field. You are right in feeling that it is wrong for you to inflict yourself upon your family just because your husband philanders. Too many women run back home to be supported by parents who already have all they can do to take care of themselves, just because they quarrel with their husbands.

DOROTHY DIX.

Copyright by Public Ledger

Uncle Ray's Corner

A Little Saturday Talk

Egypt, Greece and Rome are in the minds of many readers, if I may judge by letters, which started coming to me early last month. Here, for example, is a note from a boy who asks for information about Greece.

"Dear Uncle Ray: I have been assigned in school this term to prepare a booklet on Greece. Could you please give me any information on the subject? Yours truly,

"Martin Borahl."

One of the stories scheduled for next week in our series on "Wonder Works of Long Ago" will tell about the Parthenon, a temple which was set up on the Acropolis of Athens. I hope that story will help Martin and other history students.

Vivian Ahola writes:

"Could you give me a good reason for 'why we study history?'"

History tells us about the past, and of we know how things have come to be, we understand them better.

Take for example, a modern steamboat. We look upon it and see it smoke; we learn about its fires, boilers and propellers; but if we do not know its story, our feeling for it will not be so close.

As we read history, we gaze behind the scenes. We see James Watt at work improving the steam engine. We see Fitch, Fulton and others struggling to fit a boat with a steam engine. We watch the "Savannah" for the first time crossing the Atlantic with the help of steam. That boat made most of the distance under the power of the wind against her sails, but went part of the way with the help of paddle-wheels. Men on a British ship saw smoke rising from the "Savannah" and came sailing to the rescue of "the burning vessel"; but they found that it was a fire under control, a fire which was helping man.

To know the story, it seems to me, makes the giant steamer of to-day less strange to us; we have a feeling that we were near when the steamship was growing up.

Another reason for studying history is that it may help to show us mistakes of the past. If we know about those mistakes, we may avoid making them in the future.

Whether that fine result will be obtained, depends largely on what kind of history you read. Some histories, especially the old-fashioned kind, state that the author's country has been right in every quarrel it has had; but histories written by modern-minded men try to tell the simple truth, pointing out mistakes and errors in order that people of to-day may know about them and may try to avoid them in the future.

As I have said before, you and I are making history as we live. Let us write it well.

Monday—The Palace of Mines.

(Use This Coupon for New Riddle Leaflet)

To Uncle Ray,
Care of The Daily Times,
Victoria, B.C.

Dear Uncle Ray: I enclose a stamped envelope carefully addressed to myself. Please send me the free leaflet, "Fifty-five Riddles and Answers."

Name .....

Street or R.F.D. .....

City .....

Uncle Ray

(Copyright, 1933 Publishers Syndicate)

RICHFIELD GAS

31¢ PER GALLON

Guaranteed to give at least one more mile per gallon. Try it and you will use it always.

For Sale by

Jameson

MOTORS LIMITED

740 Broughton St. G 1161

OIL HEAT

Clean fuel for your kitchen range. Prices from $49.50. Easy terms.

HATT'S HARDWARE

1418 Douglas St. Phone E 2213

WHISKY READY FOR SHIPMENT

Ship's Officers Say 14,000,000 Gallons Ready In Glasgow for U.S.

Distilleries in Scotland are working at top speed preparing whisky for the United States in expectation of the repeal of the Eighteenth Amendment, officers aboard the Ms. Pacific Reliance, which docked here this morning from England, stated when commenting on the liquor cargo for Victoria discharge.

"There are about 14,000,000 gallons of whisky awaiting shipment from Glasgow to the United States," one officer reported. "Of course that will not last long, but it will be a start, and more is being manufactured all the time. It is being put into bond, and as soon as the States goes wet again it will be immediately shipped across the Atlantic."

A fleet of idle ships is now being commissioned on the Clyde to move the whisky to New York, the officer reported.

Coastwise Movements

VICTORIA-VANCOUVER

Princess Kathleen leaves Victoria for Vancouver daily at 2.15 p.m.; arrives Vancouver 7 p.m.

Princess Marguerite leaves Vancouver daily at 10.30 a.m.; arrives Victoria 3.30 p.m.

Princess Elizabeth or Princess Joan leaves Victoria daily at midnight; arrives Vancouver 7 a.m.

Princess Elizabeth or Princess Joan leaves Vancouver daily at midnight; arrives Victoria 7 a.m.

VICTORIA-SEATTLE

Iroquois leaves Seattle daily at midnight; arrives Victoria 6.35 a.m.

Iroquois leaves Victoria daily at 9 a.m.; arrives Seattle 4 p.m.

Princess Kathleen leaves Seattle daily at 9 a.m.; arrives Victoria 1.30 p.m.

Princess Marguerite leaves Victoria for Seattle daily at 4.30 p.m.; arrives Seattle 8.30 p.m.

VICTORIA-PORT ANGELES

Iroquois arrives Victoria daily at 8.35 a.m.

Iroquois leaves Victoria daily at 9 a.m.

VANCOUVER-NANAIMO

Princess Elaine leaves Nanaimo 7 a.m. and 2.15 p.m.; leaves Vancouver 10 a.m. and 5.45 p.m. daily except Sunday; leaves Vancouver 10 a.m. and 8.45 p.m. and leaves Nanaimo 5.45 p.m. Sunday only; on Saturday, extra sailing, leaves Nanaimo at 9.15 p.m., arriving Vancouver 11.45 p.m.

WEST COAST

Princess Norah will leave Victoria 11 p.m. on first, eleventh and twenty-first of each month for Port Alice and way ports.

NORTHERN BRITISH COLUMBIA

Ss. Prince George sails 8 p.m. Mondays for Powell River, Ocean Falls, Prince Rupert, Ketchikan and Anyox.

SALT SPRING ISLAND

Motor ferry Cy Peck leaves Fulford Harbor week days, except Wednesday, 8 a.m. and 4 p.m.; leaves Swartz Bay 9.30 a.m. and 5 p.m.

CALIFORNIA SERVICE

Ruth Alexander, Dorothy Alexander or Emma Alexander arrives Victoria from Los Angeles and San Francisco every Monday and Thursday, 10 p.m.; sail for California ports every Wednesday and Saturday at midnight.

SAVED BY RAZOR

Chicago, Nov. 4.—William Flynn carries a safety razor around with him. One of the blades stopped a shotgun slug fired by one of four robbers who robbed the trucking company where Flynn is employed. He was not hurt.

ENLARGED PROSTATE

And All Urinary Ills of Men

TAKE OUR HERBAL REMEDIES

Books on "How to Obtain True Manhood" and "Ills of Men," with Diagnosis Form, testimonials and advice, in plain envelope. Free.

OUR SPECIALTY

Treatment without personal interview

ENGLISH HERBAL DISPENSARY LTD.

1530 Davie St., Vancouver, B.C.

Established in Vancouver 12 Years

AIR SERVICE TO VANCOUVER

Owing to present uncertain weather conditions in the Gulf, Canadian Airways Limited consider that in the best interests of their patrons it is wise to cease operations until increased Air Navigation Aids are established for winter flying.

The daily schedule, therefore, between Victoria and Vancouver will be suspended until further notice.

In making this announcement, Canadian Airways Limited tender their sincere appreciation to their patrons for a substantially increased measure of support during the season now closed. This confidence and support has made it possible to provide a reliable and more efficient service than ever before.

Full particulars regarding the resumption of service will be announced early in the New Year.

CANADIAN AIRWAYS Ltd.

MONTREAL TORONTO WINNIPEG

EDMONTON VANCOUVER

Empress Of Japan Takes Large List

Interesting People in Victoria This Afternoon Bound for Oriental Ports

Twenty Musicians From Detroit to Play in Leading Cities of Far East

With one of the largest passenger lists to sail from Victoria this season, the Canadian Pacific flagship Empress of Japan will clear from the Rithet piers this evening for Honolulu, Japan, China and the Philippine Islands. She will take out nearly 600 passengers in all classes. Capt L. D. Douglas, R.N.R., will be on the bridge.

The Japan left Vancouver at 11 o'clock this morning and was pected here at 4 o'clock this afternoon. Because of heavy cargo from the Ss. Santa Paula it may b 8 or 9 o'clock this evening before the liner clears. She will also pick up local and United States mails here.

BUSINESS MEN

Passengers aboard the big liner include Charles G. Black, former director of the Standard Oil Company of New Jersey, and Mrs. Black; Ben B. Guggenheim of the Japan Import and Export Commission of New York; Mrs. Eldon Potter and Miss Phyllis Potter, socially prominent residents of Shanghai; R. L. Stewart, official of the Hongkong Insurance Company, and Mrs. Stewart; H. G. W. Woodhead, C.B.E., of Shanghai, publisher of The China Year Book and a member of the British delegation to the recent Banff convention of the Institute of Pacific Relations and B. C. Butler, Canadian trade commissioner en route to Hongkong.

TWENTY MUSICIANS

Others aboard to-day are Malcolm Macauley, official of the Sun Life Company of Montreal; Capt. J. Griffith Fairfax, former Conservative M.P. for Norwich, Eng., en route to Australia, via Manila; Mrs. A. V. R. Lovegrove, wife of the commander of the Ss. Empress of Asia, going to Manila; E. L. Elias, official of the Hongkong and Shanghai Banking Corporation; Mrs. Dorothy Wade, wife of the chief pathologist of the Philippine Health Service; C. D. Lambert, chief mechanical engineer of the Kowloon-Canton Railway, and Mrs. Lambert, Bhupalam Suryanarayana Chetti, district engineer of the South India Railways; Professor C. C. Chang of Nanking University, and Clarence Tremblay, manager, and twenty musicians and artists of the Wilson Orchestra of Detroit, who will tour leading cities in the Orient.

START TRIP AROUND WORLD

Mr. and Mrs. Chris Spencer and Winnipeg Couple Off On Long Voyage

Starting individual voyages around the world, several people are in Victoria this afternoon to sail for Honolulu and the Orient by the Ss. Empress of Japan. They have no definite itinerary and will stop-over in distant countries that appeal to them.

Among the travelers aboard the Empress of Japan to-day are Mr. and Mrs. Chris Spencer of Vancouver and their daughter, Mrs. Fred McGregor. They will travel leisurely through Japan and expect to pass the Christmas and New Year season in Hongkong. Then they will continue to Manila and Singapore, and spend several weeks in India before going on to southern Europe. After a month or so in England, they will sail for Canada, expecting to reach their home in Vancouver late in the spring.

Another Canadian party starting a world voyage is Mr. and Mrs. Thomas T. Bower, prominent residents of Winnipeg, where Mr. Bower was former postmaster. They will also follow an individual itinerary and return to Canada late in the spring.

Four Freighters In Port To-day

Three freighters kept the Ogden Point piers busy this morning, and a fourth is due this evening.

The West Cactus and Hoyeisan Maru docked this morning and are loading lumber cargoes, the former taking 200,000 feet for South America and the latter about 800,000 feet for Japan.

With 2,300 bunches of bananas from the West Indies, the Knute Nelson docked at 2 o'clock this morning and proceeded to Vancouver at 11 o'clock.

The Monkleigh is expected at Ogden Point this evening to load 1,000,000 feet of Vancouver Island lumber for the United Kingdom.

VISITOR HERE

Capt. William M. Crawford, president of the Empire Shipping Company of Victoria and Vancouver, was in Victoria this morning in connection with the arrival from New York of the Ss. Santa Paula. Capt. Crawford stated that his company would, in the future handle the unloading and loading of Grace Line vessels at this port. Capt. Crawford was registered at The Empress Hotel.

SANTA PAULA HERE TO-DAY

Made Port This Morning On Fifth Voyage From New York and California

Brings Passengers and Cargo For Transfer To Orient-bound Liner

On her fifth voyage to Victoria, the Grace liner Santa Paula docked at the Rithet piers this morning at 8.10 o'clock from New York, via Havana, Colombia, the Panama Canal, Central America, Mexico and California ports. She had a good voyage all the way, but ran into dense fog banks in the Straits this morning.

Capt. Andreas C. Paulsen, master of the ship, reported a favorable voyage all the way from New York. The ship continued her voyage to Seattle at 11.30 o'clock. She will return Monday afternoon to sail on her return voyage to the Atlantic Coast.

Passengers aboard the liner for Victoria included Mrs. Henry Combe, Mr. and Mrs. A. H. Devenish, Mr. and Mrs. William Hayward, Miss Mabel Hazelton, Mr. and Mrs. J. K. Hodges, M. A. McKenzie, Mrs. Frida Presley, Ralph Rogers, Dr. and Mrs. D. J. Sutherland and Mrs. C. E. Warn.

FOR THE ORIENT

Disembarking here to sail this afternoon to the Orient by the Ss. Empress of Japan were Miss Phoebe Mathews and Miss Louise W. Mueller of San Francisco.

Prominent passengers aboard the Santa Paula for Seattle were: Mrs. H. McClure, well-know society matron of Seattle, returning from New York and Havana; Mrs. A. V. Godsave, wife of the vice-president of the Pacific National Bank in Seattle, returning from a vacation trip of southern California; Mr. and Mrs. Rufus St. Onge of Seattle, returning from San Francisco, and Mr. and Mrs. Robert Maloney, returning from their wedding trip to California.

CHINA-BOUND

The Santa Paula also brought thirty-one Chinese from Havana and Columbia. They disembarked here and will sail this evening by the Ss. Empress of Japan for Shanghai and Hongkong.

Cargo for Victoria included forty tons which will be put aboard the Empress of Japan for ports in the Orient

Moonrise and Moonset

Time of moonrise and moonset (Pacific Standard Time) at Victoria, B.C., for the month of November, 1933.

Day	Rises Hour	Sets Hour	Phases
4	5.46 p.m.	9.58 a.m.	
5	6.33 p.m.	10.56 a.m.	
6	7.19 p.m.	11.45 a.m.	
8	9.40 p.m.	12.54 p.m.	
9	10.49 p.m.	1.18 p.m.	
10	11.59 p.m.	1.38 p.m.	Last Quarter
11	.....	1.56 p.m.	
12	1.10 a.m.	2.11 p.m.	
13	2.22 a.m.	2.27 p.m.	
14	3.38 a.m.	2.46 p.m.	
15	4.58 a.m.	3.06 p.m.	
16	6.22 a.m.	3.33 p.m.	
17	7.48 a.m.	4.09 p.m.	New Moon
18	9.11 a.m.	4.50 p.m.	
19	10.33 a.m.	6.04 p.m.	
20	11.20 a.m.	7.22 p.m.	
21	12.01 p.m.	8.45 p.m.	
22	12.39 p.m.	10.08 p.m.	
23	12.53 p.m.	11.27 p.m.	
24	1.12 p.m.	.....	First Quarter
25	1.28 p.m.	0.43 a.m.	
26	1.44 p.m.	1.57 a.m.	
27	2.00 p.m.	3.08 a.m.	
28	2.19 p.m.	4.19 a.m.	
29	2.42 p.m.	5.30 a.m.	
30	3.09 p.m.	6.40 a.m.	

Sunrise and Sunset

Time of sunrise and sunset (Pacific Standard Time) at Victoria, B.C., for the month of November, 1933.

Day	Sunrise Hour	Sunset Hour
4	7.06	4.52
5	7.08	4.50
6	7.09	4.49
7	7.11	4.47
8	7.13	4.46
9	7.14	4.44
10	7.16	4.43
11	7.18	4.42
12	7.19	4.40
13	7.21	4.39
14	7.22	4.38
15	7.24	4.37
16	7.25	4.35
17	7.27	4.34
18	7.29	4.33
19	7.30	4.32
20	7.31	4.31
21	7.32	4.31
22	7.34	4.30
23	7.36	4.29
24	7.37	4.28
25	7.38	4.27
26	7.40	4.26
27	7.41	4.26
28	7.42	4.25
29	7.44	4.24
30	7.45	4.24

Transpacific Mails

CHINA AND JAPAN

*Empress of Japan, November 4, 4 p.m.; due Yokohama, November 18; Shanghai, November 21; Hongkong, November 24.

Empress of Asia, November 11, 4 p.m.; due Yokohama, November 23; Shanghai, November 27; Hongkong, November 30.

**Hikawa Maru, November 15, 11.15 p.m.; due Yokohama, November 29.

**Protesilaus, November 18, 1.30 p.m.; due Yokohama, December 4.

President Jefferson, November 28, 4 p.m.; due Yokohama, December 8; Shanghai, December 12; Hongkong, December 15.

*Carries mail for Honolulu.

**Via Vancouver mail for Japan only.

AUSTRALIA AND NEW ZEALAND

Niagara, November 8, 4 p.m. due Auckland, November 27; Sydney, December 2.

Mariposa, via San Francisco, November 11, 11.15 p.m.; due Auckland, December 1; Sydney, December 4.

Maunganui, via San Francisco, November 19, 11.15 p.m.; due Wellington, December 11; Sydney, December 16.

Northern Mails

PRINCE RUPERT AND POINTS WEST OF QUICK STATION

Mails close Monday, Tuesday, Thursday, Friday, via C.P.R. Skeena steamers, 1.30 p.m.; Monday, Thursday, Saturday, 11.15 p.m., via Kamloops and Jasper.

Mails due Sunday, Tuesday, Wednesday, Friday, 7.15 a.m.

POINTS EAST OF QUICK STATION

Mails close Monday, Thursday, Saturday 11.15 p.m.

Mails due Tuesday, Thursday, Saturday, 3.45 p.m.

STEWART AND PREMIER

Mails close Monday, Friday, 1.30 p.m.

Mails due Sunday, Friday, 7.15 a.m.

ANYOX

Mails close Monday, Friday, 1.30 p.m.

Mails due Sunday, Friday, 7.15 a.m.

SWANSON BAY

Mails close Tuesday, 1.30 p.m.

Mails due Monday, 3.15 p.m.

OCEAN FALLS

Mails close Monday, Wednesday, 1.30 p.m.

Mails due Sunday, 7.15 a.m.

Spoken By Wireless

November 3, 8 p.m.—Shipping:

EMPRESS OF ASIA, Yokohama to Victoria, 1,091 miles from Victoria.

CITY OF VANCOUVER, Victoria to Muroran, 1,014 miles from Port Alberni.

CITY OF VICTORIA, Muroran to Vancouver, 1,015 miles from Vancouver.

KINGSLEY, bound Barkley Sound, 301 miles from Cape Beale.

BENCLEUCH, Victoria to London, 1,158 miles southeast of Estevan.

SANTA PAULA, New York to Victoria, 216 miles from Victoria.

KOSHIN MARU, Vancouver to Nagoya, 818 miles from Vancouver.

November 4, 12 noon.—Weather:

Estevan—Cloudy; calm; 30.45; 41; sea, light swell.

Pachena Point—Clear; light, northeast; 30.44; 33; sea smooth.

Cape Lazo—Overcast; west, light; 30.28; 34; sea, smooth.

Point Grey—Clear; calm; 30.45; 38; sea, smooth.

EXPECT WAR IN FAR EAST

Missionaries China Bound Believe They Are Going Into War Zone

Believing their destination is a potential war zone, the Rev. Dr. Cecil W. Trozel and Dr. Henry C. Wesche, a physician, both engaged in Free Methodist missionary service, are among the interesting passengers in Victoria this afternoon aboard the Orient-bound liner Empress of Japan. They are accompanied by Mrs. Trozel, Mrs. Wesche and Miss Mary Wesche.

The members of this missionary group, after a year's furlough at their homes in the United States are now returning to Tientsin, north China, to continue their missionary duties. They believe confidently that war is brewing in the Far East, but they expressed themselves as not particularly alarmed at the prospect.

"There is no question in my mind," Dr. Trozel said, "but that we are going back to the scene of the next Oriental war. It may be another war between Japan and China, or between Russia and Japan, but war, to my mind, is most certainly indicated. We are not greatly alarmed, however, even if Japan's army is within eighty miles of us. The United States government always looks after its citizens abroad, and will warn us in time to move."

PILOTS' LOOKOUT

Pacific Reliance docked Victoria, from England, 1 a.m.; proceeded to Vancouver, 2 p.m.

Titanian, passed Victoria, outbound, 1.40 a.m.

Knute Nelson, docked Victoria, from West Indies, 2 a.m.; proceeded to Vancouver, 11 a.m.

Willamette Valley, passed Victoria, bound Vancouver, 2.50 a.m.

Oregon, passed Victoria, bound France, 5 a.m.

Hikawa Maru, passed Victoria, bound Vancouver, from Japan, 6.30 a.m.

Princess Maquinna, leaving Nootka, for Port Alice, 8 a.m.

Santa Paula, docked Victoria, from New York and California ports, 8.10 a.m.; proceeded to Seattle, 11 a.m.

Oakworth, passed Victoria, outbound, 11 a.m.

Empress of Japan, sailed from Vancouver, 11 a.m.; due Victoria 4 p.m. to sail for Honolulu and Orient ports, 7.30 p.m.

West Cactus, leaving Ogden Point, for Powell River, 3.30 p.m.

Hoyeisan Maru, leaving Victoria, for Japan, Saturday p.m.

Ruth Alexander, sailing from Seattle 5 p.m.; due Victoria 10 p.m., to sail for California ports at midnight.

Empress of Asia, due William Head, bound Victoria, from Orient ports, Monday, 7 a.m.

YUKON MAILS

Mails close, 1.30 p.m., November 11 and 25, via Vancouver; 4.30 p.m., November 3 and 17, via Seattle.

QUEEN CHARLOTTE MAILS

Close: 11.15 p.m., October 12, 26, November 9, 23, December 7; 1.30 p.m., October 4, 18, November 1, 15, 29.

Deepsea Movements

TO ARRIVE

NOVEMBER

NEBRASKA, Rotterdam and London, November 3.

PACIFIC RELIANCE, London, Liverpool, Manchester and Glasgow, November 4.

HIKAWA MARU (at Vancouver), Japan ports, November 4.

SANTA PAULA, New York, Havana, Panama, Spanish Americas and California, November 4.

EMPRESS OF ASIA, Manila, Hongkong, Shanghai, Nagasaki, Kobe and Yokohama, November 6.

IXION, China and Japan, November 7.

GREGALIA, United Kingdom, November 10.

PRESIDENT JEFFERSON, Philippines, China and Japan, November 14.

DAMSTERDYK, Rotterdam and London, November 17.

SANTA ROSA, New York, Havana, Panama, Spanish Americas and California, November 18.

EMPRESS OF CANADA, Manilla, Hongkong, Shanghai, Kobe, Yokohama and Honolulu, November 22.

PACIFIC RANGER, London, Liverpool, Manchester and Glasgow, November 23.

PARTHENIA, United Kingdom, November 25.

HIYE MARU (at Vancouver), Japan ports, November 28.

PRESIDENT GRANT, Philippines, China and Japan, November 28.

DECEMBER

AORANGI, Sydney, Auckland, Suva and Honolulu, December 1.

LOCH KATRINE, Rotterdam and London, December 1.

SANTA ELENA, New York, Havana, Panama, Spanish Americas and California, December 2.

EMPRESS OF RUSSIA, Manila, Hongkong, Shanghai, Nagasaki, Kobe and Yokohama December 4.

PACIFIC GROVE, London, Liverpool, Manchester and Glasgow, December 7.

NOVERIA, United Kingdom, December 8.

HEIAN MARU (at Vancouver), Japan ports, December 11.

TANTALUS, China and Japan, December 11.

PRESIDENT CLEVELAND, Philippines, China and Japan, December 12.

DELFTDYK, Rotterdam and London, December 15.

SANTA LUCIA, New York, Havana, Panama, Spanish Americas and California, December 16.

EMPRESS OF JAPAN, Manila, Hongkong, Shanghai, Kobe, Yokohama and Honolulu, December 19.

PACIFIC PRESIDENT, London, Liverpool, Manchester and Glasgow, December 21.

PRESIDENT JACKSON, Philippines, China and Japan, December 26.

HIKAWA MARU (at Vancouver), Japan ports, December 27.

LOCH MONAR, Rotterdam and London December 29.

NIAGARA, Sydney, Auckland, Suva and Honolulu, December 29.

GRACIA, United Kingdom, December 29.

SANTA PAULA, New York, Havana, Panama, Spanish Americas and California, December 30.

EMPRESS OF ASIA, Manila, Hongkong, Shanghai, Nagasaki, Kobe and Yokohama, December 31.

TO SAIL

NOVEMBER

EMPRESS OF JAPAN, Honolulu, Yokohama, Kobe, Shanghai, Hongkong and Manilla, November 4.

SANTA PAULA, California, Spanish Americas, Panama, Havana and New York, November 6.

NIAGARA, Honolulu, Auckland, Suva and Honolulu, November 8.

PACIFIC RELIANCE (from Vancouver), United Kingdom, November 11.

PRESIDENT JACKSON, Japan, China and Philippine Islands, November 11.

HIKAWA MARU (from Vancouver), Japan ports, November 16.

EMPRESS OF ASIA, Yokohama, Kobe, Nagasaki, Shanghai, Hongkong and Manila, November 18.

SANTA ROSA, California, Spanish Americas, Panama, Havana and New York, November 20.

PRESIDENT JEFFERSON, Japan, China and Philippine Islands, November 25.

PACIFIC RANGER (from Vancouver), United Kingdom, November 27.

DECEMBER

EMPRESS OF CANADA, Honolulu, Yokohama, Kobe, Shanghai, Hongkong and Manila, December 2.

SANTA ELENA, California, Spanish Americas, Panama, Havana and New York, December 4.

AORANGI, Honolulu, Suva, Auckland and Sydney, December 6.

HIYE MARU (from Vancouver), December 7.

PRESIDENT GRANT, Japan, China and Philippine Islands, December 9.

PACIFIC GROVE (from Vancouver), United Kingdom, December 11.

EMPRESS OF RUSSIA, Yokohama, Kobe, Nagasaki, Shanghai, Hongkong and Manila, December 16.

SANTA LUCIA, California, Spanish Americas, Panama, Havana and New York, December 18.

PRESIDENT CLEVELAND, Japan, China and Philippine Islands, December 23.

HEIAN MARU (from Vancouver) Japan ports, December 23.

PACIFIC PRESIDENT (from Vancouver), United Kingdom, December 25.

EMPRESS OF JAPAN, Honolulu, Yokohama, Kobe, Shanghai, Hongkong and Manila, December 30.

British Mails

Close: 1.30 p.m., November 9, Ss. Majestic via New York.

Close: 1.30 p.m., November 11, Ss. Paris via New York.

Close: 1.30 p.m., November 12, Ss. Duchess of York.

Mail intended for transmission via New York should be so marked. When sent by air over U.S. lines, mail may be posted two days later than the dates indicated.

WEST INDIES GENERALLY

Close: 1.30 p.m., November 7.

JAMAICA

Close: 1.30 p.m., November 3 and 5.

Bring Horse And Dogs From England

Mr. and Mrs. Kenworthy Here To-day By Ms. Pacific Reliance on Way to Caribou

"Pixie" the Horse and "Billie" and "Blokey" Were Favorites on Long Voyage

Bringing with them a pedigreed horse and two handsome dogs, Mr. and Mrs. S. S. Kenworthy reached Victoria this morning from England aboard the Ms. Pacific Reliance, on their way to their ranch near Ashcroft. They continued to Vancouver and will leave for their home in the interior to-morrow.

The horse, "Pixie," was housed in an improvised stable on the after deck during the long voyage from London. He stood up under the voyage extremely well, and became a great favorite with the passengers, who visited him each day and fed him various delicacies from their tables in the dining-room. Mr. and Mrs. Kenworthy looked after his feeding and took excellent care of him. They brought enough hay and raw carrots from England. A spell of rough weather didn't bother "Pixie," although he didn't feel so well in the heat of the Panama Canal. However he was in fine condition when he reached Victoria.

GREAT FAVORITES

The two dogs, "Billie," a wire-haired terrier, and "Blokey," a dignified Alsatian, were also favorites during the voyage. They were not so much trouble as "Pixie" although they received a good deal of attention and care. They also had cosy kennels on the after deck.

Mr. Kenworthy was born in Vancouver and has ranched a good many years in the interior of the province. Six months ago he went to England and is bringing Mrs. Kenworthy out to British Columbia.

"Things in England really seem much improved," Mr. Kenworthy stated this morning, when seen in the smoking room of the Pacific eRliance. "People don't seem to pay so much attention to depression over there as they do in Canada. At least they don't talk so much about it."

SHIP APPLES TO FAR EAST

A consignment of 400 boxes of British Columbia apples, from the Okanagan Valley will be shipped from Victoria this evening by the Ss. Ruth Alexander, en route to Singapore, Colombo and Penang. At San Francisco the apples will be put aboard the Dollar round-the-world liner President Pierce for the Far East.

Passengers booked at the local office of the Pacific Steamship Lines for the sailing to-night of the Ruth Alexander to San Francisco and Los Angeles include: Miss E. Williams, Miss J. Robinson, Miss May Bender, A. J. Ross, Mrs. S. A. Rogers, Mrs. Ida L. Cousland, Mr. and Mrs. F. M. Meredith, Philippe Vaucher, W. W. Bamford, Miss I. M. Bowden, Miss L. J. Bowden and Godfrey Wenman.

With Capt. Fred Nystrom on the bridge, the Ruth sailed from Seattle at 5 o'clock this afternoon and is expected at the Rithet piers at 10 o'clock. She will remain until midnight before sailing for the south.

VANCOUVERITE DIES ON SHIP

San Francisco, Nov. 4—Samuel Crawford, employee of the Canadian Bank of Commerce of Vancouver, died aboard the coastwise steamer Emma Alexander shortly before it arrived here yesterday from Los Angeles.

Crawford, who boarded the vessel at the southern California city, was on his way to Vancouver, accompanied by his wife and daughter. Physicians said death was caused by acute bronchitis.

EMPRESS LINER HERE MONDAY

Inbound from ports in the Philippine Islands, China and Japan, the Canadian Pacific liner Empress of Asia is expected at the William Head quarantine station at 7 o'clock Monday morning, Capt. A. V. R. Lovegrove this morning advised the local office by wireless.

The liner should be alongside the Rithet piers about 8 o'clock. She will leave passengers, cargo and mails at Victoria before proceeding to Vancouver.

ARRIVES HERE FROM ENGLAND

Ms. Pacific Reliance Brings Cargo for Victoria and Loads Here for London

Inbound from the United Kingdom, by way of the Panama Canal and California ports, the Furness motorship Pacific Reliance docked at the Rithet piers this morning at 1.30 o'clock with passengers and cargo. Capt. H. J. Young, master of the vessel, reported a good voyage all the way from London. The ship proceeded to Vancouver at 2 o'clock this afternoon.

Passengers aboard include Mrs. Thomas H. Elkington, returning to her home in Vancouver after a visit to relatives and friends in England. Her husband, Rev. T. H. Elkington, who is chaplain and secretary of the Seamen's Institute in Vancouver, came to Victoria yesterday afternoon to meet the Pacific Reliance. He returned with Mrs. Elkington aboard the Reliance this afternoon. Another passenger from England was Mrs. S. Carnegie.

Cargo for Victoria included 500 cases of English and Scotch whisky for Victoria and 900 cases of California oranges and lemons. She loaded 100 tons of general cargo here for the return voyage to England.

MUNICH PAPER QUOTING SHAW

Berlin, Nov. 4.—George Bernard Shaw, said the Munich newspaper Neuesten Nachrichten to-day, approved of Germany's withdrawal from the League of Nations.

"The world is tired of France's childish and anxious demands for impossible security and Pacific protestations through which England and other powers desire to screen their decisions not to disarm," the paper quoted the dramatist as saying.

PERMANENT WAVE With INDESTRUCTIBLE CURLS 8 Months Guarantee E 6523

KRESS' Beauty Shoppe

2.50 Reg. $7.50 1104 Douglas Street

SAIL TO-DAY FOR HONOLULU

Empress of Japan Taking Northwest People to Hawaii For Winter Months

Honolulu residents returning to their homes, and northwestern people on their way to the Hawaiian Islands for the winter months are sailing from Victoria to-day by the liner Empress of Japan. Of the total list of nearly 600 passengers, about seventy persons will disembark at Honolulu next Thursday morning. Each liner out of Victoria for the next few months will carry many North Americans for Honolulu.

Well-known Honolulu residents, who have been holidaying on Vancouver Island for the last few weeks, and who are sailing on their return to-day include Mr. and Mrs. Frank Baldwin, who have been on their wedding trip; Mr. and Mrs. Harry L. Dawson, who have been visiting in Victoria with Mrs. Davids Spencer Jr., at "The Rocks"; Mr. and Mrs. Samuel Damon and George F. Fuller.

Northwest residents going to the Hawaiian Islands on holidays include Charles F. Reichelt, Mrs. Leonora Rivers, Mr. and Mrs. W. E. Keeler of Portland; Miss Harriet Griggs and Mrs. H. Markoe of Tacoma; Miss Babe Harris, Miss Joan Harris, Mr. and Mrs. Frank Dutton, Miss Laura Waldon, Miss M. Raymond, Mrs. L. M. Hopkins, Mrs. Manford R. Kint, Mr. and Mrs. W. J. Lanquist, Miss Margaret McNair, Mrs. Charles F. Allen, Mrs. A. Craig, Mrs. Edna C. Knutson and Mrs. Riley A. Allen of Seattle; Miss Lillian Pittack of Amity, Ore.; Miss J. Watson of Vancouver, Mr. and Mrs. C. J. Birnie, Mr. and Mrs. J. Waterhouse and Mr. and Mrs. George C. Howell of Victoria.

Rainbow Sea Cadets

Parades for week ending November 11:

Monday, Nov. 6—No. 1 class, 7.10 p.m.-8.10 p.m., navigation, 8.20 p.m.-9.10 p.m., first-aid; No. 2 class, 7.10 p.m.-8.10 p.m., splicing, 8.20 p.m.-9.10 p.m., rule of the road; No. 3 class, 7.10 p.m.-8.20 p.m., range, 8.20 p.m.-9.10 p.m., range; No. 4 class, 7.10 p.m.-8.20 p.m., rifle-drill, 8.20 p.m.-9.10 p.m., anchors.

Friday, Nov. 10—No. 1 class, 7.10 p.m.-8.10 p.m., sailmaking, 8.20 p.m.-9.10 p.m., splicing; No. 2 class, 7.10 p.m.-8.10 p.m., compass, 8.20 p.m.-9.10 p.m., squad-drill; No. 3 class, 7.10 p.m.-8.10 p.m., knots, 8.20 p.m.-9.10 p.m., semaphor; No. 4 class, 7.10 p.m.-8.10 p.m., range, 8.20 p.m.-9.10 p.m., range.

Strength decrease—The undermentioned cadet having left the corps is struck off strength with effect November 11: Petty Officer E. Boak.

The Armistice Day party will fall in at the rear of the Post Office on Saturday, November 11, at 9.50 a.m.

Duties for week ending November 11: Duty officer of watch, Mr. McGregor; duty division, Red Division; duty C.P.O., P.O. Price; duty P.O., P.O. Miller; duty L.S., L.S. Duncan; duty bugler, Bglr. T. Drysdale.

A. CRANE, W.O.
Sea Cadet Corps.

Gulf Islands Ferry Co., Limited

SALT SPRING ISLAND SERVICE

FERRY Ms. CY PECK

DAILY EXCEPT WEDNESDAY

Leave Fulford Harbor	8.00 a.m.	4.00 p.m.
Leave Swartz Bay	9.30 a.m.	5.00 p.m.

Subject to Change Without Notice

TARIFF

Passengers	25c
Automobiles (according to weight), 75c to	$1.50
Trucks (according to size), $1.25 to	$2.00
Motorcycles	50c

For Further Information and Motor Coach Connections Phone E 1177-1178

It's Time To Fill Your Radiator With Eveready

"PRESTONE"

The PERFECT ANTI-FREEZE

Now

$3.95

Per Gallon

The Same, Safe, All-winter Anti-freeze That Sold Last Year at $6.00

Do not wait until the first freezing day to decide you want anti-freeze protection for your radiator. Fill up with Eveready "PRESTONE" now and be safe all winter.

"Prestone" is the perfect anti-freeze because it does not boil away and leave your car unprotected. It won't evaporate. It isn't inflammable. It doesn't harm paint or the cooling system of your car. "Prestone" is not like any other anti-freeze solution. It is a distinctive, patented product which is positively guaranteed to protect your car all winter without further expense.

The price of "Prestone" has been $6.00 per gallon, but now that thousands of motorists use it, it has been possible to reduce the price to $3.95. Don't wait for the first cold snap and risk a big expense bill for a frozen radiator or cracked cylinder block. Fill up with "Prestone" now and be safe.

Get Genuine "Prestone" at Any of These Garages

Begg Motor Co. Ltd. 865 Yates St.

H. A. Davie Ltd. 860 Yates St.

Jameson Motors LIMITED 740 Broughton St.

National Motors Ltd. 819 Yates St.

Motor House (Victoria) Ltd. 971 Yates St.

Thos. Plimley Ltd. 1010 Yates St.

THIRD SECTION

Victoria Daily Times

FEATURES

VICTORIA, B.C., SATURDAY, NOVEMBER 4, 1933

FRENCH SEIZE WOMAN SPY IN NEW "MATA HARI CASE"

STRENGTH OF BRITISH FASCISTS AWAITS TEST

How Many "Black Shirts" Has Sir Oswald Mosley? Only Election Will Tell

Strict military routine is maintainted at the new heardquarters of Sir Oswald Mosley's Fascist Party in Chelsea, London. Guard is mounted and changed three times a day. Sir Oswald personally directs all movements of his "troops." Here the "British Mussolini" is shown (left) issuing orders of the day to two of his officers.

BRITISH FASCISTS STAGE BIG RALLY IN THE NORTH—This picture, taken in London, shows the vanguard of 800 British Fascists marching to Euston Station en route to Manchester by special train to attend a mass meeting. It is reported Sir Oswald Mosley, British Fascist leader, and his "storm troops" were showered with stones when they attempted to parade through Manchester. The blackshirts broke their ranks, attacked the stone-throwers, and then, having cleared the field, resumed their march.

Special Correspondence to The Victoria Daily Times

LONDON (By Mail)—John Bull has a slight case of Fascism. Whether the ailment will become serious or whether the doctors will catch it in time and cure the old gentleman remains to be seen.

Nobody in Great Britain is surprised. Everybody has recognized that with Nazi-ism raging like a plague in Germany, there was imminent danger of it spreading.

The British Union of Fascists was formed by Sir Oswald Mosley a year ago. This organization started in small quarters but now occupies a big four-story building in the Chelsea section of London. Here are offices where typewriters and telephones are busy all day long. Here are dormitories where some 100 members have their quarters at night. Here is a canteen where they take their meals. Here is a large courtyard where there are autos and motorcycles ready for an instant get-away.

ITALIAN FASCISM APPEALS TO THEM MOST

The British Fascists have preferred to ape the Italians rather than the German brand of Fascism. They have adopted the Italian black shirt, the Italian salute and the Italian emblem, a gold-painted bundle of sticks with an axe protruding. Members who have employment, pay 25 cents per month dues. Those out of work pay 8 cents. Some members, who belong to the strong-arm squad, which protects Fascist speakers at their meetings, are a regular paid bodyguard of muscular young athletes. They are not armed. John Bull would not stand for that. They use their fists, if necessary. Anybody tries to interrupt one of their meetings is given the grand rush.

Their platform is still rather nebulous—perhaps purposely so. Its main planks are:

For King and Empire.
Serve the state and not any party.
Patriotism and discipline.

OPPOSE RADICALS AND CONSERVATIVES

But they revile Communism, attack Socalism, and have utter contempt for the old Liberal and Conservative parties. They deny that they are anti-Semitic like the Hitlerites. But on Sunday evenings when people come out of the movies in Piccadily Circus and Leicester Square there have been frequent clashes between Jews and Black Shirts.

Sir Oswald Mosley is the founder. He is the Duce, the Fuhrer of the outfit, but as yet his merry men do not greet him with "Heil Mosley." Mosley has had a checkered career as a politician. For some years he sat in Parliament for the swell Harrow district and then was the spoiled darling of the Conservatives. Then he became an Independent and, later, joined the Labor Socialist Party and even held office in their government. Breaking with them, he has now founded his own party.

He is not only a wealthy young baronet, but inherited much money from his wife, Lady Cynthia, who was a daughter of Levi Leiter, the Chicago wheat king.

He is the only angel of the outfit. There may be others secretly contributing funds. There certainly seems to be no lack of cash. Rumor went the rounds that Lady Houston, an eccentric multi-millionairess, was also contributing to the British Fascist cause. The British Fascists' most powerful and consistent friend in the press is Lord Rothermere, brother of the late Lord Northcliffe, who owns a string of big papers.

Mosley's people give out no figures, but claim their organization is rapidly growing all over Britain and that many new branches are being established. Their true test will come next time there is a general election for members of Parliament. When and if they put up candidates, the vote will give an accurate register of their real strength.

BRITAIN'S RULER TAKES TO THE ROAD

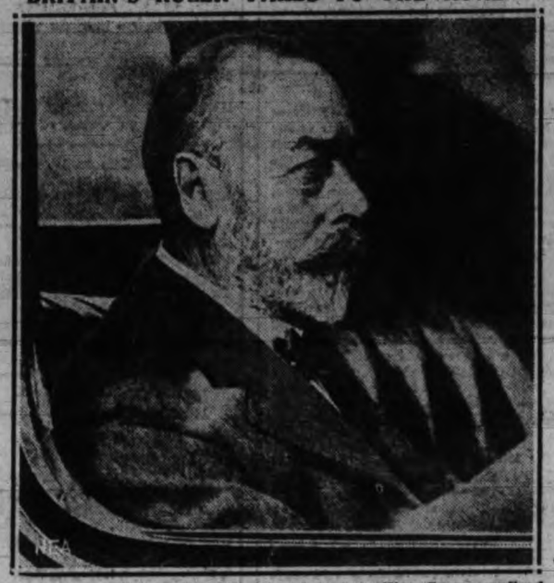

It takes more than a rheumatic ailment to keep King George confined to Buckingham Palace these fine autumn days. Here is the striking study that was made of Britain's ruler as he sat in the Royal car at the palace before beginning a motor journey to Sandringham.

CAMERA RECORDS TOUGH BREAK FOR HITLER

Because Nazis regarded the situation depicted here as an evil omen, publication of this remarkable picture was forbidden in Germany. The picture, smuggled out of Germany, shows Chancellor Hitler turning away with apparent disappointment from the cornerstone of a Munich art museum after breaking the silver hammer at the dedication. Note the broken hammer on the stone and the crestfallen expression of dignitaries who witnessed the ceremony.

IT'S GREAT WHEN GRANDPA'S LORD MAYOR

A great treat is in store for the three young gentlemen shown in the above picture. They are the grandsons of the new Lord Mayor of London, and are waiting with their esteemed grandfather for the car to take them to a special reception at the House of Lords.

"La Belle Sophie" Arrested With New Machine Gun Model; Wide Espionage Net Revealed

Scenes on World War battlefields? No, these are pictures taken in the France of to-day. The barbed-wire entanglements, below, form a new "No Man's Land" on the border of the Sarre, to keep unwanted "visitors" away from the region where new fortifications are being erected. Above you see an unfinished machine gun emplacement in the same district.

By MORRIS GILBERT
Special to The Victoria Daily Times

PARIS, Nov. 4.—The arrest of "la Belle Sophie" Drost—crossroads Mata Hari who tried to sneak a new-type French machine rifle into Germany in a taxicab—unveils a widespread net of espionage whose nucleus is the Sarre.

The plump secret agent—her title "la Belle" is pretty sarcastic, and she is more widely known in her neighborhood as "fat Sophie"—is by no means the first to be captured by the French counter-spy system in that region. In all, it is stated that there have been 400 arrests in accusations involving espionage.

The territory is ripe for spying. All along the eastern border of Lorraine as well as Alsace the French are completing a massive line of fortifications. This gives employment to hundreds of laborers and scores of minor executives, divisional engineers, supply clerks, electricians, section bosses, all of whom know more or less about the "secrets" of their own sections. Dotted throughout the terrain are barracks, munition stores, warehouses, troops galore.

Just over the border lies the Sarre Basin—the still debatable land. Nobody yet knows whom the Sarre belongs to. The French get the coal from its mines, to be sure, but that may stop next year when the Sarre is to vote (if the League of Nations programme goes through) whether to be French or German or to continue to be governed by a commission of the League.

START CAFE NEAR BARRACKS

Sophie Drost was no sleek panther-like Garbo-esque lady of mystery. She and her husband "Jupp" arrived in St. Avold in 1928. There is a big "caserne" or barracks there, hence the bar which they acquired in the public square was a likely place for customers. The "Cafe des Sports" prospered.

It prospered too much. A year ago, "Jupp" was invited to leave France. St. Avold could not shut its eyes to the behavior of the establishment's pretty barmaids. It was bad for the morals of the soldiery.

But Sophie stayed on, shrewd and competent behind her counter, sizing up her clients skilfully, waiting for her moment . . . and her man. Presently he turned up, in the person of Alphonse Choppe, young work-boss of Bloc No. 1 in the fortifications being built at Coume.

Alphonse did two little jobs with Sophie. Both involved plans of the forts where he was working. In each case he won the princely sum of 10,000 francs—$400 at par. That was all very well, but Sophie needed a machine rifle, one of the new type, numbered 24. And that was a hard job for a civilian. Hence: Enter Rene Piestan, young cavalryman.

It was Piestan who left his dormitory on the night of October 6 to go A.W.O.L. for the evening, as he told his mates. Somehow he got hold of a machine rifle, hid it under his overcoat, slipped it through the bars of the fence which surrounds the barracks.

Then he jumped the wall himself, met Sophie, changed into civilians. Together the two piled the gun into a taxicab and headed for Sarrebruck.

The French country-spy service functioned smoothly. They let the plotters slip through to Sarrebruck and reach the house of Jupp. Next day, they arrested Piestan, and later Sophie. Meanwhile, in some way yet undivulged, they got the rifle back from the Sarre, bringing evidence against Jupp and another man. Confessions by Choppe and Piestan completed the job.

Sophie, of course, will not share the fate of Mata Hari. There is nothing so tragic about her case, since she was caught in peacetime when courts martial do not sentence to be shot at sunrise for such offences.

The capture of "la Belle Sophie" Drost and her unhappy swains sheds a blinding searchlight on the vast importance, militarily speaking, of France's new chain of fortifications extending from the Mediterranean near Nice right around the edge of France to the North Sea. In the last century General Sere de Riviere continued the historic line.

BUILD FOR "THE FUTURE"

When war broke out in 1914, it was found that Sere de Riviere's works were inadequate. Built in fourteen years between 1873 and 1887, they were already antiquated when the German invasion started. Now the whole job is being done over again.

The total ring of forts is divided into six big general sections, according to the nature of the landscape in which they are being built. These sections are: The Alpine region, beginning near Nice; the Jura region, confronting Switzerland; the Vosges; Alsace Lorraine, and the northern front, extending to the North Sea.

There was a fight in the defence committee over what type of fortification should be generally adopted. One party held for a continuous "Chinese Wall" of defence, constructed with the heaviest of reinforced concrete, from sea to sea. Another group demanded lighter "pill-box" and machine gun nest construction. The decision, according to former Minister of War Magniot, is a combination of both ideas.

A COMPLEX SYSTEM

There are six important permanent works in the region of Metz, which the French believe to be so heavily armor-plated as to be invulnerable. This organization of big forts is dotted with roofed machine-gun posts, cleverly camouflaged, and with emplacements for fixed guns bigger than field artillery but not on a scale of real "heavy" artillery. The work permits the whole terrain in front to be sprinkled thick with fire.

THE STORMY PETREL—Our picture shows Mr. Winston Churchill, noted British politician, leaving the annual conference of the National Union of Conservative and Unionist Associations at Birmingham after he had failed to push through a vote of non-confidence in the leaders on the new Indian policy of the British Government.

LEAVES BEAVERBROOK — Mr. Beverley Baxter, Canadian managing-editor of Lord Beaverbrook's newspaper, Daily Express, who has resigned to join the British Gaumont Film Corporation. Mr. Baxter is a native of Toronto and his wife hails from Vancouver. Mr. Baxter went to London to take over duties with The Daily and Sunday Express in 1920.

BOOKS OF THE DAY

Margot Asquith Tells About Famous Friends In "More Memories"

THE PUBLIC has an insatiable curiosity to read about the sayings, doings and foibles of famous and interesting people. This was the opinion of Premier Asquith. When his wife's autobiography was published with its very frank criticisms of contemporaries, I thought that her quiet, reserved husband would be filled with chagrin and would read the daring Margot a lecture. She tells us, however, in "More Memories" that Henry was very much pleased with it. He found a copy on his library table one evening and was so engrossed that he spent most of the night reading it. When he told his wife next morning that he had read her book, she says that she looked at him with apprehension. He said that he thought her "Autobiography" was one of absorbing interest and literary distinction, which no one could have written but she herself. Margot tells us that her relief at this verdict was so great that she burst into tears. Looking back upon that incident, she declares that it was the proudest moment of her life. Inspired by that praise, Lady Oxford has now endeavored to continue the narrative of her recollections and experience.

SHE LOOKED INTO HER HEART AND WROTE

IN SPITE of the fact that it is in the nature of a supplement, "More Memories" will be hailed by most readers as a better book than the sensational "Autobiography." While it lacks much of the acidity of its predecessor, it is a storehouse of anecdotage about leading figures from the days of Gladstone and Disraeli to the present. Mrs. Asquith gives us intimate studies of King Edward and Queen Alexandra; of Gladstone and Disraeli; of Lord Randolph Churchill and his son Winston; of Lords Rosebery, Morley, Balfour, Curzon, Spencer, Milner and Kitchener, and stories about scores of writers, politicians, and social lights. But, almost as interesting as the stories which reveal the characters of such men as Rosebery, Balfour, Kitchener, and her distinguished husband, are the confessions which she makes concerning Margot Asquith. Seldom in the wide range of autobiography has a writer obeyed more strictly the injunction, "Look into thy heart and write." The Journal of Marie Bashkirtseff is the only one I have ever read which rivals Lady Asquith's "More Memories" in its frankness, fearlessness, and psychological thoroughness. As the reader closes this book, he will probably do as I have done, resolve that he will re-read most of its chapters so that he will retain permanently in memory scores of sketches of famous Victorians.

BALFOUR SUMS UP GLADSTONE

ON ONE occasion when Margot Tennant, as she was then, walked with Gladstone in the Hawarden Woods, she asked the Grand Old Man his opinion of Arthur Balfour. To her surprise he replied, "I loved him more than any young politician, but he is insolent to me now." Margot wrote to Balfour shortly afterwards and repeated this remark of Gladstone. This drew from the Conservative leader a long letter which is reproduced in this volume. It is a keen yet kindly analysis of Gladstone's character. After showing that in debate in Parliament he had been obliged to prove by quoting chapter and verse that many of Gladstone's attacks upon Conservative policies were calumnies, Balfour wound up in this way: "The upshot of it all is that I am very glad that you like the Old Man:—for my own part I love him, and if he be (and I think he is) the most unfair of parliamentary speakers and the most unscrupulous of party managers, so I dare say would the most virtuous of mankind become if, with his peculiar mental and emotional endowments, they were subjected for forty-five years to the blessed influences of a free government!"

COURAGE WAS OUTSTANDING QUALITY

LADY OXFORD says Gladstone possessed, above and beyond anyone she has ever known, courage. "Mr. Gladstone's conversion to Home Rule—supposed by his opponents to be an act of pure opportunism—was an act of amazing courage, and so far from winning votes, kept the Liberal Party out of office—except for a brief interval—for thirty years.

"It was courage and character that made Mr. Gladstone not only a political giant, but a dominating influence all over Europe, and I will end this chapter by quoting what Hazlitt writes upon fame:

"'Fame is not popularity, the shout of the multitude. It is the spirit of man surviving himself in the minds and thoughts of other men, undying and imperishable.'

"This might have been written of Mr. Gladstone; and for me, he will always remain the most alive and arresting public figure of my lifetime."

KING EDWARD'S LITTLE TERRIER

QUEEN ALEXANDRA told Mrs. Asquith that on a visit to Germany she had given a box of meat lozenges to the Kaiser to stimulate his appetite. They had been highly recommended to her by her physician, Sir Francis Laking. But the Kaiser suspected she was trying to poison him, for one of Queen Alexandra's maids had seen the All-Highest and his doctor standing on high chairs examining the lozenges under the glare of an electric light.

After King Edward's death, Mrs. Asquith was asked by the queen to visit her. The two women sat side by side on a sofa in Buckingham Palace and cried together. Mrs. Asquith noticed on the mantlepiece a photograph of Caesar, the king's little terrier. Led on a string, Caesar had followed the hearse in the funeral procession. Wishing to divert the queen from her grief, Mrs. Asquith called her attention to the photograph.

"'Poor little dog,' I said, 'his devotion to the king, ma'am, touched every spectator at the funeral.'

"'Horrid little dog-' she said. 'He never went near my poor husband when he was ill!'

"'But, ma'am,' I said, 'the day you took my husband to see the king when he was dead, the dog was lying at his feet.'

"'For warmth, my dear,' she replied.

"Margot: 'Do you mean to say all the fidelity and devotion we heard that the little dog had for his master was not true?'

"The queen: 'Daily Mail, my dear—dogs don't like sick men.'

"Margot: 'But did he never show any sign of affection?'

"The queen: 'He put his two paws on the side of the coffin before they screwed the top down.'

"Margot: 'Surely that was a sign of devotion?'

"The queen: 'Curiosity, my dear.'

'After this there was nothing more to be said."

KITCHENER HAD SINGLE-TRACK MIND

LADY OXFORD'S study of Kitchener is one of the best in her book. She has much to say of that remarkable man. She does not give us the impression that he was a sphinx. While she is generous in her praise of him for his organizing ability, she admits that he had a single-track mind. "Although he had no pettiness and an easy temper and disposition, Lord Kitchener was not an elastic man to work with, and his dumb taciturnity at cabinet meetings often made things difficult. He knew nothing about British politics, or the consideration due to men of different opinions, and with the exception of the Prime Minister, he was not on intimate terms with any of his colleagues. He told me he had a poor opinion of them, which, as they comprised men of the highest intelligence, amused me." It was with only a few people that K. of K. was unreserved. For herself and her husband Lady Oxford says he showed true loyalty and affection.

THE NIGHT before Kitchener left on his fatal mission to Russia, he called at 10 Downing Street to say farewell to the Asquiths. On his way downstairs, after having had a long talk with the Prime Minister, Kitchener looked into Margot's sitting-room. "He told me," she writes, "he was delighted to be going to Russia, that he had had enough of the British ministers, and only regretted leaving one man, and that was my husband. I looked at his tall, distinguished figure and vigorous face, and taking both his hands in mine, bade him God-speed." In a footnote she adds, "My daughter Elizabeth told me that she met Lord Kitchener outside the cabinet room walking to the front door of 10 Downing Street that evening. The following is her account of that meeting: 'In the hall just outside the cabinet room I ran into Lord Kitchener. We laughed and chaffed a little, and I congratulated him on a dialectical success. (Having been attacked by various members of Parliament, he had received them privately at the War Office and 'wiped the floor' with them). He was purring like a Persian cat, delighted by a success on unfamiliar territory. Then, suddenly going serious, he said to me: 'I haven't made many friends in my new walk of life. And if I were to die to-morrow your father is the only man I would count on to be loyal to my memory.'

"'I said, 'Nonsense,' and he said, 'Good-bye.' The next day he was drowned."

There are twelve plates in this book, giving excellent pictures of the author and her husband and of Lords Middleton, Balfour, and other friends.—W. T. ALLISON.

Best Sellers

Book leaders in the sales list for the week stand in the following order, according to returns from the book trade across the country:

FICTION

ANTHONY ADVERSE, by Hervey Allen.
THE DRAGON MURDER CASE, by S. S. Van Dine.
WANDOA MANDOA, by Winifred Holtby.
OIL FOR THE LAMPS OF CHINA, by Alice Tisdale.
IDA ELIZABETH, by Sigrid Unset.
TWO BLACK SHEEP, by Warwick Deeping.
ONE MORE RIVER, by John Galsworthy.
GIPSY WAGON, by Sheila Kaye Smith.
VANESSA, by Hugh Walpole.
NO SECOND SPRING, by Janet Beith.
ONE WOMAN, by Tiffany Thayer.
THE MASTER OF JALNA, by Mazo de la Roche.
THE FARM, by Louis Bromfield.
WONDER HERO, by J. B. Priestley.
HEAVY WEATHER, by P. G. Wodehouse
THE FIRST WIFE, by Pearl Buck.
LITTLE MAN, WHAT NOW? by Hans Fallada.
THE ALBUM, by Mary Roberts Rinehart.
ZEST, by Charles G. Norris.
RAIN IN THE DOORWAY, by Thorne Smith.
ANN VICKERS, by Sinclair Lewis.

NON-FICTION

WAR MEMORIES, by David Lloyd George.
POOR SPLENDID WINGS, by Frances Winwar.
EDWARD VII, by E. F. Benson.
AUTOBIOGRAPHY OF ALICE B. TOKLAS, by Gertrude Stein.
THE SHAPE OF THINGS TO COME, by H. G. Wells.
MORE POWER TO YOU, by Walter B. Pitkin.
THE FIRST WORLD WAR, edited by Laurence Stallings.
MIRRORS OF WALL STREET, Anonymous.
TWENTY YEARS A-GROWING, by Maurice O'Sullivan.
MELLON'S MILLIONS—THE BIOGRAPHY OF a FORTUNE, by Harvey O'Connor.
NO NICE GIRL SWEARS, by Alice Leone Moats.
THE BARBARY COAST, by Herbert Ashbury.
THE HOUSE OF EXILE, by Nora Waln.
MARIE ANTOINETTE, by Stefan Zweig.
THE FLYING CARPET, by Richard Halliburton.
100,000,000 GUINEA PIGS, by Arthur Kallet.
VAN LOON'S GEOGRAPHY, by Hendrik Van Loon.

Finds Unexpected Drama In Ordinary Lives

"ORDINARY FAMILIES," by E. Arnot Robertson, is a novel which undertakes to show that there are really no ordinary families anywhere. Each group of human beings has its own hidden tragedy, its own little stock of dreams and desires and powers; get underneath the surface, even in the most unlikely-looking spot, and you run into more drama than you know what to do with.

The author examines a little group of English families to prove her point.

There's the retired engineer who makes a living as a yacht broker, living quietly in a seacoast town with his wife and their four children; there's his next-door neighbor, the rich industrialist, who high-hats everybody and confesses that his son and daughter are really pretty stupid; there's the family across the bay, arty and self-consciously "emancipated"; there's a troupe of lesser lights, villagers, young people and so on, all tossed into the pot and allowed to simmer together.

These are all ordinary folk. Their actions are never melodramatic; the emotions that insure the actions are extremely so.

And it makes a strange sort of book; very convincing, very skilfully written—and somehow pretty unpleasant. This author writes with a concise clarity, a keen intelligence and an alert awareness of the poignancy of the human struggles and defeats that her "ordinary families" display; but while she is interested in these people she doesn't seem to like any of them very well.

She proves her point, she comes up with a double handful of dramatic incidents, she writes an interesting book—but somehow it's a relief to finish it.

Noted Surgeon Traces Rise Of Medicine

FROM a wealth of reminiscences, personal and professional, Dr. Franklin H. Martin, one of to-day's greatest surgeons, has compounded an autobiography which he calls "The Joy of Living."

The work, which covers the progress of surgery and medicine in the last forty years, is contained in two volumes published by Doubleday, Doran & Co. Forewords to the first volume, dealing with Dr. Martin's Wisconsin boyhood and his professional career, were contributed by Drs. William J. Mayo of Rochester, Minn., and George W. Crile of Cleveland.

Dr. Martin, a specialist in women's diseases and an authority on cancer, is the founder of the Chicago Post Graduate Medical School, the Clinical Congress of Surgeons of North America and the American Journal of Surgery, Gynecology and Obstetrics. He helped to organize the American College of Surgeons and was a leader in the movement to establish the Gorgas Memorial Institute for the prolongation of life.

The first volume of Dr. Martin's autobiography describes this phase of his life. The second consists of his observations in Washington and abroad during the World War, when he served as chairman of the Committee on Medicine and Surgery of the Advisory Commission of the Council of National Defence. Daniel A. Willard, former chairman of the advisory commission, and Newton D. Baker, former Secretary of War and chairman of the Council of National Defence, contributed forewords to the second volume.

• • • •

BEFORE the triumph of modern medicine, indeed, until relatively recent years," wrote Mr. Baker, "the wastage of war from disease, epidemics and pestilence, both in the army and among civilians, was about twenty deaths from disease to one from battle wounds. Even in the armies themselves, the ratio of death from disease to death from battle wounds was about seven to one.

"In the World War, among the armies engaged, it is said that the ratio was sixteen battle deaths it is said that the ratio was sixteen battle deaths the number of battle deaths per thousand soldiers was increased; on the contrary, it was lessened. It does mean, however, that the number of deaths from disease was almost miraculously reduced. The Japanese-Russian War was the first in history in which the control of disease in the armies reduced deaths from that cause below deaths from wounds.

"This was true only in the Japanese army and, of course, true there only because of the skill and the science of Japanese doctors. In the World War, medicine was prepared to win even more astonishing victories. In France, 95 per cent of the wounded who reached base hospitals recovered. Ninety per cent of those wounded in battle who survived as much as six hours recovered. But such general figures as these tell little of the story.

"The full tale of it can only be told when one realizes the extent to which infectious disease and contagious diseases were suppressed or controlled among civilian population as well as in army camps."

Hitler Life Book Exhibit In Post-War Psychology; Tells Why Jews Assailed

ADOLF HITLER reveals his own philosophy in "My Battle," his autobiography; and it is about as queer a philosophy, perhaps, as any world leader ever nourished. It mixes flashes of insight with sheer nonsense, a ruthless driving power with the gullibility of one of the Ku Klux Klan's most credulous dupes.

As might be expected, Herr Hitler devotes much of his book to explaining his antagonism to the Jews.

Germany's salvation, he asserts, lies in a rebirth of nationalism, a rediscovery of the Germanic soul. Jews cannot take part in that because they cannot be devoted to any fatherland. Their sole loyalty can be only to their race.

All Jews, says Herr Hitler, look forward to eventual world dominion. Jewish finance, being international, seeks to further this ideal in every way possible. A part of the Jewish scheme to undermine nationalities and pave the way for the triumph of Jewish finance—and please remember, now, that this is a world statesman speaking and not a Ku Klux organizer—is Communism.

The Marxist triumph in Russia is only a part of a vast plot to insure Jewish dominion everywhere. Its sympathy for the proletariat is faked. Jewish money-changers are back of it.

It seems that it is a very good thing that this book has been published. Reading it enables one to understand, in a way otherwise impossible, the aberrations of the Nazi movement in Germany.

As a case book on post-war pathology, it a unique and valuable exhibit. It is also, when you stop to think about it, something to make you shudder.

The Houghton Mifflin Company publishes it.

Another Cole Book

THIS IS certainly the day of multum in parvo books. "The Intelligent Man's Review of Europe To-day," by G. D. H. Cole and M. I. Cole, is another very cheap book. It contains 864 pages and has an astonishing range of material. It leads off with a hundred-page survey of the history of Europe from the time of Charlemagne to the European War and the present day. In part two the political conditions in the countries of Europe as they are at present are reviewed. Later in the book we find a careful study of the economic conditions in various countries overseas, enlightening discussions on the aims and progress of fascism, communism, and socialism in Europe, and in the last sections of the volume topics such as "Disarmament and Security," "The League of Nations," "The International Labor Organization" and "The European Outlook."

Of course conditions in Europe change almost overnight. The authors admit this, and some of their remarks are already out-of-date, but the reader who wishes to know all about, or pretty nearly all about, what is surging in the minds of the classes and masses of Europe to-day will find what he needs in this monument of intellectual toil.

G. D. H. Cole is Reader in Economics in the University of Oxford, and his wife, Margaret Cole, his co-editor, is a keen observer of current events and an accomplished historian.

Library Leaders

Local lending library book leaders for the week are rated in the following order by librarians at the Marionette Circulating Libraries:

FICTION

TWO BLACK SHEEP, by Warwick Deeping.
THE MASTER OF JALNA, by Mazo de la Roche.
THE FARM, by Louis Bromfield.
ONE WOMAN, by Tiffany Thayer.
NO SECOND SPRING, by Janet Beith.

NON-FICTION

THE SHAPE OF THINGS TO COME, by H. G. Wells.
CRY HAVOC, by Beverley Nichols.
THE ARCHES OF THE YEARS, by Halliday Sutherland.
MARIE ANTOINETTE, by Stefan Zweig.
THE CRIME OF CUBA, by Carleton Beals.

Library leaders in Diggon-Hibben Lending Library:

APPLES OF THE MOON, by Ethel Kirk Grayson.
LONG QUEST, by Christine Whiting Parmenter.
NO SECOND SPRING, by Janet Beith.
CRY HAVOC, by Beverley Nichols.
THERE'S ALWAYS ANOTHER YEAR, by Martha Ostenso.
HASH KNIFE OUTFIT, by Zane Grey.
FU MANCHU'S BRIDE, by Sax Rohmer.
TWO BLACK SHEEP, by Warwick Deeping.
CLOCK TICKS ON, by Valentine Williams.

Library leaders at the Hudson's Bay Lending Library:

FICTION

OVER THE RIVER, by John Galsworthy.
NO SECOND SPRING, by Janet Beith.
THE FAULT OF ANGELS, by Paul Horgan.
WONDER HERO, by J. B. Priestley.
THE DRAGON MURDER CASE, by S. S. Van Dine.

NON-FICTION

THE SHAPE OF THINGS TO COME, by H. G. Wells.
THE CRIME OF CUBA, by Carlton Beals.
CRY HAVOC, by Beverley Nichols.
GAL REPORTER, by Joan Lowell.
THE FIRST WORLD WAR, by Lawrence Stallings.

New University Encyclopedia

SHAKESPEARE and Shaw appear vis-a-vis in "The New University Encyclopedia and World Atlas." William has a column and a half and George Bernard half a column, which we beg to observe is scarcely fair to the earlier dramatist. However, the editors of this 1,352-paged, two-columned, stoutly-bound, one-volume work of reference have been indulgent to moderns. Gladstone has a whole column, Kitchener almost a column, Kipling almost as much, Edward VII about the same space as Kipling, Mussolini more than Kipling and Edward, and Lloyd George three times as much space as Asquith, and double that given to George V.

The Rev. C. A. Alington, D.D., late headmaster of Eton, writes the introduction to this compact book of reference and assures all readers that they will take a frivolous pleasure in turning its pages and that they will be amused by the vast diversity of information which it contains. "To pass in a moment from Almack's to the Alpha Particle and thence to the banks of the Amazon, or to travel from Cronje or Sir William Crookes via Crops to Croquet, is a pleasant and exhilarating pestime." So indeed it is, but it is even more amusing to find what I have never before seen in an encyclopedia, big or little, a section which gives valuable hints to those who are fond of engaging in competitions put on by English newspapers. Here also is a Gardener's Calendar where he who loves to cultivate his back yard can find out just what to do every month of the year. I fear that gardeners in some parts of Canada other than Victoria, will be nonplussed, however, when under the January heading they read, "Dig the garden deeply. Look over all newly planted roses, shrubs, and herbaceous plants." And how is this order for February, 'Plant Jerusalem artichokes, globe artichokes, garlic and shallots"?

• • • •

WHO ARE the most famous characters in prose, poetry and tradition? Read the section devoted to these persons if you would revive memories of the books you have read in past years.

Another feature that is startlingly new is a "Who's Who" of the moving picture world, and a "Guide to the Cinema," wherein we learn that over four billion dollars are invested in this industry. The entertainmente tax on Great Britain yields the handsome sum of $32,500,000, gathered from 1,140,000,000 lovers of the movies.

Another very modern appendix to this volume is entitled, "Faults and Remedies in Wireless Receivers."

And you can buy this amazing book and all that is in it, pictures and all, for less than the price of the latest copyright novel!

Crime Club's Latest

A REALLY good murder story—one that you can read without first suspending all of your critical faculties—is a rare thing. One of the few writers who can produce this sort of tale is Mignon G. Eberhart, and her newest book, "The White Cockatoo," is a bell-ringer.

To begin with, it has a deeply complicated and honestly puzzling mystery as its core. It provides an authentic atmosphere of horror and suspense. It is filled with real people, competently characterized and motivated. It is, in short, written by a writer who knows something about writing; you don't find yourself stopping every fifth page and muttering, "Real people don't talk or act this way," as you do in most mystery stories.

There is an American engineer who stops at a cavernous old hotel in a little French town, waiting to meet a friend and go on a vacation trip. In the hotel is an American girl who is waiting to meet her long-lost brother and establish her right to half of a $10,000,000 fortune. Just as these two get acquainted sudden death starts popping.

A nameless intruder gets poisoned and then stabbed, a porter is shot from an elevator and another man is poisoned and stuck in the grand piano; to complicate matters there is a slinky hotel proprietress, a lot of excitable French cops and a very mysterious and taciturn detective chap.

This, in short, is that rarity, a truly good detective story. Published by the Crime Club, it sells for $2.

Books and Things

A BOOK that may be an outstanding favorite for the young folks trade during the coming Christmas season is "An Elephant Up a Tree," by Hendrik Van Loon, and just published by Simon & Schuster. It is described as "a book for children and extremely intelligent adults."

THE SECOND volume of the memoirs of Lloyd George will be published in November, and there are two more to come after that. The former Prime Minister is now well into his third volume, industriously turning out on the average of 1,500 words a day. He seldom leaves his model farm at Churt, Surrey, now a large enterprise, where he spends most of his days writing and telling foremen what to do. His publishers recently sent him a copy of the first volume of his memoirs specially bound in leather. He immediately presented the copy to King George and the publishers are now having another special copy made which they hope he will keep.

"PROHIBITING POVERTY," a privately printed book by Prestonia Mann Martin that Mrs. Franklin D. Roosevelt has interested herself in, has been taken over for general publication and distribution by Farrar & Rinehart.

PHILIP AINSWORTH MEANS, author of "The Fall of the Inca Empire" and "Ancient Civilizations of the Andes," published by Scribner, has sailed for South America on the trail of material for his new book, "The Spanish Main: Focus of Envy," a historical study of Spanish rule in South America, which will supplement his volumes on Inca civilizations and will be an introduction to the history of South America in modern times.

SAUL ELMAN, father of Mischa Elman, violinist, has written and privately published "Memoirs of Mischa Elman's Father." One of the stories he tells is of the attempt of the Countess Urusova to buy the child when it became apparent that he had great talent as a violinist. The book is largely made up of anecdotes concerning Mischa Elman's career in Europe and ends with his debut in New York.

THE $10,000 Pictorial Review-Dodd, Mead prize for a first novel has been awarded to Lillie M. Alexander. The title of her novel, which was selected from 2,000 other manuscripts, is "Candy." It is a story of Southern Negroes. The author is the wife of Colin C. Alexander, professor of English in Baker University, Baldwin City, Kan. She was born in South Carolina, but did not start writing about the South until she moved to Kansas ten years ago.

BRANCH CABELL'S new novel will be called "Smirt," which is the name of the hero in it. The subtitle is "An Urbane Nightmare," and it deals "naturalistically with dreams," according to the publishers, Robert M. McBride & Co. It will be published in the spring.

GEORGE BERNARD SHAW'S next book will be called "Three Plays" and probably will be published by Dodd, Mead before Christmas. It will contain "Too True to Be Good," "The Village Wooing" and "On the Rocks."

FARRAR & RINEHART sent out 11,000 copies of Hervey Allen's "Anthony Adverse" last week and there are 40,000 more copies coming from the presses this week, which will make a total of 208,000 copies printed. The presses of the Ferris Printing Company were stopped for a few minutes and the sheets for the 200,000th volume taken off to be prepared as a present for President Roosevelt.

THE LIST of new books in braille has lengthened rapidly in the last few months, with 113 new books published in braille on this side and in Great Britain since last June.

PUBLICATION of Ralph Roeder's "The Man of the Renaissance" has been postponed to December 1 by Viking, and the price has been cut from $5 to $3.50. The publishers say the reason will be announced later, but it is not hard to guess that the book is to be a book club selection.

CORA JARRETT and her publishers, Houghton Mifflin, report that they are troubled and amazed because certain critics have written about Mrs. Jarrett's "Night Over Fitch's Pond" as a mystery story rather than as a psychological novel of married life, as it was intended to be considered. The book, Mrs. Jarrett says in part, "is not a guessing game, but a novel."

ERSKINE CALDWELL has finished a new novel, his first since "God's Little Acre," which successfully withstood a Vice Society attack.

S. S. VAN DINE shoves Philo Vance along in a novel entitled "The Dragon Murder Case," and it must be reported, unfortunately, that this book is just another of those things. There's a rich man who throws a house party on his estate at the edge of New York. The lads and lasses, all somewhat awry-eyed, go swimming in a private pool one night, and one of them fails to come up; and when the pool is drained his body has vanished. A couple of days later it is found in a sort of cave a mile or so away, nicely battered and mangled. An Indian dragon is supposed to live in the pool, and Philo Vance gets a chance to display his erudition about dragons, tropical fish, and the likes of that. All in all, the story comes close to collapsing of its own weight. It is far, far below Mr. Van Dine's earlier books.

IF YOU like 'em wild and woozy you might enjoy "The Sulu Sea Murders," by Van Wyck Mason. There's a series of murders at an army outpost in the Philippines, solved by an army intelligence officer. You get secret passageways, shrieks at midnight, stolen pearls and all that. It doesn't make much sense, but you can't have everything.

CASSELL in London publish "Fifty Years of Europe," in which J. A. Spender, that veteran Liberal journalist, hits hard at the business of secret diplomacy.

Garvin's Second Volume Shows Chamberlain As Lover and Changing Parties

I NEVER saw so many bright and pretty women. . . . I have taken to dancing and revived my waltzing and polking. . . . All anxious, they say, to have the secret of perpetual youth. I give them my receipe freely, 'No exercise and smoke all day.' . . . . I am compelled to admit that, as far as I have seen, the average of female American beauty is higher than ours.' "

The above are extracts from letters written to his daughter in England by the Chief Commissioner for Great Britain in the United States for the purpose of settling the Fishery Dispute—some forty-five years ago.

The Chief Commissioner was Joseph Chamberlain.

He left England knowing the difficulties ahead of him, "doubtful of success . . . after a period in which he had passed from cheerlessness almost to hopelessness."

He returned to England "a new man."

Joseph Chamberlain, then aged fifty-one, found romance in Amgrica—in the person of Mary Endicott, aged twenty-three, destined to become his third wife.

The disparity of their ages occurred to him—but he did not feel it. He looked and talked like a young man. His hair was jet black, his grey-blue eyes glinted, his step had a spring, his build was light, all his ways were instinct with alacrity.

This episode is the romantic interlude in a decade of hard political fighting and it brings welcome relief in the 650 pages odd of the second volume of J. L. Garvin's monumental "Life of Joseph Chamberlain," the period 1885-1895, published by Macmillan.

Like the first volume, it is a prodigious work—with nothing of your "modern" biography about it, half fiction, half fact, peppered with ironical comment and drenched with the author's personal prejudices. No, there is nothing like that about Mr. Garvin.

He describes with almost terrifying regard to detail and quotation the great struggle between his hero and Gladstone. He traces the transformation of Chamberlain the erstwhile leader of the Liberal left, to Radical Unionism. Parnell, O'Shea, Hartington, Salisbury loom to life. The desperate adventures of political antagonists are faithfully recorded with an evident satisfaction.

Party intrigues, shams, bargains, astute "moves"—all that sort of thing. It is a wonderful historical record.

It is open to doubt, however, whether the present generation will share the author's appreciation of such activities or endure with equal patience the strange background of make-believe.

Chase Sees Electricity Bringing Utopia

STUART CHASE, having been high up on the mountain tops seeing a great vision, comes down to tell us about it in "The Promise of Power," one of the John Day Company's twenty-five-cent pamphlets, and in the telling there is a good deal of genuine excitement.

So far, says Mr. Chase, we have hardly scratched the surface in our use of electric power. We began by using it to light our lamps and we wound up by making it run street cars and turn factory wheels; but eventually it will remake our whole society, free the laborer of drudgery, emancipate the farmer, build up our small towns, reduce the swollen size of our great cities, redesign our homes, revolutionize our transportation system and put poverty on the scrap head.

In fact, Mr. Chase asserts, "if it is not wrecked by the brute claims of an obsolete financial system, it promises a world replete with more freedom and happiness than mankind has ever known."

Mr. Chase's pamphlet does not explain just how all of this is to be worked out, in a world burdened with human greed, stupidity and prejudice; but that it will be worked out somehow in the near future he is quite positive.

"Electricity," he declares, "can give us universally high standards of living, new and amusing kinds of jobs, leisure, freedom, an end to drudgery, congestion, noise, smoke and filth."

There's a joker in the deck, however. Your engineer is the true revolutionary. Mr. Chase concludes with the remark:

"But the price of this bright Utopia is an economic system which is based on use and function, and not on debt and profit."

French Book Dedicated To Victoria Adventurer

SOME men may be born noteworthy; others are born to have a French book dedicated to them. In the latter class is Edward Hodgson of Victoria, B.C., the broad-brimmed hat adventurer on many fronts. The book is Victor Forbin's "Les Justiciers du Pole," the story of our Royal Canadian Mounted Police, just published in Paris by Bandiniere in Paris. The author is the editor "L'Illustration," the high class illustrated French national weekly, and himself a well-known adventurer in various parts of the world and chronicler of these experiences. Mr. Forbin spent considerable time in Canada last year as the representative of French capital in association with Mr. Hodgson in the search for and development of oil properties. During his stay on the prairies, Mr. Forbin became interested in the history and achievements of our Mounties. The result has been this book, presenting in a popular way for the French public the story of the romance and exploits of the force over the great west from the boundary to the Arctic.

Playing Bridge—Blind

THE NEW BRAILLE bridge book, put out by the the American Red Cross, seems to answer a real need among the blind. New York has dozens of blind bridge clubs. At the Lighthouse, centre of work among the blind in Gotham, there is a lively bridge club which gives a party once a month. There have been as many as 100 guests. One of the favorite prizes is a two-deck package of braille playing cards.

At the Lighthouse, bridge isn't the only or even the favorite game, however. They have braille checkers, dominoes, crossword puzzles, chess, backgammon, parchesi and many other old favorites. Also they offer swimming, roller skating, dancing and all manner of parlor games for their recreational evenings.

Be In the Smart Set With These Debutante Clothes

Soft Colors, Fine Fabrics and Trains Combine to Give Frocks Air of Dignity and Charm

Saks, Fifth Avenue

By JOAN SAVOY

DEBUTANTE days are here again. Whether you are society-minded or not, the new deb clothes are exciting enough to make you take a bow when you wear any of them.

The evening things are the little prizes. Fabrics are gorgeous—stiff embroidered taffetas, slinky crepes, transparent, fine sheers, rich, lush velvets, mousselines shot with gold or silver, fine woolens that have all the beauty and dignity of the finest satins.

It's the cut, as well as the soft colors and fine fabrics, that make debutante clothes what they are. They give a girl a feeling of adult sophisticated grace while they still keep her looking delightfully young. Some of them, in fact, swish, for they are made with little bits of trains, just enough to invite her to acquire that lady-like ability to trail across the floor just as if she were the most important personage on earth.

The youth aspect of these debutante clothes is accented at the necklines. No deb's evening gown should be too low. Most of them have rather high front necklines this winter. All of them have more simplicity in their lines and their trimming than Mother's things.

In the evening clothes category are some of the handsomest informal things, called "more-or-less-at-home" frocks. These have little sleeves, some short, some long. One of this type is made of youthful white Agnes crepe with sable dyed squirrel melon sleeves. It has a high cowl neck in front and then is open almost to the waist in back. This is the type of dress to wear to your own parties, as it is good for dinners and dances. It just touches the floor all around.

For sheer romance, there is a beautiful dress of new gold and white plaid tissue fabric that is youth personified. It is made over a white taffeta slip, which accentuates its young freshness. It has a cute little stand-up collar in front, with cartridge pleating ruffling out to form tiny top sleeves. The skirt of the dress has back fullness from the hips which trails out softly in feminine manner to a semblance of train length.

Every debutante or other young girl longs for a black dress. To the young that seems the ideal of sophistication. This being a sensible era, black dresses are now made for the deb. But they are made on such youthful lines that they make her seem younger and sweeter, instead of blase.

One black velvet ensemble illustrates this. It uses ruchings of the velvet lined with gold in the most effective, original manner. The dress has a high-cut bodice, with this gold-lined ruching crossing the top of the bodice and making those young-looking drop-shoulders. Wide straps of the black cross the shoulders and meet the ruching in the back. Around the hipline there is another gold-lined ruching simulating a peplum and the entire bottom of the skirt is finished, in quaint old-fashioned manner, with the ruching. The jacket also is finished with the gold-lined trim. It is a young little jacket, too, fitting snugly around the young waistline and flaring pertly like a peplum.

The High Front Necklines Accentuate Youth—the Lines and Trimmings Are Simply Cut

Best & Co.

This Silver Dinner Ensemble Is An Ideal Gift For Baby

A complete little dinner set of sterling silver is just the thing for that nice friend's new baby. Tiny fork, knife, and a couple of spoons are included in the flat silver ensemble. A plate, mug and two bowls—one with handle and one without—all go to make up the set. It is the perfect Christmas gift for some favorite child of yours. You can have each piece engraved with the baby's name and, if you like, have nursery rhymes put on too.

SIMPLICITY IS KEYNOTE OF PARIS FALL STYLES

Daytime Silhouette Unchanged Except for Plain Skirt Fronts

An interesting sleeve treatment and a softly bloused bodice are two fall fashion points featured in this Jean Patou model in turtle-dove grey crepe.

By JEAN PATOU

PARIS.—Youthful, simple and essentially Parisian clothes — that is what I have endeavored to achieve in my new collection.

Fashions, during the last few months, have diverged a good deal from Parisian taste. For daytime wear, the attractive woman found herself reduced to altogether too realistic an athlete's suit, and as far as evening wear was concerned, only one of two alternatives confronted her—dressing herself up in seraphim's wings or winding herself round in feathers.

My winter collection has been established on a totally different basis. I have not made the slightest attempt at decoration, but have tried to achieve some sort of architecture.

The daytime silhouette remains unchanged except that the skirt fronts are plain, with any fullness or pleats massed at the back. The part a skirt is called upon to play this winter, however, will be merely that of covering the legs without disguising them.

So far as evening styles are concerned, the skirt has evolved into a semblance of antique drapery. By means of highly studied cut the new skirt clings harmoniously to the figure, outlining and modeling the thighs, bestowing thus a touch of emotional beauty on every attitude.

This new evening line precludes any kind of girdle or belt, at any rate, for evening wear. In certain cases, however, special girdles have been provided to go with the dress. Nothing is so unaesthetic as the tight line produced by the old-style girdle, so often visible from the front and nearly always in the back. After all, a woman's body is not cylindrical, and to bind it with corset or girdle, especially under an evening dress, robs movement of its ease and line of its voluptuousness.

Color does not play such an important part in a winter collection as in the spring. As an alternative to black, however, I have chosen a beautiful shade—"Wild Blackberry"—which offers all the advantages to black but is more luminous and has more fantasy. Another great point is that it is becoming to both blondes and brunettes.

For the evening there are some deep greens that will surely be popular, and a few "nasturtium" shades.

Natural silks take precedence over artificial weaves. After all, with budgets as restricted as they are at present, nothing but the best quality fabrics can be used. Their resistance and wearing qualities are unequalled. Heavy marocains, "Patou crepe," a mixed silk and wool material called lozenge crepe figure largely in daytime frocks, with a good deal more brocades and metal lames for dinner and cocktail frocks.

Shining satin of the "Imperial" type still figures to a large extent in my evening dresses, as well as a dull satin in natural silk which has the mat surface of an artificial silk.

Besides the artificial velvets, I have used a good deal of straight pile silk velvet, which is always unequalled in richness of aspect.

Daytime clothes display a generous amount of fur and beaver, nutria, silver and blue fox, astrakan, broadtail and skunk, which effects a timid re-entry. For evening wear there are all kinds of foxes—silver, black and blue, but used much more discreetly than in previous years.

All coats are very sober in line, with any touch of originality concentrated on the sleeves and fur trimming.

Velvet and felt will be the favorite autumn mediums for hats, both handled like fabrics and turned and twisted in novel effects. Fur, flower and fantasy trimmings will complete them.

Gloves are so important an accessory to woman's dress to-day that I have created several models, from the practical daytime glove to the fabric evening glove, some of them very eccentric and complementing the gown.

The general tone of my collection is essentially sober owing to the wide use of black and Wild blackberry. Both are relieved, though, by touches of vivid color or contrasts of dull and shiny surfaces.

CONCEAL---REVEAL

By DOROTHEA WIECK

I AM FOR CONCEALMENT.

I believe that men, and women, too, are attracted by the unattainable. When women wore leg-o'-mutton sleeves and high-necked gowns, in the Victorian era, they had as many beaux as they have to-day. Then, it was the promise in a woman's eyes, her smile and studied grace that quickened the pulses of her admirers.

The personality of a woman is somehow affected by the clothes she wears. Give her a gown that is too decollete, and she becomes too self-conscious to play the siren. Let her wear a gown that is utterly simple, though chic, and she becomes a siren in reality.

Women lose a certain sense of poise when they are conscious of their clothes. My screen work taught me that. When I first went into pictures, my director had me wear a blonde wig. I became a personality to match that wig, instead of remaining myself. If I had not realized my mistake in time, I am afraid it would have ended my career as an actress.

When the part of the plain fraulein was offered to me, in "Maedchen in Uniform," I was happy that I was to wear a plain dress. There were no adornments to my clothes, no trinkets to play with. I just had to make people like me without effective clothes.

Yes, I am for concealment. It is an excellent tonic for the imagination.

DOROTHEA WIECK

MAE WEST

By MAE WEST

I AM ALL FOR REVEALMENT.

If a girl has got a swell figure, what is the use of hiding it?

I am proud of my "figger," have worked for years developing it, and now that I have arrived, I do not see why I should be selfish and keep it a secret, do you?

A woman should look just as beautiful without any clothes, in my opinion, as when she is clad in the finest creations of Schiaparelli and all those other hifalutin' Paris designers.

Of course, I am not advocating nudism or anything like that, you understand! I may be plenty hot, but I am no Hottentot!

There has never been a real woman who did not love pretty clothes, adornments and fine feathers—and I am proud to be considered just a real woman myself—but clothes should reveal the feminine form, rather than conceal it. That always has been one of my creeds. I adopted that fashion rule in my stage play, "Diamond Lil" and in my picture, "She Done Him Wrong," in which I portrayed a glamorous woman of the Gay Nineties.

Maybe I am wrong. Maybe 50,000,000 Frenchmen can't be wrong, but I guess those few Frenchmen who create the new styles figured I must have been right, because now they have declared those same styles fashionable for to-day.

Done Up a Golden Brown

Pebbly Knit Fabric Chic for Fall

—From Kargere

A chic street costume of heavy pebbly knit fabric has a dark brown skirt and a beautifully tailored gold blouse. The ascot tie is gold on one side and brown on the other. The blouse is belted at the normal waistline and held in place with a large, round brown button

A PAGE FOR THE CHILDREN

Parties Keep Tab On Kids On Hallowe'en And We Suffered

"It's High Society," Says Jack in Saying Why We All Had to Go to His Place for a Party But What We Did to Our Dads' Hotdogs and How We had a Scrap With Spike and His Gang Makes This Story, So Read It.

By WILLIE WINKLE

We were nice boys on Hallowe'en. We were nice because our parents made us be. They did everything but call the preacher to speak to us. You see it was this way.

Nowadays our parents, who must have been terribly bad when they were young and think everybody else is, although they should know everything has got better since they were kids, thinks it's the right thing to keep their eyes on their kids so they won't have to go to the police station to look for them. So they got this goofy idea of having parties.

I overheard Jack's mother say to my mother: "It's just the thing. We'll know just where they are." They'd made arrangements to have a party at Jack's place on Hallowe'en and I'm not big enough yet to say I wouldn't go.

So when Betty and I come home from school last Tuesday afternoon we're told to doll up so sweetly 'cause we're going to go up to Jack's for supper.

"Can we go out and have some fun after supper?" I asked.

"Yes, Jack's father and your father will go out with you," mother said.

"Aw, gee, what do you want to cramp our fun for?" I asked. "I suppose you'll want to set off our firecrackers so we won't burn our fingers or get our eyes blown out."

Betty was mad, too, 'cause I think she and Rosy Carter had got a gang together and were going to dress up and go calling at houses and having fun.

"I think I'll play sick, just for that," Betty whispered to me.

"Aw, no, don't do that, you might get sick and then you'd miss everything," I told her.

THAT MUD PUDDLE

So we start off for Jack's and I made a mistake in the first block by not being a gentleman, so my mother says. I stepped off the curb and my foot went bang into one of those puddles that shouldn't have been there. The water flew all over and of course had to land on my mother's white stockings. It hit Betty's pink dress and Babe's new coat, but course that didn't matter, it was them stockings. my mother forgot she was a lady and bawled me out like Tugbooat Annie right then and there. Was my face red? Maybe, but you should have seen my mother's.

"I've half a mind to send you home," said my mother after she had cooled down and was breathing properly again. "You walk behind the rest of us; you're a disgrace."

So I walked along behind like a licked dog. It sure looked as if we was in for one swell evening.

Well, we got to Jack's at last, and all we kids did was to sit around and crab.

"This is high society," says Jack. "That's why we're going to have hot dogs and sit on the floor."

"Ask your mother if we can serve the hot dogs," I asks Jack.

His mother gives us a break and we serve. Jack comes over to me and says we'll fix some of the hot dogs. I didn't get his drift, but he disappears and then comes back shoving something into his pocket.

We served a lot of the hot dogs and then Jack says: "We'll give these to our old men."

WHAT A JOKE

I see him pull two cigars from his pocket and he cut the buns and puts them in and smothered them with mustard and says for me to take one to my dad and he'll take his to his dad and we'll watch the fun. He left the back door open so we could get out quick if we had to.

Both our dads sunk their teeth into their hot dogs and tugged away and then they knew something was wrong. They opened the hot dogs and then they eyed us and made to get up and come after us. But the women and other kids saw what happened and gave our dads the razzberry good and proper. Then they had to laugh, but they would have liked to have wallopped us, I'll bet.

After supper it was time to go out and set off the fireworks and course my dad had to say that there was a law against such a thing and I thought there was going to be some more cold water thrown on us, but he surprised me by bringing out a whole lot of stuff and says if they want to arrest anybody they can arrest him. What a hero! If there had been any cops around he'd have been the first guy over the fence, I'll bet.

When we got outside Spike and the gang came along and Spike shouts out to Jack and me, "Oh, I see you're out with the rest of the girls to-night. Got your aprons on so you won't get dirty."

"Let's go and bust his nose," Jack says to me.

"O.K.," I shouted, and off we went and sailed into Spike. And what a mix-up! It was dark and nobody knew who was who and Spike tore my shirt and Jack got a black eye and when Spike's gang left off we went back to setting off our firecrackers. Then Jack went into the house and told his mother he had run into a limb on one of the trees on the boulevard and I said I'd caught my shirt on the door-knob of the cellar door. We got penny lectures, but our mothers believed us, but our fathers didn't, 'cause I heard my father say:

"That sounds like the stories I told when I was a kid."

"Well, it's Hallowe'en, let them get away with it this time," says Jack's father.

— THIS CURIOUS WORLD —

All the Greek philosophers held to the belief that the earth was round. They were excellent geometers and, as they travelled toward Egypt, they noticed that the southern constellations moved higher and higher in the heavens, and this fact alone was proof enough to them that the earth was round.

ANOTHER KIND OF RACE

It doesn't matter whether it's a horse race or a donkey race. Gordon Richards, England's champion jockey, usually comes home in front. Our picture shows Richards (extreme right), just passing Freddie Fox to win the donkey race put on at the annual Boxers and Jockeys Sports Meet in aid of charity. It looks as though they had to do a lot of pushing to keep the donkeys going.

BEDTIME STORY

Uncle Wiggily's Step Ladder

(By HOWARD R. GARIS)

High on a tree in Uncle Wiggily's orchard, back of his hollow stump bungalow, some red apples were hanging. They were the last apples of the season; indeed, the last apples on any of the trees of Woodland. All the other apples had either been picked or they had fallen to the ground and had been gathered by Uncle Wiggily, Nurse Jane or Mrs. Longears.

"When are you going to pick those last apples high on your tree, Uncle Wiggily?" the muskrat lady housekeeper asked the rabbit gentleman one day.

"Oh, I don't believe I'll bother about them," he said. "They are very high up."

"But you have a stepladder in your garage," said Nurse Jane. "On that you could easily step up and pick the high apples."

"Yes, I could," Uncle Wiggily admitted. "But what would be the good of picking those last few apples."

"Do you think apple butter is good?" asked Nurse Jane.

"Oh, yes, apple butter is fine when it is spread on carrot bread," said the rabbit gentleman.

"Well, then," went on Miss Fuzzy Wuzzy, "if you will climb up on your stepladder and pick those last high apples I will make some bread-spreading butter out of them and you will have it to eat at Thanksgiving."

"Say no more!" cried Uncle Wiggily with a jolly laugh and

a twinkle of his pink nose. "I'll get out my stepladder and pick those late high apples."

It did not take Uncle Wiggily long to get his stepladder out of the garage. He placed it beneath the tree on which the last apples were shining red in the sun. Nurse Jane watched for a little while and then she crept into the hollow stump bungalow to get ready to make the apple butter.

Uncle Wiggily climbed up the first few steps of his tall ladder, but he found that it was rather shaky. It wibbled and it wobbled and Mr. Longears was afraid he would fall off and bump his nose.

"I need some one to hold the bottom of this ladder for me so it will not jiggle so much," he thought. He was going to call his wife or Nurse Jane when he saw Mr. Twistytail, the fat pig gentleman, waddling into the yard.

"Oh, Twisty, you are just in time," called Uncle Wiggily. "Please hold this stepladder for me."

"Right gladly will I do that," grunted the pig gentleman. "But why are you climbing up it, Wiggy? Are you practicing for a circus?"

"I want to pick the last few high apples for Nurse Jane," said the rabbit, "but the ladder is very wobbly."

"I'll steady it for you," offered Mr. Twistytail. "I'll sit on the bottom step and I am so fat and heavy that I will hold the ladder from twiggling."

"That will be fine," said Uncle Wiggily. "And when Nurse Jane makes the apple butter you shall have some."

"Oh, joy!" grunted the pif gentleman.

Down he sat on the bottom step of the ladder and Uncle Wiggily, feeling that he was quite safe, began to climb up towards the top. From the top step he could reach the highest apples.

Well, everything was going along nicely and Mr. Twistytail was closing his eyes to take a little sleep and Uncle Wiggily had gathered the last apple in a basket when, all of a sudden, along came flying a late June Bug. The June Bug was late because some time ago he should have flown away down south where it is nice and warm. June Bugs can't stand cold weather and cold weather was coming to Woodland soon.

Not meaning to, the late June Bug zimmed and zoomed right at Mr. Twistytail, banging him on the nose. This awakened the pig so quickly that he forgot he was sitting on the step ladder to steady it for Uncle Wiggily.

Up jumped the pig. The ladder began to jiggle and joggle. On top of it Uncle Wiggily swayed to and fro with the basket of apples.

"I'm going to fall! I'm going to fall!" he shouted, and fall he did when the ladder toppled over. But Uncle Wiggily fell on fat Mr. Twistytail, who was like a sofa cushion, so the bunny didn't get hurt at all, bouncing up like a feather. And the apples fell in a pile of leaves, so they were not harmed, and the ladder fell against the next tree, so not a step was broken. And everything was fine and dandy and Nurse Jane made the apple butter.

And if the postman will please stop the letter B from stinging the letter Q on its tail, I'll tell you next about Uncle Wiggily and Bobbie's buzzer.

(Copyright, 1933, by H. R. Garis.)

THE TINYMITES

Story by HAL COCHRAN — Pictures by GEORGE SCARBO

(READ THE STORY THEN COLOR THE PICTURE)

Of course poor Duncy got a scare when he was turned into a hare. He ran around in circles until he could hardly see.

And then he said, "This may look slick, but I think it's a real mean trick. However, I am glad my head's just as it ought to be."

The Mystic Man replied, "Well, son, I thought it would be lots more fun to let you keep your own head, so that you could talk to us.

"I'll let you run a while and then make you a little boy again. Please show us how high you can jump. Don't try to start a fuss."

"All right, I'll do my very best," said Duncy, "to amuse the rest. Then, in return, I'm sure that you will pull me out of this."

"Of course he will," cried Dotty. "Gee, you are a funny sight to see. The way you ran was something that I'm glad I didn't miss.

"Let's see you hop like real hares do, so all of us can laugh at you." Then little Duncy took one leap and disappeared from sight.

Wee Goldy cried out, "Tell us, please, where he has gone." "Back in the trees," replied the kindly Mystic Man. "Don't fret. He'll be all right."

Soon Scouty loudly shouted, "Hark! I'm positive I heard a bark. Hey, look! A dog is chasing Duncy. Now he's picked him up!"

The Mystic Man laughed right out loud, and then he said to all the crowd, "Just keep your eye on me. I'm going to fool that little pup."

Once more he shouted, "Zicky zoo!" The next thing that the Tinies knew, wee Duncy was himself again. He still hung in the air.

What happened, then, was lots of fun. The little pup began to run and then he dropped wee Duncy, 'cause the change gave him a scare.

(Copyright, 1933, NEA Service

A NEW KIND OF DOG HAIRCUT

Putting on the dog with this novel haircut. Ch. Nunsoe Nickola's trim Christopher Robbin proudly walked off with first prize in the poodles class at the London Kennel Show.

Auntie May's Corner

CANADA'S FAMOUS AIRMEN

During the Great War Canada produced the greatest air fighters of all the nations which were engaged in that awful conflict. There was Col. Bishop, the outstanding single-handed fighter of them all, who shot down seventy-two German machines. Then there was Col. Raymond Collishaw, who was born in Nanaimo, who shot down sixty planes. He is now one of the highest ranking officers in the Royal Air Force and has a record that is not approached by any man who has ever flown a machine. Col. Barker and Major Don MacLaren of Vancouver, who flies over here in the big Sikorsky amphibian plane, are two others who won high honors in the war, not forgetting Lieut. Norman MacLeod, whose exploit in winning the Victoria Cross is told in the public school readers.

But Canada has great fliers to-day, men who are flying over forbidding lands, particularly in the Arctic. They have no equals in the air to-day. They fly through snowstorms as successfully as the old Newfoundland captains get through fogs. They seem to smell their way around.

Two of Canada's best-known commercial pilots to-day are Capt. "Wop" May and Capt. "Punch" Dickins, and I know you have all seen their names in the newspapers for performing some miraculous flight.

Captain Dickins served in the Great War, where he was awarded the honor of Distinguished Flying Cross for bravery. In 1928 he was awarded the McKee trophy, an honor given by the Canadian government each year to the aviator giving most meritorious service during the year in the advancement of aviation in Canada.

ALL IN A DAY'S WORK

After the war, Captain Dickins was an officer in the Canadian Air Force for a while. Later he joined Canadian Airways, where he accomplished tremendous feats in the advances of pioneer aviation penetrating the northern wildernesses, carrying mail, rushing sick passengers to hospitals, and many other duties which are performed by pioneer Canadian airmen, and which they modestly call "all in the day's work." These aviators are the most modest men in the world, always reticent about their feats of bravery in the cause of the advancement of aviation, and "rolling back the map," and saving the lives of people who live in isolated districts either by flying them to hospital or taking doctors and medical supplies to them.

Capt. Dickins has written an account of his first flight to Aklavik, which you know is at the mouth of the Mackenzie River.

"One of the most interesting trips which I ever had was in July, 1929, when flying down the Mackenzie River," he writes.

"Dominion Day, July 1, 1929, will always be remembered by the Eskimos who live away 'down north' at Aklavik near the Arctic Ocean, for on that day they saw an airplane for the first time in their lives.

"If you look at your atlas, you will find that Aklavik is at the mouth of the Mackenzie River—that great river which flows northward from Lake Athabaska to the Arctic Ocean. It was named after the explorer, Alexander Mackenzie, who made a journey from Fort Chipewyan to Aklavik and back again about 140 years ago. It took Mackenzie 102 days to make this journey, but it only took us seventeen hours actual flying time to fly from Edmonton to Aklavik, or thirty-four hours including stopovers at the Hudson's Bay forts on the river. The 'big white man's bird' —G—CASM was a Super Fokker plane, belonging to Canadian Airways, and Louis Parmenter accompanied me as air engineer.

"The people at Aklavik had been accustomed to receiving one mail each winter, as it was only possible for a dog team to make one trip from Edmonton to Aklavik and return during the winter months.

How marvelous then it must have seemed to these people when they saw us land on the river and we told them that it had only taken us seventeen hours to make the flight. Nowadays mail is taken six times each year by Canadian Airways airplane to the forts and away down the Mackenzie River.

"When we first flew in the north the people on the ground would either take to their heels and run into the bush or stand, pop-eyed in little groups, talking about the white man's devil bird. When we got to Aklavik we were surprised to note that very little fear was shown and that when the plane taxied into the river bank, they soon came out and began to walk around inspecting everything and chattering all the time.

"Although these people had never seen a railway train, automobiles or an airplane before, they have quite a good knowledge of mechanical things. They possess gramophones and sewing machines, while some of the parents own and operate their own motor-driven schooners with which they go fishing in the summertime.

WANTED TO GO FOR A RIDE

"After we had landed and shaken hands with the doctor, the members of the Royal Canadian Mounted Police and the other white traders, a ten-year-old Eskimo boy came up and said, 'Want to go for ride, how much?' When we told him, several others came forward with similar inquiries. So we spent the next two hours in giving the Eskimos of Aklavik their first joy-rides. None of them showed any fear, but some held on tightly, while others shouted and yelled with delight, especially when the plane was banked when coming into land. After having a flight, one of the Eskimos came up and said, 'Maybe I run one—how much cost?' When we told him that it would cost about 1,500 white fox skins, he grunted and walked away.

"An old lady who had been told about the 'big white man's bird' came out and watched it flying up and down, then she walked over to the doctor muttering and shaking her head. When I asked the doctor what she was saying, he said, 'Mary says she does not believe it—wings do not flap.'

"The Eskimo is a very interesting and clever person, he manages to live through the winter, even support a wife and family in a country which to the white men appears to be nothing but a white desert of snow. They have no trees, there is no coal or wood and there is very little natural shelter. It was not until the coming of the white man that they learned to use coal oil and gasoline, yet in the past, the Eskimo succeeded in providing fire and warmth for his family. He built a home out of the only material available—snow—and altogether he adapted his life to his surroundings. People who have had long experience with them state that the Eskimos are very reliable and honest.

The flight from Aklavik to McMurray has many times been made in one day since the first trip down the river. This is possible in summer time because there is scarcely any night and it it quite easy to fly at 10 or 11 o'clock in the evening. It is much different in winter, as there is no sunlight from November 15 to January 15, and at this period there is only sufficient light for about three hours' flying each day and that only when the weatherman allows.

G. J. D.

on Music of the Day

By G. J. D.

SYMPHONY ORCHESTRAS PLAY CHIEF PART

THE LOVER of orchestral music—there are, it is well-known, fortunately, many in our city—is sure to become interested when he reads that in London alone has there been announced the brightest-looking series of programmes during the present season that can be remembered for some years. In these the symphony orchestra plays a chief part. Here are some of London's musical winter evenings: The Royal Philharmonic Society has increased the number of its concerts from ten to eighteen; the B.B.C., besides the usual eighteen concerts, is giving a series of six British programmes in January, 1934, and a "London Musical Festival," also six concerts in May; the London Symphony Orchestra has announced a busy season, the Courtauld-Sargent concerts will keep up their character, and twelve concerts are to be given on Sundays by the London Philharmonic Orchestra. In all these, many are even now given each week, and fifteen conductors have been engaged. All these are to be given in London alone, and other centres throughout Britain are similarly engaged, such as Birmingham, Manchester, Glasgow, Edinburgh, Bristol, Liverpool, Blackpool and Plymouth.

MAINLAND'S BIG ORCHESTRA COMING

IN VIEW of all this symphonic music in the musical Mecca of the world, some enthusiasm is sure to follow in our own local sphere of musical activities. The announcement, then, that the mainland city's symphony orchestra is coming this way in the middle of the present month (November 13) must be regarded as an outstanding feature of the season and one to be reckoned with, not only by Victoria's musical people, but by its citizens generally. In this visit there can be no doubt of the stir that will arise in the hearts of all our people. Victoria's musical traditions have been of a high standard and are well known to many far distant centres. On former occasions—in the visits of the Minneapolis Symphony Orchestra, the Los Angeles Little Symphony and the Seattle Symphony Orchestra—Victoria rose to great heights, and when its citizens wish to soar musically there is practically no stopping their co-ordinate efforts. Here, then, as on former occasions, the Capital City has another opportunity of welcoming a musical event in the coming of the Vancouver Symphony Orchestra, which has the earnest sponsorship of Vancouver's prominent musical people and the general support of the whole of that city. In welcoming the mainland orchestra there ought to be not only collective, but individual effort in getting behind the many prominent people here who are sponsoring the engagement of the orchestra. All people realize the actual need of music in a community, and an orchestra such as our friends across the water are sending us, whose very members are our own flesh and blood, must be regarded as a public affair. The part Victoria will play on the evening of the forthcoming big musical event is unquestioned. The success of this friendly musical visit of the Vancouver Symphony Orchestra is already assured.

THE ARION CLUB

THE ARION CLUB, the oldest male body of male singers in the Dominion, with this season is approaching its half-century of song-singing, and as usual will present two evening programmes, the first of which will be given early in December. The first programme will include "Legend of the Bended Bow" and the sextette from "Lucia di Lammermoor."

"THE BRIDE OF DUNKARRON" TO BE HEARD HERE

THAT the city will hear for the first time a work by Henry Smart, a well-known English composer and organist of the late century, promises an outstanding feature of the season. Choirmaster J. W. Buckler of the Centennial Church informs that he, with his choir, is rehearsing "The Bride of Dunkarron," a dramatic cantata, for a performance in the second week of December. This cantata was written in 1864, when Henry Smart was organist at St. Pancras, Euston Road, London. The "argument" reads: The Lord of Dunkarron, enamoured of a sea-maiden, seeks her for his bride. She has not the power to quit her element, and he follows her to her spirit-home. The sea-maiden leaves him that she may obtain the sea-king's sanction to the union; but he, with the storm-spirits, has already doomed her to death for loving one of mortal birth, and she reappears to her lover only to announce her fate. He, for his temerity, is driven from the spirit-land and cast back by the tempest to the shores of the upper world. The sea-spirits lament the loss of the maiden—the serfs, the death of their master. This tradition—the scene of which is the ruined castle of Dunkarron on the coast of Kerry—has been the subject also of a ballad by Crofton Croker, the catastrophe in which, however, is deviated from in the present version by Frederick Enoch. Henry Smart has written it in seven choruses, some recitatives, arias, duets and a trio. The final chorus begins:

"The dark storm is past, but the day cometh late,
All night has the watch-dog howl'd at the gate;
Where is the Lord of Dunkarron?—Oh, where?
In the hall?—No, not there! In the chamber?—
Not there!"

"ASTONISHING!"

A NEAT summarising of one of the puzzles of London's musical life by the famous London Times music critic, Mr. Newman, has been going the rounds of the press, as contained in his notes on the Promenade Concerts, is as follows: "It is really astonishing to reflect, as one is sometimes driven to do during the winter, upon the number of sturdy young Englishmen who would much rather stand up in discomfort in August for a fairly good concert than sit down in comfort in November for a much better one. But everybody goes to the "Proms," Mr. Newman, who is anybody at all in musical circles, and may it not be considered to be British, and, perhaps what is more, may not the "Proms" now be regarded as a thorough-going British institution?

INTERESTING TO PLAYERS OF MANDOLIN

THERE are many here who play an instrument that in many European countries has for centuries been very popular. This is the mandolin, in many instances beautifully made, and in present day has four strings in pairs. Several local mandolinists have expensively-made instruments, which are well played by members of at least three mandolin clubs. These will no doubt be interested to know that recently a quantity of Italian eighteenth-century mandolin music has been discovered which has lain on a shelf in the library of the Paris Conservatoire entirely overlooked. The Revue de Musicologie says: "The lot consists of about seventy pieces by twenty-eight composers, nine of whom are entirely unknown to us. Theorists state that two kinds of mandolin existed in Italy—the Neapolitan, which had eight strings in pairs, and the Milanese, which had five or six pairs of strings. The music now revealed shows that the two instruments were practically the same; there is no difference in the writing for the one or for the other."

AND ORGANISTS, TOO!

AN ARTICLE in Le Monde Musical, a Continental musical magazine, gives out the report of the discovery of almost the complete parts of a hydraulis (water aulos), a primitive organ that remained in constant use during the early centuries of our era. Many of such instruments were made in a small portable form for theatres, arenas and places of public amusement. This old instrument was found in the course of the Aquincum excavations in Hungary, and does not seem to have been very different from those found in Pompei, or to have included any feature not described by Victruvius, a great writer on architecture in Augustus's day, and shortly after by Hero of Alexandria. From the hydraulus came the organ of to-day, and one of the first demands for improvement lay in the direction of getting rid of the "blower" and substituting some mechanical arrangement which would supply air and keep it under pressure. This problem seemed to have been solved in other places besides Alexandria and Rome. But no great development came about till it had struggled into Christian recognition.

VERSE

PARTING

He: Dear, I must be gone
While night shuts the eyes
Of the household spies;
That song announces dawn.

She: No, night's bird and love's
Bids all true lovers rest,
While his loud song reproves
The murderous stealth of day.

He: Daylight already flies
From mountain crest to crest.

She: That light is from the moon.

He: That bird . . .

She: Let him sing on,
I offer to love's play
My dark declivities.

—W. B. Yeats in "The Winding Stair."

MEETING

Hidden by old age awhile
In masker's cloak and hood,
Each hating what the other loved,
Face to face we stood:
"That I have met with such," said he,
"Bodes me little good."

"Let others boast their fill," said I,
"But never dare to boast
That such as I had such a man
For lover in the past;
Say that of living men I hate
Such a man the most."

"A looney's boast of such a love,"
He in his rage declared:
But such as he for such as me—
Could we both discard
This beggarly habiliment—
Had found a sweeter word.

—W. B. Yeats in "The Winding Stair."

BRIDGE

Game In This Hand, But Few Can Pick Right Suit

By WM. E. McKENNEY

ONE OF the most interesting bidding problems is the selection of the best suit in a hand which offers several possibilities. Here is a hand which came up at the American Bridge League National Tournament at Asbury Park, N.J., and various declarers tried to play the North and South hands for games at spades, hearts and diamonds.

Most of the contracts were defeated, but one pair succeeded in making four hearts, and that is the only suit in which game can be made.

THE BIDDING

After passes by South and West, North opened with one spade. East overcalled with two clubs and South bid two hearts. North rebid the spades and East bid three clubs.

This time South showed his second suit with a bid of three diamonds, and West assisted his partner's clubs to four. North bid four hearts, an excellent bid, and one which deserved to win.

Although North had better support for diamonds, his partner was marked with five cards in each suit, and any heart losers would also have to be lost with diamonds as trump. The major suit requires one trick less, and was therefore the better chance for game.

Four hearts became the final declaration, and West did not double because he feared his opponents would find a better contract. As the hand worked out, five clubs would have been an excellent sacrifice bid, but West did not make it because he fully expected to defeat four hearts.

THE PLAY

West opened the deuce of clubs, which East won with his queen. The second club lead was ruffed by declarer, and he led a small heart toward dummy's queen. West wisely refused to win the trick hoping to entice the declarer into another heart lead.

	♠A-K-5-3-2 ♥Q-7-6 ♦K-Q-6 ♣5-4	
♠6-4 ♥A-K-3-2 ♦J-10-8 ♣J-9-6-2	NORTH WEST EAST Dealer SOUTH	♠J-10-9-7 ♥8 ♦9-5 ♣A-K-Q-10-8-3
	♠Q-8 ♥J-10-9-5-4 ♦A-7-4-3-2 ♣7	

If the declarer should make this mistake, West would take two heart tricks and lead a club, which would force out declarer's last heart and leave West with the only remaining trump.

However, when the eight of hearts fell from East, South correctly read it as a singleton, and placed all the remaining hearts in the opposite hand. According to this count, West must have held four hearts originally, and the lead of the club suit marked him with four in that suit.

If his remaining five cards were three diamonds and two spades, the contract could still be made. With any other distribution, West would be able to ruff one of these suits before declarer or dummy, and thus make his small trump.

Declarer played two rounds of spades and three rounds of diamonds, winning the third with the ace in his own hand. The fourth diamond was then led and West was helpless. Whether he ruffed high or low, or not at all, his only remaining tricks were the ace and king of hearts.

(Copyright, 1933)

WHAT THEY SAY

WITH a better understanding of the laws of life and heredity, the reproduction of the unfit will be reduced, and as a consequence there will emerge the beginnings of a superior race.
—Dr. George W. Crile of Cleveland.

• • • •

IT IS certain that if a new war should come it would end only in a victory of barbarism over civilization.
—Premier Edouard Daladier of France.

• • • •

SPAIN is finished with royalty for good. I am not sorry for it because I am happier as a private citizen. —Ex-King Alfonso of Spain.

• • • •

IF WE do not pay for the schools, we will pay for the jails. —Judge Florence E. Allen of Ohio.

• • • •

THE CAMPUS is no longer a cloister nor is the university any more a retreat from the world. It is in the world and of the world.
—Dr. Harry W. Chase, chancellor of New York University.

ALL SORTS of ills yield to the potency of a hearty laugh.
—President Eusebio Alaya of Paraguay.

• • • •

THERE can be no true religion in the world so long as poverty and wealth divide society into twin realms of hell and heaven.
—Rev. John Haynes Holmes, New York.

• • • •

TAMMANY HALL, with all its corruption, has not cost New York near as much as her bankers. —Norman Thomas.

• • • •

WE ARE approaching the fifth depression winter with decreased faith in the efficacy of economic panaceas, but with increased confidence in our capacity for co-operative action.
—Col. Leonard P. Ayres, Cleveland economist.

• • • •

JAPANESE military power will never be used except morally.
—Lieut.-General Sadao Araki Japanese War Minister.

Bold Words and Scenes Enliven New Stage Shows

By PAUL HARRISON

NEW YORK.

SOME things have been happening along the Rialto lately to remind entertainment seekers that, after all, there is nothing quite like the theatre. Especially when the theatre goes in for those forms of interpretative expression which for one reason or another would be either silly or censorable in the movies.

Try to imagine, for example, a film showing two people boldly identified as Mr. and Mrs. Herbert Hoover calling up Andrew Mellon to deliver a Bronx cheer. That's just one of twenty similarly impudent skits in the revue called "As Thousands Cheer." . . . . Imagine the reverberations if Hollywood were to release a racy and hilarious comedy in which sailors and dance hall girls talked as they talk in real life. Yet that sort of conversation has helped to make "Sailor Beware" a hit on Broadway.

Daphne Warren-Wilson . . . as lovely a youngster . . .

Similarly, it is doubtful that the most adept adaptors of movieland ever could rationalize for the screen such a gripping study of character disintegration as is seen in "The Green Bay Tree," one of the newest arrivals. . . . Or that the rules committee of the motion picture game ever could countenance a murderer getting off without a penalty—and with the unvoiced cheers of the audience. Such is the outcome, however, of "Ten Minute Alibi," recent importation which is still thrilling London play-goers after a run there of nearly a year.

• • • •

FOR SUSTAINED suspense and excellence of theatrical technique, "Ten Minute Alibi" is something like the last shiver in murder melodrama. When blase first-nighters forget their traditional coolness to gasp "Your hat" . . . "Hat!" . . . "Don't forget your hat!" at the time the hero-slayer is taking hurried leave of the scene of the shooting—when they do that a show must be pretty convincingly thrilling.

Helen Ford . . . effervescent in "Champagne, Sec"

Colin Derwent, a nice young lawyer, murders Philip Sevilla, a suave super-scoundrel who has persuaded Derwent's childhood sweetheart, Betty Findon, to elope with him. After a while Sevilla plans to sell her into the South American "trade."

Unable to convince the girl of her danger, the lawyer considers more stringent measures and finally evolves, in a dream, all the details of a perfect crime. The play-goers are privileged to watch the action of that dream, and immediately they become eager accomplices in the real crime, which, they and the murderer suppose, will work out just as smoothly as did the events in the dream. Of course it wouldn't be fair to tell of all the subsequent happenings, but when the audience finally fumbles for his hat and leaves, it feels that it, too, has committed a righteous deed of violence and got away with it.

The performance of the evening is that of Bramwell Fletcher, who, as Derwent, captures all the sensitiveness, terror and audacity in the role. He's an Englishman who started a few years ago in Shakespearean repertoire and hasn't, until now, had much of a chance on this side of the Atlantic. Betty Findon is played for all the part is worth by Miss Daphne Warren-Wilson, another fairly new arrival from England, and as lovely a youngster as you'll find on anybody's stage.

• • • •

THE GREEN BAY TREE" is another importation from London, where it also has been tremendously successful. Broadway had awaited it impatiently, for reports indicated that it might be of the calibre that would result in a command performance in some New York courtroom. Sensation-seekers were disappointed. The play is a study of a young man whose character has been so weakened and smothered by luxuries showered on him by a sybaratic older man, who has adopted him, that he is unable to escape to marry the girl he loves. Also it is an impressive preachment on the evils of hedonism. And, again, it may be drama, skating on the thin ice of implied and improper abnormalities. You pays your money and you takes your choice.

Jill Esmond . . . effectively forthright as the girl

Maybe it best can be classified simply as "adult drama." The old man is a rich egocentric who dabbles in arts and music, makes a ceremony of arranging flowers in a vase, and sometimes amuses himself with needlework.

Much of his attention is devoted to seeing that the boy, whom he has bought from a drunken father, will have neither the urge nor the ability to do anything useful either. When the boy grows up and announces that he is engaged to a girl, the older man shrewdly guesses the extent of his influence and sends his foster-son to live with his real father, who has reformed and become a preacher. Sure enough—after three months the young man returns, renouncing his father and his sweetheart for his old life of ease. The play really should end there, but in a subsequent act the author allows you to witness the murder of the old hedonist by the preacher, and the boy's succession to the wealth and low ideals of his benefactor.

Altogether a rather unpleasant evening in the theatre, but a powerfully emotional and plausible one. The roles of the youngster and the older man are almost uncannily portrayed by Laurence Olivier and James Dale, and Miss Jill Esmond is effectively forthright as the girl.

• • • •

A COUPLE of lighter bits of entertainment recently come to Broadway are a new version of Johann Strauss's operetta, "Die Fledermaus," a Theatre Guild adaptation of Moliere's "The School for Husbands," with musical trimmings. The latter also has rhymed lines by the very clever Mr. Arthur Guiterman. A fine cast including June Walker, Joan Carr and Osgood Perkins do much to help it along, but in the end the audience finds itself recollecting restlessly that, after all, Moliere has been dead a long time.

Joan Carr . . . a teacher in "The School for Husbands"

"Champagne Sec," the new name by which "Die Fledermaus" makes its latest bow, is colorful and very gay, but suffers from its utterly inconsequential story. The Waltz King's music remains fresh and sparkling, of course. But the cast, notably including the delightful half-pint comedienne, Helen Ford, a pretty newcomer named Kitty Carlisle, and Peggy Wood, always seem to be having a lot more fun than the customers themselves.

MANCHESTER REMEMBERS!

MANCHESTER people have reason to remember his excellent punctuality (like our present-day Sir Henry J. Wood at the famous "Proms") and how unfailingly, as the hand of the Free Trade Hall clock pointed to 7.30, he stepped on to his conductor's platform. If the student wishes to get a good idea of Halle the man, they can only obtain his autobiography from our libraries, as it is unfortunately out of print. Of the great progress made in musical taste when Sir Charles held the reins at Manchester is already well known and easily seen at the Jubilee concert held on January 30, 1908, to celebrate the fiftieth year of the existence of the Halle Orchestra. The two monuments which Sir Charles Halle has erected to himself are the Royal Manchester College of Music and the Halle Concerts.—G. J. D.

LACK OF VIOLA PLAYERS

A READER the other day lamented that the viola (the "tenor" of the string quartette) was much neglected. True! There is no doubt that it may be reckoned as the Cinderella of stringed instruments, notwithstand, when the viola puts on its "glass slipper" in the quartette its position is divine. Why it has never been popular with the music student as a solo instrument is perhaps its tonal ranges, which lie betwixt the violin and the 'cello and seem to be unsuitable to solo purposes. It lacks the more brilliant tone of the violin E string, and to many the sounds of the lower strings for some considerable time seem to sound—if one may be allowed to use the terms—hollow and boxey. Only time and practice will overcome these prejudices. Most violin players have taken up the viola after spending some years on the smaller and more popular member of the family, the violin, and if they would remain content, as many other notable violists have, such as the distinguished English violist, Lionel Tertis, and William Primrose, recently appointed violist of the London String Quartette, then would there be a greater number of good viola players, who can almost always find positions in the viola section of the world's greatest symphony orchestras. It is this jumping from violin to viola which snuffs out the latter, and how does one hear the remark "I only play the viola to help in such a quartette or in such an orchestra, the viola is my chief instrument?" Of this there is no doubt, and when practising is to be done it is the violin that engages attention. Only when there is some especially difficult viola part to be conquered, only then comes the time even to practise on the instrument. Yet is the tone-production on the viola quite different to that of the violin. Good viola players are in demand in any musical community, in the string quartette and in the orchestra. To the lover of string music, he or she will obtain in these an equal pleasure if they should devote their time to the viola as they do with either the first or second violin sections.—G. J. D.

Berliners

Stott Finds the Old Ones Gallant; Tells of Duels

By ARTHUR STOTT

Special Correspondent to The Victoria Daily Times

OSTENDE, Belgium.

WHEN YOU see a man in Berlin whose face is disfigured with a scar on the left cheek, you have no cause to sympathize with him. The relic of a wound is most probably the souvenir of a duel he has had in his student days. And to the student the mark is a badge of distinction and honor. A peculiar thing, this duelling. Each combatant strives to beat the other, tries to draw first blood. The winner receives no scar. That highly prized disfigurement goes to the loser.

The ban has been lifted on the practice of duelling in Germany. Even when it was legally prohibited there were many combats. There is little serious danger to it. The participants are guarded in all the vital spots and only the left cheek is open to a slash. I'm told a man is entirely put to shame if he ducks when a thrust is made at him. The body must be kept straight and the head immovable. It appears to be a play of arms and wrists. Personally, if violence is required to settle an argument, I'd prefer a good old Canadian fist fight.

• • • •

THERE is an unique gallantry to many of these old Berliners, chiefly of the army type. It is well worth stopping to watch a militaristic figure, with closely cropped head, click his heels and bow as he presents a bouquet of violets to a lady.

The apparent brusqueness of some Germanic English has been explained to me. In German, I'm told, it is very difficult to pick phrases of that delightful ambiguity which gives the flexible English tongue the power of saying an impolite thing politely. My informant led me to believe the Teuton is used to speaking outright his words in the manner of the Yorkshireman.

• • • •

THIRD CLASS railway travel in Germany is popular but not particularly comfortable. The majority of the people have very little spare cash and even a foreigner can get around without being "soaked" as he or she is in other countries.

As you roll along in the German trains you can almost invariably find a fellow passenger who speaks English, those Germans who do take a keen delight in improving their speech through conversation with Anglo-Saxons. They have a quaint custom frequently of translating their German idioms into English. Consequently, when one is thanked for a favor, instead of saying "You're welcome," he or she will often come back with "Please," the translation of "bitte," the Teutonic word which implies the English phrase.

• • • •

ON ONE of two mountains which rise from the Weser on the eastern Westphalian border, there is a huge shrine-like monument covering a statue of heroic proportions. It is a beautiful piece of work commemorating some triumph of the first Emperor Wilhelm. On one of the two lone mountains in a flat plain, its stateliness seems somewhat incongruous, but is nevertheless impressive.

Primitive land cultivation seems still to reign in the railroad belt of Westphalia. Old women and men with deeply wrinkled faces, go over potato patches by hand. And, on a festive night when they observe the old ceremony of the harvest, bonfires of dried potato tops blaze like jewels under the dark sky.

• • • •

TOWERING into the sky, its ornate architecture half lost in the deepening gloom, the cathedral at Cologne presents a dignified and awe-inspiring beauty to the night visitor. Reputedly the finest cathedral north of the Alps, its twin spires rise in an intricate delicacy of design. Early in the morning I walked through its loftily vaulted interior, gazing at the beauty contained in the colored windows. Kneeling figures sought blessing for the coming deeds of the day. All was quiet a few feet from the rushing bustle of the station.

The countryside grows more interesting from Cologne towards the eastern part of Belgium. Hills rise in tumbled confusion. Little rivers zig-zag their way down pretty little valleys. Cows graze in meadows and little houses have their gardens with flowers in profusion.

• • • •

AND IN Flanders fields the poppies grow. The train flashes by cultivated tracts where the poppies grow, weeds in cabbage patches.

When you change German or English money into Belgian francs you get an impression of tremendous wealth. For ten shillings you can have your pocket filled with jingling metal. But it costs you a handful of it for a cup of coffee and a sandwich.

In Ostend, Ostende or Oostende, you may see a stately church built before a little, broken old shrine, shelled during the World War. And outside the shrine you may stand before an alcove in which the agonies of purgatory are illustrated. To that and to a special crucifix in a setting depicting a fishing scene with brown-sailed fishing smacks, the wives of fisher folk come when the wind lashes the seas on which their men are working. They tell me the square is crowded on a very stormy day as the women kneel in prayer for the safety of their loved ones. At each side of the shrine are collection boxes where the poor people drop their offerings. And each has been robbed.

• • • •

PORTERS are very energetic in Ostend. They nearly knock you over as they charge in a body onto the trains for your luggage. One seized my bag, clammering to take it to the boat for three francs—about ten cents. We wrestled but he won. On the boat he met me. I gave him five francs, expecting change. He asked for another. Why? For the ticket to get onto the boat—"I'm an old soldier, sir. I was in the war."

It's surprising how wholesome any sort of English dialect sounds after traveling in an alien land.

CO-EDS

College Is Not Romance But Hard Struggle For Many

By LIONEL BACKLER

Union Theological College, University of British Columbia

A NUMBER of families who have been trying to force a living out of the stubborn prairie, fighting record low prices, grasshoppers and fierce dust storms, are on the Coast to escape the exigencies of a plains winter. It is natural that, where there are gifted children, they should want to come to university, even though this want is probably seldom materialized.

But there is at least one prairie farmer's daughter attending college here. Her parents were forced out here by ill health after a hard fight. During the last season they got $130 from the farm, which will remain unproductive until the next harvest. "What next?" is the question that must disturb the studies of this ambitious student.

Even before the Great Depression had definitely felt its strength, before its force had affected the more or less normal existence of millions—when Hoover and his leading tenors from Wall Street were still the chorus masters of the "New Era" cantata—Miss Bollert, dean of women here, had met with cases which to her had been auguries of the present "unprecedented" situation.

Roger Babson, with what turned out to be rare good luck, was giving the final touch to statistics forecasting the imminent crash (using a method which about two years ago inspired him to proclaim that prosperity was just around the corner) when a mainland girl headed her district in the junior matriculation. She was the oldest of seven children. About this time her mother's health broke, her father, a working man, was taken ill, and after lingering five months, died. The mother worked, the brothers and sisters worked. The girl made her university course and went on to graduate with first class honors.

To-day there are girl students whose teaching sisters have been seeing them through. But, even the omnipotent state is rocked by what Hoover regarded as a mere speculative adjustment. Burnaby, for instance, like Chicago, withheld its teachers' salaries. Pay was reduced all along the line: ask any teacher. The result has been hard on the younger sisters. Of course, this is merely a special case. No mention need be made of the many "notices" given fathers along with their pay cheques during the last two or three years, and the effect of these "notices" on the possible university education of their children.

• • • •

THERE are some girls at the university renting one room of a house and cooking their food by a single gas ring. The college health authorities had their attention drawn to the case of several students who were living in a basement. President Klinck relates that story. There are girls who work in stores Saturday afternoons, in restaurants, as already mentioned, in light domestic service.

As Miss Bollert says, there are, under normal conditions, probably over one-third of the women students in the large stores at Christmas time. By February the girls are flocking to her office seeking summer employment. The more common lines are housework, canneries, fruit picking, stores, tutoring, seed farms, summer hotels. Last summer there were seven U.B.C. girls at Banff, six at Lake Louise, six or seven at Emerald Lake. In her brief submitted to the special committee, Miss Bollert pointed out it is impossible for students to earn their college expenses in the summer as readily as was the case a few years ago. Boys and girls, she states, who would ordinarily have paid their way, literally tramped the streets last summer in a fruitless search for work. And, she adds, when students have to earn their living during the actual session, either their work or their health suffers.

"The often repeated statement that students who earn their way through college do their work better has little foundation in fact," the dean of women considers. "The student who has the spirit to get out and earn while he or she is taking a course would do excellent work, perhaps more excellent work, if someone was paying all the expenses. Success in the university is a matter of spirit as well as of intellect."

• • • •

THE CAMPAIGN for emergency funds, as President Klinck emphasizes, is for the benefit of first class students who have proved their merit but who are handicapped for financial reasons. The brief submitted to the special committee on behalf of the faculty by Professor Logan indicates this. The brief adds significantly:

"In times like the present, when there is so little opportunity for these young people to obtain alternative useful employment, while the need for trained intelligence and educated leadership in the community remains as great if not greater than ever, the loss to our country is especially great if the best brains among our youth, as selected by our educational system, are prevented from attaining their normal development in a complete university course."

The foregoing and last week's article have dealt chiefly with those girl students of brilliance whose courage and determination, coupled in some instances by generous response on the part of the community, have seen and are seeing them through. But there are others who have not been so fortunate. The fact that the majority of students do not meet with quite as tough an opposition, that some, on the contrary, have an easy time even when they do conscientiously respect the function of an university, does not soften the lot of the less fortunate.

Gold, diamonds, radium are found only by constant regard for large masses of rock; perhaps there is in this analogy a moral for the public.

THIRTY-EIGHTH ANNIVERSARY OF THE DEATH OF SIR CHARLES HALLE

ON THE twenty-fifth of last October was the thirty-eighth anniversary of the death of Sir Charles Halle, one of the greatest musicians that ever lived in England. The great music centre of Manchester is particularly and eternally indebted to this renowned pianist and conductor, who died at the age of seventy-six in that city. He was born at Darmstadt, Germany, and quickly became an infant prodigy. After a brilliant reputation of twelve years at Paris, where he was in friendly association with such as Cherubini, Chopin, Liszt, etc., the Revolution of 1848 drove him to London, where he repeated his Parisian success. It was not long before he became director of the "Gentlemen's Concerts" at Manchester, and established the subscription-concerts with the famous "Charles Halle Orchestra." He was also associated with the London Popular Concerts, and his Beethoven recitals became famous. In the year of his knighthood, 1888, he married the celebrated violiniste, Norman Neruda, one of the first famous women violinists. No doubt many now living in the west have heard these two great artists in concert experiences of their earlier days in England.—G. J. D.

How Public Health Service Medical Heroes Won Fight With Rocky Mountain Fever

By RODNEY DUTCHER

THE CONQUEST of Rocky Mountain Spotted Fever is a heroic epic in the annals of the United States Public Health Service. In some communities death claimed up to 85 per cent of the fever's victims.

Dr. Roscoe R. Spencer

The P. H. S. lost six of the 75 men it assigned to wage that war between 1909 and 1930. Only the discovery and development of a serum saved many more lives and made Rocky Mountain Spotted Fever a preventable disease.

The chief surviving hero is Dr. Roscoe R. Spencer.

Spencer jabbed countless fever germs into himself to learn whether he had discovered the serum. He had. That was after many months of constant exposure to death from tick-bites in the remote Bitter Root Valley of western Montana.

A BLACK EPIDEMIC

Spencer had always loved laboratory work. A Virginian, he was graduated from the Johns Hopkins Medical School in 1914, served with the Navy in the war and was only thirty-four years old when they sent him to Bitter Root Valley.

Ranchers and hunters again were dying of the spotted fever. They suddenly turned black and died. Doctors who had gone after the disease had died, too, among Them Dr. Thomas B. McClintick of P. H. S. in 1912.

Spencer moved to the valley with his wife and two children and established a laboratory in an abandoned school house.

The valley people told him what little they knew. You died from spotted fever only when a wood tick had bitten you. And you never caught it except on one slope and then only in certain canyons.

One thing Spencer knew. All those ticks couldn't possibly be eradicated.

But bushels of ticks were brought into the laboratory. Mashed and stewed, they were injected into guinea pigs. The guinea pigs stayed well.

PROGRESS MADE

Spencer pulled ticks off a mountain goat, though his helpers pointed out to him that no mountain goat had ever had that fever. But those ticks, which had been filled with goat blood, were mashed up and injected. And this time the guniea pigs died.

Spencer soon found that a tick was equally fatal if full of guinea pig blood. He had been experimenting with dry, ungorged ticks.

At about this time William Gettinger, laboratory assistant, became sick and went into delirium. He was soon dead of spotted fever.

Spencer and R. R. Parker, an entomologist, went back to face death. They knew now how great was their danger.

But they bred more thousands of ticks and took out heavy life insurance. They were scared all right. They would find ticks on each other's clothes—and one night Spencer found one on his baby. But all that winter and through the spring and summer they stayed there, wallowing in death.

One clue they had was that the few folks who recovered from the fever were immune thereafter. And they proved that any infected tick, once filled with any kind of blood, became deadly.

They nourished and bred hundreds of thousands of ticks.

Spencer took a menagerie back to Washington in the fall of 1923, while Parker carried on at Hamilton, Mont. He experimented here until spring.

During those months Spencer learned that an Austrian scientist named Breinl had created a serum (which at least worked on guinea-pigs) by mashing typhus lice and dipping them in carbolic acid. Why not try it with spotted fever?

Both Spencer and Parker thought the idea a little silly. But they had tried about everything else, and now they mashed up poisonous ticks, added carbolic acid, and jabbed ten pigs after first jabbing them with the straight virus. The pigs stayed well.

A STORY OF DARING

But what about human beings? Accepted theory was that the virus, if it were to make men immune, must be living—not dead from a germicide. The new mixture might kill or cure.

One day in May, 1924, Spencer rolled up his sleeve and jabbed the stuff into his arm—enough to kill thousands of guinea pigs. He insists there was nothing very extraordinary about that performance. But it was far too dangerous to try out on anyone else. No one else took the stuff—then.

Henry Cowan, a big fellow who had hunted ticks and other animals for Spencer, died with spotted fever that autumn. One night he had failed to get all the ticks off.

After that the other members of the staff were vaccinated with Spencer's serum—and were safe.

VACCINE A SUCCESS

Spencer returned to Washington for a year or so to develop the vaccine. Since that time thousands of westerners have been vaccinated. The unvaccinated people who catch the fever usually die. The vaccinated ones live, hardly ever catching it and then only mildly. The American Medical Association awarded Spencer a gold medal.

During the parrot fever outbreak nearly four years ago Spencer was dashing about the East, persuading people to give up their blood for serum and bringing it back to Washington.

Lately he has been working on mutation—hoping to settle the argument between bacteriologists as to whether germs can change into other kinds of germs.

It looks as if he had partial evidence bearing out the mutation theory. Some germs appear to do just that.

Into the Western wilderness . . . health "soldiers of science" brought their laboratorial weapons . . . to conquer death-bearing Rocky Mountain Spotted Fever

Pola Negri Plans Comeback—Snappy Lines in New Mae West Picture

Any little girl would be dizzy with joy to be a beautiful blonde. And she would be tickled delirious to think that she could be a beautiful blonde and a beautiful brunette, too. Hooey? Not a word of it. Paulette Goddard of the movies did it, with a little touch of this and a little touch of that. You would never know Paulette at the left was Paulette at the right unless you knew Paulette. And she may get the redhead complex any minute and then you would have to give up.

One of the best sports and most apt pupils in Hollywood is pretty little Ginger Rogers. Here, for instance, the strenuous sport of swordfishing does not seem to feaze her, at least while Lew Ayres, who is with her, is the teacher.

If you have enjoyed her in such films as "Passion," "Hotel Imperial" and "A Woman Commands," watch for her in her forthcoming French film, "Fanaticism." She is Pola Negri, of course, dark-haired, hazel-eyed Polish actress. She promises to give us a real talkie before she retires.

Would you not return a smile for a smile, especially if it comes from such a beauty as Miriam Hopkins, at left? Yet it does not seem to strike her companion so happily. Well, he has come to learn. He is Gottfried Reinhardt, son of the great Max of Berlin, and he is getting lessons in theatre technique from Ernst Lubitsch.

By DAN THOMAS

"IT ISN'T the men in your life that count—it's the life in your men."

It probably isn't necessary to give credit to Mae West for the above line. Nobody else in Hollywood would think of such a thing, much less put it into a picture.

However, that is one of the lines from Mae's new film, "I'm No Angel"—and there are lots more just as good. That curve specialist knows her lines, whether straight or curved.

Hence, if you like Mae West—and I have not found anyone yet who doesn't—get set for some real entertainment when you see "I'm No Angel." It is full of fun and without a doubt will be the biggest box office smash of 1933.

Another good picture—could it be that I am turning softie, this being the third film within a week that I have liked?—is "Footlight Parade," the new Warner musical. Jimmy Cagney, Joan Blondell, Ruby Keeler, Dick Powell, Frank McHugh and Guy Kibbee have the leads in this one and they are grand, as good as the picture itself

It passes "Gold Diggers of 1933" by a considerable margin, to stand on a par with "42nd Street." Could any more be said? Directed by the same man, Lloyd Bacon, too—which probably is the reason.

NEW PRODUCERS START STRONG

Hollywood has been waiting and wondering. But it is wondering no longer—it knows. It has been given proof that the recently organized Twentieth Century Pictures is an organization which will make the movie world sit up and take notice.

It probably did not mean a thing to the outside world when Darryl Zanuck left Warner Brothers and teamed with Joseph Schenck to form Twentieth Century. However, there were plenty in Hollywood who lost a good deal of sleep wondering what these two men could accomplish. They were starting from scratch—had nothing to offer except combined brains.

That proved to be quite sufficient. In less than five months they have built an organization and completed three pictures, all of which can be ranked as specials. A few days ago the first of these, "The Bowery," was previewed.

My one bit of advice after seeing the picture is not to miss it. With a strong cast headed by Wallace Berry, Jackie Cooper and George Raft, it offers an hour and twenty minutes of entertainment spelled with a capital "E." It is a story of the old Bowery, with all of the atmosphere and spirit of the time caught and held throughout the film.

$300,000 LOSS

The thing which has been puzzling Hollywood is Samuel Goldwyn's action in calling a halt to the production of Anna Sten's first picture, "Nana," after spending more than $300,000 on it. Talking for the first time, Goldwyn gave me the reasons yesterday.

For one thing the producer feels that in the long run he will make money by taking his $300,000 loss now. He believes that Miss Sten has one of the outstanding personalities ever seen on the screen. Yet she is unknown to the American public, and if she were given her initial presentation in a poor film the only thing left to do would be to ship her right back to Russia where he discovered her.

Almost any other producer in the business having invested that much money in a picture would have gone ahead and finished it, hoping to get at least a part of his money back. Goldwyn does not believe money can be made that way. He thinks that the only way to reap a profit on pictures is by turning out good ones, regardless of what they cost.

"I thought I was right when we started the picture," the producer declared. "We had worked for months on the preparation and everything seemed perfect. However, after we got into production I found that I had made a mistake.

"It was a costly mistake, to be sure. But there was only one thing to do—start over again. That is what I am doing—with an entirely new treatment on the story, a new cast surrounding Miss Sten and a new director."

MORE BY WALT DISNEY

Another choice bit of production news—good news to those who have seen "Three Little Pigs"—is that Walt Disney has completed plans for making a whole series of animated pictures based on other well-known fairy tales. His next will be "The Chimney Sweep," which will be followed by "The Night Before Christmas."

TOO MUCH FOOD

A man with an enormous appetite was required for a scene in "Hoopla." Several hungry-looking men applied for the job. To one likely-looking candidate it was explained that he would have to eat a plate of beef stew, a platter of spaghetti, several dishes of vegetables and a large helping of rice pudding. That was okay until it was further explained that the scene would have to be filmed several times. Then he balked. "That would ruin my appetite for dinner," he declared.

LOOK FOR POLA NEGRI AGAIN

Pola Negri is coming back again. Not discouraged by the failure of her first talking picture, made here about a year and a half ago, the Polish star will take another crack at picture making in America.

Such was the news contained in a letter received from Miss Negri, who now is in Paris, where she recently completed both French and English versions of "Fanatisme." Pola's first act when she arrives in New York this month will be to go into rehearsals for "A Trip to Pressbourg," popular Viennese play, which will be staged in Manhattan this winter.

Following that, Pola plans to make one more picture, more to redeem herself with her American fans than for any other reason. Then she is going on a trip around the world.

In the meantime, Miss Negri is writing an autobiography, entitled "My Confessions." Sounds interesting.

GOOD SIGN FOR HELEN

Helen Twelvetrees need have no more worries about the lights in her home going out. The actress has a new diamond ring big enough to light up even that mansion. It was a gift from her husband, Jack Woody—and all for no particular reason. She has not had a birthday, anniversary or anything.

"Jack never remembers our anniversary," Helen declares. "He's different that way—says he doesn't love me by the calendar. But he does bring me the nicest things."

THE SERIOUS COMIC

At last I have discovered at least one of the reasons for Harry Green's success in pictures. He can play a short, fat man or a big, husky fellow with equal ease. Harry's natural height is about five feet eight inches. But he can shrink to five feet two inches or stretch himself to nearly six feet simply by the way he stands. There is no faking in it either, as I have seen him do it.

However, despite the fact that filmdom considers him a success, Harry has different ideas—all because he cannot play the type of roles which appeal to him most. Always he is a comedian and he wants to do serious parts.

His greatest success on the stage was made in Europe in the title role of "The Music Master," the play in which David Warfield scored so tremendously in this country.

WIZARD IS COMING

At last we are going to have a real treat for the younger crop of movie fans. Samuel Goldwyn has just purchased the screen rights to "The Wizard of Oz" and will put it into production as a musical comedy in about two months. The picture will be filmed in Technicolor and will have an all-star cast.

The Frank Baum fantasy, written in 1900, is the most popular child's book ever written, more than 800,000 copies of it having been sold to date.

There's no need of trying to add much to the beauty of Jean Parker, MGM player, shown here. But discreet use of studio lights makes her even more entrancing, don't you think?

THE BIG CAGE

By CLYDE BEATTY-with-EDWARD ANTHONY

Modern Daniel Reveals Amazing Secrets Of Courage and Power To Quell Wild Beasts In Year's Greatest True Adventure Story

The Victoria Daily Times continues publication of "The Big Cage," Clyde Beatty's own story of wild animal training, one of the most talked of and thrilling books of the year in Europe and America. The Times has bought the rights to the book and will present it complete in Saturday instalments. Beatty is the supreme animal trainer of the day.

CHAPTER XXVI

THE BLOODTHIRSTIEST cats I've ever handled? Topsy and Mary, lionesses. This pair worked with their mother, who was known as Moms.

In describing this trio, I am harking back over ten years, to my early days as assistant trainer with the Gollmar Brothers' Circus.

The Topsy-Mary-Moms trio worked with three other lions, and the act was considered a big one in those days. I got a great kick out of Topsy and Mary, two of the most playful animals I have ever observed. They romped and rolled around like kittens and seemed so tame I wondered how my boss, the chief trainer, was going to get any thrilling effects with them. As big as their mother, they seemed to enjoy taking gentle pokes at her. I admired them for pulling their punches as they did, always tapping her rather than striking her. Topsy and Mary, it occurred to me more than once, could have dealt their mother considerable punishment if they had been as cruel as other lion daughters of my experience.

And then one day I had a shocking awakening. Summoned by one of the cage boys, I found Topsy and Mary gnawing away at the dead body of their mother, whom they had evidently slain sometime during the night or early morning. And we had thought we were being kind in housing these animals, that seemed so fond of one another, in one big cage!

Topsy and Mary had consumed most of their mothers body the bloodthirstiest thing I've ever known animals to do. I had heard stories about lions that had devoured others of their kind, but this was my first and only experience with the unpleasant phenomenon.

Having eaten their mother and found her a tasty dish, the two killers, once real chums, attacked each other—each perhaps trying to find out whether the other tasted as good as Moms.

One day in training quarters, I let them out of their cage and started them toward the tunnel that led to the arena. As they left the cage they started fighting and in the very first scrimmage banked against the open cage door that separated me from them, and slammed it shut! This door, when open, formed a barrier that protected me; with it shut, I was face to face, at the mouth of the tunnel, with the killers.

There was only one thing to do and I did it before the animals, losing valuable seconds in their bewilderment over my presence in those cramped quarters, decided to attack. I quickly swung the door open nad sprang into the cage, slamming the door shut before the beasts quite realized what I was doing. They leaped at the bars in an effort to get me, but they were now wasting their time. After several vain attempts, the vicious pair swung around and disappeared into the tunnel, jostling each other as they entered. Once they were inside the arena, I was able to leave the cage and go to work. I didn't mind facing the gruesome pair in a thirty-two-foot arena where nimble footwork prevented them from cornering me. It was entirely different from facing them in close quarters where they had me trapped.

I eventually took Topsy and Mary out of my act; for after a while I couldn't look at them without conjuring up a nauseating picture of them tearing chunks out of the dead body of Moms. I had them placed in separate cages and they were assigned to the sideshow menagerie.

The most willing cat I ever trained was a tiger we called Bessie. I don't recall having ever found it necessary to prod her through the chute that leads to the arena. Not a few animals have to be poked with long poles before they will move along the chute and into the performing ring.

Moreover, Bessie always got up on her pedestal without giving me an argument. She would leap up with cheerful abandon, obviously enjoying every move she made. She was one of the few animals I've handled that I never had to cue. She waited eagerly for her turn to perform and often had to be discouraged from trying to do a trick a second time. Once, in her eagerness to get into action, she leaped from her pedestal a few seconds before I was ready for her, and nearly ruined the performance of another animal that had the centre of the floor. Realizing she had made a mistake, she hopped back on her pedestal so precipitately that she almost overturned it. All her movements were like that spirited, zestful, almost pathetically eager.

Once while I was making a leopard walk the tightrope, I discovered that at the far end of the arena Bessie was rolling a globe! This was her chief trick. Unable to wait until I reached her, she was practicing behind my back. She came close to being that almost non-existent creature, "a born performer."

Bessie, now past her prime as a soloist, confines her performing to posing in the pyramid. She is as willing as ever, and to this day it is unnecessary to cue her.

Sleika, one of my best tigresses, is the most sensitive creature I have ever trained. More than any other animal that got its schooling in my training ring, she wants appreciation.

I make a practice of inspecting my animals after each performance, and invariably when I reach Sleika's cage she leaps to the bars so that I may rub her head and give her a pat. One day, in an effort to break up a fight that threatened to assume serious proportions, I was obliged to swing a long stick in an effort to drive off one of the combatants. In wielding the stick, I accidentally tapped Sleika, who was caught in the centre of the milling pack. It was hardly a real blow; certainly it caused no pain. Yet Sleika was offended. After the performance, when I made my rounds, she sulked. Hanging back in the rear of her cage, she refused to come forward for a pat. Not until the next day did she forgive me. As of old she came to the bars and let me stroke her head and we were friends again.

The brightest animal I have ever handled is Venus, the tigress I found—after a search lasting three years—to fill in for Rosie, the striped cat through which I introduced to the circus-going public the now familiar roll-over stunt. To make a tiger understand, without punishment (for even touching the animal is out of the question), that you want it to roll over is no simple matter, as I have pointed out in a previous chapter.

When I taught Rosie—after months and months of back-breaking work—to perform this trick and it was exhibited, it was pronounced a freak. A great triumph, chorused several people in my field, but one that could never be repeated with another cat. There was only one Rosie—an exceptional tigress that could be taught anything—and when she ceased to function there would be no more roll-over stunt. That was their view.

Secretly I was inclined to agree with them. In teaching a dog to roll over you can grab it and actually turn it over on its side, make clear what you are driving at. Of course this cannot be done with a tiger. You have to rely, in working with so dangerous a beast, on subtler cues.

Over a year before Rosie sustained her eye injury, I decided to find an understudy for her. I experimented with several lions and tigers, but they were all incapable of the concentration necessary. They didn't even begin to understand what I wanted them to do. Adequate performers of simpler tricks, they were unable to get the roll-over idea through their heads; and one by one I dismissed them.

It was after this long period of discouragement that I tried out Venus, an animal that had always been quick to learn but whose real genius as a performer I did not fully appreciate. I would have tried Venus sooner, but she was considerably smaller than Rosie and up to now I had confined my search for a substitute to animals that were as large or almost as large as Rosie.

From the very beginning, Venus clicked. I do not mean that she instantly started doing the difficult roll-over trick; but she did follow me with rare understanding in my explanation by means of arm and body cues, through its various stages. I nursed her along step by step and then one day decided to put the whole trick together. Venus, a cat with a real memory, followed me beautifully and although she did not perform the roll-over with the precision and assurance of Rosie, she did an acceptable job, now and then halting for a second or two as she momentarily forgot a cue but always recovering and remembering the next move. After a few weeks, she was performing the feat with all the smoothness of an old stager; and she is doing it in my act to this very day.

The stupidest cat to pass through my hands was Jennie, a tigress.

Poor Jennie! She just couldn't grasp an idea quickly. A gorgeous-looking animal, she had real picture value and I strove to keep her in the act, but eventually I realized I was wasting my time.

For a while, all I could teach Jennie to do was to get up on a pedestal. But I could not teach her to get off! Once on a pedestal, she made it her home, declining to come down again. There was no defiance about her unwillingness to descend. It was plain to be seen that she was puzzled, and, not knowing what to do, decided to stay put.

After many weeks of effort, I managed to make Jennie understand that I did not want her to pose permanently on her pedestal. Completely "seat-broken," she was now getting up on her perch and down again. She was not working smoothly, but she was at least responding.

At last I determined to take a chance and use her in a regular performance. Jennie—put in merely for atmosphere while other animals did solo stunts on the arena floor—got up on her pedestal at the beginning of the act and sat there like a nice girl, but when the act was over and the other animals had left the arena she remained on her seat as in a trance, staring blankly ahead of her!

The act ended, I had left the arena, but I had to re-enter and work on Jennie, who failed to respond to efforts made, by poking at her through the bars, to get her down from her pedestal. I had to drive her off the seat myself, and a full minute elapsed before she realized what I wanted her to do. When my meaning finally penetrated, she shook herself, like some one coming out of a reverie, and jumped to the arena floor.

I realized I must do some more work on Jennie before I used her in the act again. I put her through a series of rehearsals, and the beautiful moron of the tiger world finally began to show a fair amount of responsiveness. After drilling her for over two weeks, I put her back in the act on trial and made up my mind to use her in one of my next performances. It was a shame to keep this striped beauty out of the arena.

Copyright 1933, by Clyde Beatty and Edward Anthony.

To Be Continued Next Saturday

Here are two handsome American-born cubs that I grew so fond of I decided to add them to my act. But before they were one-year-olds I realized that the result would not justify the effort. They had been fondled and petted too much and soon developed all the unpleasant characteristics of spoiled children

This is what might well be termed "close quarters." The open jaws of the angry lioness are not more than a foot from my arm, and her mate, the lion on the extreme left, also is ready for business. The lioness in the centre is the one that I am trying to put through her paces. The others are interlopers, who have come along in the characteristic way that lions have of ganging up. My technique now will be to drive the two unbidden guests back to their pedestals, before I continue my immediate job with the lady in the centre.

Chile Leads South American Republics In Turbulant Upheavals

This is the fifth of six articles on "Three Years of Revolution in Latin America."

By ROBERT TALLEY

OF ALL the South American republics that have been torn by revolution in the past three years none has seen a series of more turbulent upheavals than Chile—which established a record of six presidents in seven months.

President Arturo Alessandri, sixty-five, who fled from the country when the army and navy rose against him during his first term nine years ago, again occupies the presidential palace at Santiago in the climax of a cycle of tumultuous events that restored him to power last December.

This time, Alessandri has taken over the role of a dictator and seems pretty well entrenched. He has his own presidential "White Guard," a Fascist-like military organization which supports his programme and boasts 10,000 trained men. Organized with great secrecy, it recently blossomed forth into the open and marched past the president in grand review to the tune of twenty-four military bands. No arms were displayed, but Chilean newspapers declared the "White Guard" had collected $360,000 and spent it for tanks, field guns, rifles, revolvers, trucks, planes and hospital supplies.

Alessandri became president of Chile for the first time in 1920 when, with the support of the masses, he overthrew the old feudal type of rule by the rich aristocrats and liberalized the government.

Several years later disorders arose and he fled from Chile—on a special train bearing an American flag—to Argentina. He went on to Europe, but when a military junta fell he returned to Chile and to office and sponsored the 1925 constitution that is noted for its liberalism.

The recent series of political upheavals in Chile began with a civil uprising that forced President Carlo Ibanez out of office in July, 1931, after three days of severe rioting in Santiago. Ibanez, who had governed Chile for four years with military rigor, fled to Argentina between two suns while crowds bearing torches paraded in the streets demanding that he be tried for malfeasance in office.

COPPER SLUMP FANNED REVOLT

Earlier, Dictator Ibanez had had his troubles. In December, 1930, a plot to blow up the presidential train was frustrated and the conspirators arrested. Later, with a heavy hand, he had put down a serious uprising at Concepcion.

Ibanez's downfall was accelerated by the great drop in the price of copper, which had slumped from 18 cents a pound to 8 cents a pound in one year, and the collapse of the world nitrate market. These conditions brought about 100,000 unemployed in Chile, which normally has a shortage of 10,000 workers.

Unrest flamed into repeated clashes between police and street crowds in which many were wounded.

Vice-president Pedro Opazo succeeded Ibanez, was quickly forced out by the military in favor of Juan Montero as provisional president and thus Chile had three presidents in twenty-four hours.

RED REBELLION QUELLED

A spectacular chapter in the nation's turbulent history of the past three years was a "red revolt" in the navy in September, 1931. Joining Communists, who wanted to set up a Soviet government, a large part of the navy revolted. A fleet of eighty to 100 army airplanes attacked the rebels with bombs and machine guns and caused their surrender.

Several other revolts were put down, including a mutiny at a naval base which government forces recaptured after a battle in which there were over 300 casualties.

On October 4, 1931, Montero was elected president and on December 4 he was inaugurated. He lasted until June, 1932, when he was overthrown by Carlos G. Davila, former Chilean ambassador to Washington. Davila himself, was ousted ninety days later, after his ambitious Socialistic programme to restore prosperity had collapsed.

In the hectic period that followed Montero's overthrow, politicians and army officers played ducks and drakes with the government, which changed hands numerous times as one coup followed another.

THE PRESIDENTIAL SCRAMBLE

Davila's programme for nationalizing the American-controlled nitrate mines brought about a split with Col. Marmaduke Grove, his part-Irish friend who had helped him overthrow Montero. Colonel Grove opposed this and ousted Davila. A week later Davila returned to the presidency and exiled his former friend to Juan Fernandez Island, home of the "original" Robinson Crusoe.

In September, 1932, Davila was forced out for good by Gen. Bartolme Blanche, commander-in-chief of the army. While army planes roared threateningly over the palace and army officers argued, Davila signed his resignation.

The government changed hands several times more before it was finally turned over to Chief Justice Abraham Oyanedel of Chile's supreme court to re-establish a constitutional forum.

ALESSANDRI VIRTUAL DICTATOR

Sensing that the time was ripe for his return to power, ex-President Alessandri became a candidate in the elections of October, 1932, and won over four other candidates by an overwhelming majority. He took office in December.

With government revenues far below expenditures, the peso greatly below par and nitrate and copper exports heavily reduced, Alessandri faced a staggering problem. With the aid of a cabinet picked from among the leading men of the country, he set out to solve it.

But Alessandri, who had always prided himself on his "constitutionalism," soon found that if conditions were to be met sterner methods would have to be used. In April, this year, he adopted the tactics of his dictatorial predecessors and set up virtually a one-man government.

He asked and received from congress "special powers to safeguard internal order and the general security of the state." Almost simultaneously the secretly - organized and Fascist - like "White Guard" emerged to public view as a threat against any who would seek to overthrow the Alessandri regime.

CHAMPION OF LIBERAL REFORMS

There seems to be some basis for this fear. Ex-President Ibanez and Colonel Grove, both of whom had returned to Chile, were said to be plotting a revolution and Alessandri's overthrow. Both denied it.

This current dictator, in his former term as president, pioneered for labor reforms, suffrage extension, separation of church and state and other liberal measures in a nation which had been dominated by wealthy aristocrats since its liberation from Spain. He changed the century-old course of Chilean politics completely by leading the working classes to victory.

Since Alessandri's former term, which awakened Chile to modern political reforms and ideals, presidents have come and gone, especially during the past three years. And now the cycle has returned to the man who started it all.

Next Saturday: Revolution in Panama and other small Latin-American Nations

Ready for the rebels . . . loyalist troops, with machine guns, on guard at the presidential palace during one of Chile's numerous revolutions.

The prize and the man who now holds it . . . President Alessandri, right, Chile's Mussolini-like dictator (his grandfather was Italy's first minister to Chile) is shown here against a background of the palace at Santiago. The latter picture was taken while President Montero was making an address.

SCIENCE AND INVENTION

ASTRONOMER LOCATES A NEW PLANET THAT MEN'S EYES NEVER HAVE SEEN

By ISRAEL KLEIN

A NEW planet in our solar system has been definitely located through calculations made by one of the world's greatest astronomers—Prof. William H. Pickering, of the Harvard College Observatory.

Although the existence of the planet itself is nothing new to astronomers, the novelty lies in Prof. Pickering's determination of its exact location, its size, its orbit and other important characteristics despite the fact that it has not yet been observed!

This unusual accomplishment is the result of long and patient calculation based on the peculiar movements of the three outermost planets in our known solar system—Saturn, Uranus and Neptune.

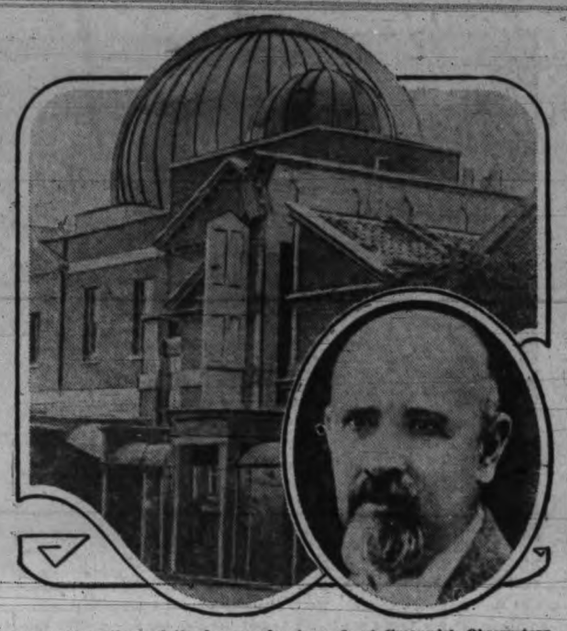

From observations of the known planets made at Greenwich Observatory, England, Prof. William H. Pickering, shown in inset, has calculated the location and characteristics of a new ninth planet in our solar system

SEVEN PLANETS SEEN

So far as scientists have been able to observe, with the telescopes in use, seven major planets accompany our earth in its rotation about the sun. They range all the way from Mercury, which is nearest the sun, to Neptune, a tremendous fiery mass more than thirty times the earth's distance from the sun.

The new planet, however, makes a ninth member in our solar system.

For want of a name, Pickering calls this initiate "Planet O." Its presence far out in the solar system was conjectured at the time of the discovery of Neptune, in 1846. From that time on, observers noted that Neptune deviated from the course calculated for it.

They found that the pull of its nearest planet, Uranus, couldn't have been enough to cause so much deviation. And they discovered that even Uranus showed a similar deviation, although much less, from its calculated orbit. They went further and checked up the orbit of Saturn, which is quite near our earth as compared with the distances of Neptune and Uranus, and they discovered that even here a slight variation existed.

CALCULATES POSITION

From all these observations, Prof. Pickering calculated the positions of the new planet to whose gravitational pull the deviations of the other three planets are ascribed.

From the extent of these deviations, he also was able to calculate the mass and size of the new planet and its probable distance from us. And by checking up the deviations of the three planets in their orbits for the past century or so, he could calculate its orbit.

As planets go, the new "Pinaet O" isn't large. Pickering estimates its mass at about half that of the earth and its size, about 6,300 miles in diameter.

Because of its small size, therefore, Pickering argues it must be quite close to Neptune—as stellar distances go—in order to affect that planet as it does. In fact, he has calculated its orbit to be that of an ellipse, one end reaching out beyond the orbit of Neptune, the other approaching closer to the earth, between the orbits of Neptune and Uranus.

This orbit, however, is about as large as that of Neptune, Pickering estimates—which is equal to about 165 of our earth years.

BEYOND NEPTUNE'S ORBIT

At the present time, "Planet O" is a little beyond Neptune's orbit. While Neptune remains almost constantly about thirty times our distance from the sun, this new planet varies from twenty-five to thirty-five times the 93,000,000 miles as we are from the sun.

Some might believe this new planet to be merely a satellite of Neptune, since it keeps so close to that planet. But Pickering points out that the farthest such a satellite could deviate from Neptune would be about 100,000,000 miles. "Planet O" is sometimes five times that distance from Neptune, and therefore cannot be a satellite.

Pickering goes so far as to predict the exact location of "Planet O" in the sky. At present, he says, it roams far down in the southern sky at an angle of about 22 degrees from the horizon.

Astronomers are pointing their telescopes that way in the desire to be the first to observe the new planet, now that it is definitely located.

Heat, Power, Death by Radio

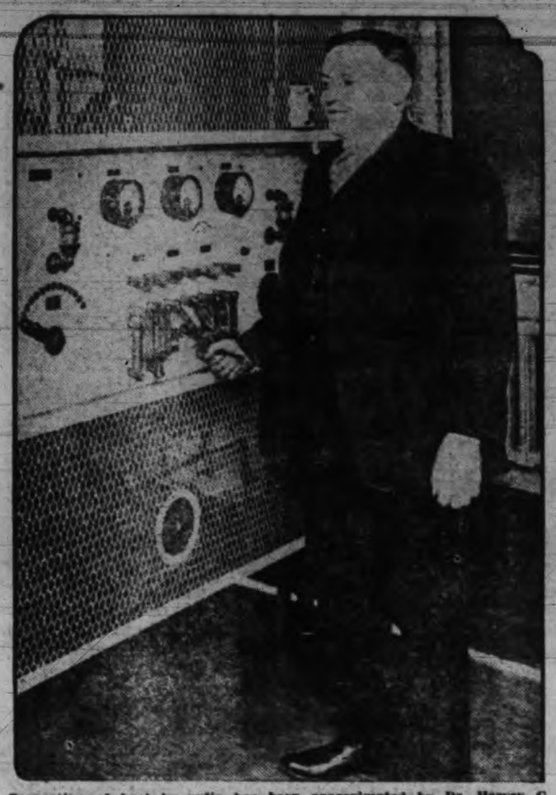

Generation of heat by radio has been approximated by Dr. Harvey C. Rentschler, above, and associate engineers. They gave demonstrations with a "radio furnace," bringing a disc of tungsten to white heat by directing a narrow "beam" of short radio waves on it. Power transmission by radio and radio "death rays" again loom as scientific possibilities as a result of the experiments.

SCIENCE MAKES EXPERIMENTS WITH TINY DAM TO PREVENT FUTURE FLOOD CATASTROPHES

TO PREVENT such tragedies as the St. Francis dam disaster, in a canyon of the Sierras near Fresno, Cal., is a concrete arch dam which was built at a cost of $100,000 only to be destroyed.

So far, however, it has successfully resisted all the efforts of engineers to break it down. Great floods of water have been loosed against it in a concerted scientific attempt to discover, by its destruction, how strong a dam is required to prevent the worst of floods.

But this method is costly, because one dam of this kind would not be enough to lead civil engineers to a definite conclusion. They would have to build many more $100,000 projects under various conditions and in various locations to solve their problems.

DUPLICATE PROBLEMS

They believe they have found a way out of this dilemma, however, by the use of a small model made of celluloid, or one of rubber, and by duplicating in a small way the problems facing them under practical conditions.

Now, instead of working with large dimensions and crude apparatus, the engineers resolve their measurements down even to one-millionth of an inch by means of these optical gauges. The entire object of their study, formerly sixty feet high and forty feet long, now is only eighteen inches high and a little more than a half-inch thick.

This is the invention of Prof. George E. Beggs, of the department of civil engineering of Princeton Uinversity. It is a toy canyon of concrete with several sheets of celluloid cemented together and carved out to form an exact replica of the original dam at Fresno.

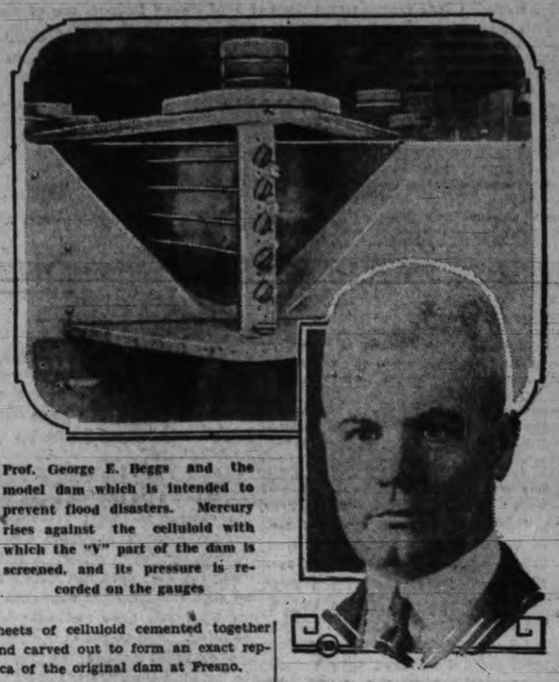

Prof. George E. Beggs and the model dam which is intended to prevent flood disasters. Mercury rises against the celluloid with which the "V" part of the dam is screened, and its pressure is recorded on the gauges

Another dam, similiar to this, has been designed by Prof. Frederik Vogt of Trondhjem, Norway. It is made of rubber, but its operation is the same.

USE MERCURY

Prof. Beggs's celluloid dam has a reservoir ahead of it, only one-quarter inch wide. This filled with mercury equals the water impounded against a full-sized dam under actual conditions.

The reservoir is flooded with the mercury from the bottom, so that the strains on the celluloid can be measured as the heavy liquid rises. A fine optical gauge is used to measure these strains to a difference of one-millionth of an inch.

This study is the co-operative enterprise of the Engineering Foundation of New York, headed by Prof. Charles D. Marx of Stanford University, the U.S. Bureau of Standards and many other engineering and scientific organizations. From this study, it is hoped, engineers will gain a more complete knowledge of the nature of floods and how to prevent them.

SOLVES OTHER PROBLEMS

It will also tend to facilitate solution of irrigation and reclamation problems, and eliminate many of the difficulties that arise with the growing city populations.

Not only will life and property be protected through this study, but they will be greatly benefited.

Science itself has been benefited by this study, for new delicate instruments of measurement have been devised for use in other scientific researches.

FIRST RUBBER-TIRED GASOLINE TRAIN OFF FOR SERVICE

It is propelled by gasoline, rides on sixteen pneumatic tires and can make seventy-five miles an hour! These are the interesting features in this new two-car, air-conditioned railroad train, pictured at Philadelphia before making the delivery trip to the Texas and Pacific Railroad. The train, which will replace the present steam equipment on the Fort Worth-Texarkana run, will be placed on exhibition in Chicago, Aurora, Ill., and St. Louis on the trip west.

Dr. Plaskett Answers Question; "Do Religion and Science Conflict?"

By DR. J. S. PLASKETT

Director of Dominion Astrophysical Observatory and Discoverer of the "Plaskett Twins"

(In a Sermon Preached at Christ Church Cathedral)

IN ATTEMPTING, at the request of the Dean, to speak to you on some aspects of religion and science, I cannot do better than use as a topic the first verse of the Nineteenth Psalm, "The Heavens declare the glory of God and the Firmament showeth His handiwork." No other verse I know so well expresses the thoughts I wish to bring out in the first part of this talk, and no other verse so well states the ideal attitude towards the Creator of the Universe, to which the man of science as well as everyone else ought to aspire.

I may, therefore, perhaps be pardoned if, as a scientific man, I dwell for a short time on some of the wonders of God's handiwork in the hope you may see with me the "Spirit of God moving on the face of the waters." Surely no observant or thoughtful person can look about him, and ponder upon the inner nature of the phenomena everywhere manifested in nature, without being impressed by the feeling that all these marvels could not have happened by chance, nor meditate upon them without seeing the hand of God in them. A few examples may serve to impress upon our minds the marvellous nature of some of the ordinary every-day happenings or things about us. Even though we may have become so accustomed to them that we quite fail to realize their true character or the wonderful principles and laws which govern their nature or behavior, we will find, if we think more than casually about them, that they lead naturally and inevitably to considerations of the power and wisdom behind them, to God.

* * * *

IF WE commence first with inanimate nature and with the smallest entities know to science, with the electron and atom, wonders are unfolded on every hand. Every schoolboy is familiar with the atomic nature of all material things, whether inanimate or living, and knows that everything is built up of molecules, which are formed from the linking together of two or more atoms, while these in turn are composed of electrons and protons, but few of us realize the complexity and almost inconceivable minuteness of the atom. The atom is so small that over 100,000,000 of them could be placed side by side in an inch, while 100,000 electrons could be similarly placed in the width of one atom. Notwithstanding its minuteness, the atom is a wonderfully complex structure, composed of the nucleus surrounded by electrons, something like a miniature solar system and, just like the solar system, is mainly empty space. Is it not wonderful to think that the hardest steel or the diamond is composed practically of innumerable infinitesimal bundles of emptiness and to realize that it is the vibration of the atoms that gives us light, all the beautiful colors of nature, heat and all forms of radiant energy. Does it not give one a much more exalted impression of the infinite wisdom and power of the Creator to understand the wonderful structure of the most ordinary things?

* * * *

IF NOW we step up from the infinitely small to the infinitely great, from the atom to the universe, we get a picture perhaps no more wonderful, but much more impressive to our finite minds, a grander conception of the wonders of creation. We are all so accustomed to going about our daily occupations in a very small area, generally the immediate neighborhood of Victoria, that we are very apt never to think of any part of outside nature, never get off our little globe, the earth. Everyone knows, even though they rarely or never think of it, that the earth is but one of the smaller of nine planets revolving around the sun at distances from it of 35,000,000 miles for Mercury, 93,000,000 for the Earth, to nearly 4,000,000,000 for Pluto. The sun, however, with its whole planetary system, is but one of 100,000,000,000 stars forming our galaxy or stellar system, but these stars are so extraordiarily thinly spaced that if we imagine the sun and the nearest star as two grains of the finest dust 1-5000 of an inch diameter, instead of a million miles, they would be too far apart to both get inside the cathedral. This simile should give some conception of the size of the galaxy of 100,000,000,000 stars, but I may add that it is disc-shaped with a diameter of 100,000 and a thickness of 10,000 light years.

To picture mentally the immensity and complexity of our own stellar system is practically impossible; the mind almost refuses to grasp anything so tremednous. Yet we must trespass upon it still further for there are untold millions of other galaxies, each about a million light years from its neighbors, extending to distances beyond the capacity of the most powerful telescope to penetrate, to thousands of millions of light years.

* * * *

EVEN the most modest attempt to picture in our minds the immensity and grandeur of the universe can hardly fail to lead our thoughts towards the supreme intelligence and the infinite power that must lie behind it, to the Creator and Ruler of the Universe. And our belief in the majesty and wisdom and power of God can hardly fail to be greatly strengthened when we learn that, so far as science can trace it, the universe is an orderly and homogeneous structure, it is built up in a marvellous way of atoms, it has evolved and is operated under definite laws of nature, which appear to be universal and immutable. From the structure of the atom, which man by no means yet understands so complex is it, to the beautiful and orderly revolution of the earth and other planets around the sun, to the majestic rotation of our sun and the other stars around the centre of the galaxy, and to the last and most amazing conception of the expansion of the universe, every phenomenon follows definite and unchangeable laws whose presence, without which there would be confusion worse confounded, are only another and I feel more wonderful manifestation of the power and wisdom of God.

Hitherto I have been considering only the manifestation of God's power and wisdom in the material universe but there is another aspect of creation, perhaps even more wonderful. We ourselves, and we see all about us on the earth examples of a similar kind of organism, are direct evidence that there are other handiworks of the Creator than planets, suns and galaxies, than matter and purely material things. There is that spark of the Divine, life, that mysterious essence, which united with certain forms of matter, produces something that is more than matter, that endows matter with new and miraculous properties. Even the lowest forms of life have the essential difference from ordinary inert matter of identical chemical constitution, that they can reproduce themselves in similar, though not identical forms, which grow and develop and so carry on the species.

* * * *

THAT ELUSIVE and mysterious essence, life, has hitherto defied all the attempts of man to produce chemically, and while physicists and chemists can do marvellous things in the splitting of atoms and the transformation of matter, they have never been able to capture even the lowest form of life. One of the greatest living authorities on bio-chemistry, Sir Frederic Gowland Hopkins, in his presidential address to the British Association at Leicester last month said: "Though speculations about the origin of life have given intellectual pleasure to many, all that we yet know about it is that we know nothing. . . . Most biologists I think, having agreed that life's advent was at once the most improbable and the most significant event in the history of the universe, are content to leave it there."

I would add that, whether content or not, they are obliged to leave it there, and science acknowledging ignorance and defeat, and being unable to find any human explanation of the miracle of life, can only turn to God. However the miracle was performed, we have in man the culminating point, the summit of creation. Even if we think, as is now the general opinion of science, that life evolved gradually from the lower to the higher forms, from protoplasm to man, the creative act and the guiding power was necessary. It has always seemed to me, and I think it would be the opinion of all thoughtful persons, that a conception of the Supreme Being as a wise and loving God, who having given the first spark of life, then guides it in evolving gradually, continually attaining to higher and higher forms, finally reaching man "created in His own image," is a much grander and nobler picture than that of creation in a moment.

* * * *

AS AN astronomer I may perhaps be pardoned for returning to astronomy for a further analogy. A conception which is now generally accepted is that the material universe has been evolved from primal matter, star stuff composed of untold myriads of atoms, gradually condensing into nebulae, these in turn dividing into separated nuclei which gradually collect into stars, some of these, like our sun, developing families of planets, all of this following in a beautiful order and according to fixed laws. Such a picture of the evolution of the material universe, like that of the evolution of life, should give to thoughtful people a much higher and nobler conception of the wisdom and power of the Supreme Being, than one which imagines the whole created, ready made, in a moment.

Another thought about the wisdom and love of God is that he has given to man, a mere speck of dust, inhabiting for a brief time an insignificant planet, revolving about one average star in thousands of millions of others in the galaxy, the faculty of reason, to enable him to penetrate into the interior of the atom on the one hand or into the inconceivable depths of space on the other. But in addition to this gift of the intellectual faculties, man has been endowed by a loving God with the sense of moral and spiritual values, with the urge towards the higher ideals of life and with a conscience always fighting against the forces of evil. Man has been given, if in a very imperfect degree, some of the attributes of his Creator, man has been made in the image of God.

* * * *

I HAVE been attempting, hitherto, to illustrate the words of my text—"The Heavens declare the glory of God and the Firmament showeth His handiwork"—by showing the impossibility of explaining the marvellous phenomena of nature without some supreme creative and directive power, without God. But it may well be felt that in thinking of Him as the Omnipotent Creator and Ruler of the Universe, we are apt to get a picture only of His majesty and power and to think of Him as an awe-inspiring and remote being too engaged in the ordering of the universe to give any attention to such insignificant creatures as the inhabitants of this planet. A little consideration will show, however, that such a view is limiting the attributes of the Supreme Being, something we have neither right nor reason to do in an Omnipotent God.

If man, the creature of God and made in His image as we are told, has personality, then he cannot consistently deny that God, as well as being the Supreme Creator and Ruler of the Universe, must have personality in the highest degree. If man, besides his intellectual powers, can be self sacrificing and honest, if he can love and care for his fellow creatures, it seems to me folly and blasphemy to think of denying such attributes to the God who created us, who cares for us and who is the fountain head of all that is best and highest in His creatures. To deny the personality, the love and fatherhood of God is to make Him less than the beings He has created and endowed with these very qualities. If a God of infinite power and wisdom created and rules the universe then a God of supreme love and fatherhood cares for the creatures He has made in His own image.

* * * *

FINALLY, let me try to point out some of the similarities and differences between those who follow science on the one hand and those who serve Christ on the other. The student of science, if he is to make any real progress in his chosen field, must live up to certain ideals. Science is a hard taskmaster and requires earnest and persistent devotion in its service, no half measures will be of any use. Its student must have singleness and steadiness of purpose, he must give proper attention to the minutest details of observation and experiment and above all he must be absolutely honest in his discussion of the data obtained and not allow any preconception to influence his judgment. He must also have a good stock of patience and persistence as he will often be required to work over a large quantity of uninteresting detail before any results accrue. The rewards in pure science are intellectual and not material, they come mainly from the satisfaction in discovering some new fact or phenomenon of nature or in unselfishly performing some necessary or useful work.

It need not seem presumptuous then to compare the qualities required of a good scientist with those necessary in a true follower of Christ. Singleness of purpose, patience, unselfishness, honesty, all essential in a scientist are also some of the qualities required of a Christian. In addition the Christian requires the higher attributes, and those more difficult to attain, of love, faith, trust and complete surrender to the service of the Saviour. These are the ideals we should all seek, and the nearer we can approach to them the better men we will be, whether scientists or Christians or both scientists and Christians, as is not impossible notwithstanding the prevalent belief to the contrary.

* * * *

AND THIS leads me to say something of the supposed conflict between religion and science. Much has been said in these days about the tendency of scientific men, be they astronomers, physicists or biologists, to be unbelievers or scoffers at religion with the inference, expressed or implied, that the study of science tends to breed scepticism. Personally, I cannot believe that this is true, nor can I see why attempts to penetrate the secrets of nature or to examine the mechanism or laws of evolution should tend to lessen one's faith in the infinite power and wisdom of the Creator. On the contrary, the more one knows about even the common things around us, the greater reason we should have for wonder at the plan so evident behind all the phenomena and for belief in the infinite wisdom, power and love of God.

Nor can I see how it is possible for there to be conflict between science and religion; they occupy two radically different fields and there is, in a sense, no point of contact between them. Science is concerned with matter and material things and with deductions from observation and experiment in an attempt to build up a connected picture which may explain the phenomena of nature. Science is wholly based on facts obtained by observation or experiment and it is fatal to the spirit and progress of science to go beyond the facts. On the other hand, religion deals with spiritual values which obviously cannot be weighed, measured, or mathematically demonstrated, but which are nevertheless just as definite and real as the matter of science. It is the height of folly for the scientist to think that he can apply his methods in the spiritual realm, ruled by faith and love, for which he has no measuring stick and to which mathematics is not applicable. And it seems to me equally foolish for the Christian to expect that the foundations of his belief in the Saviour's redeeming love can be demonstrated by the methods of science. The aims and methods of the two are so entirely separated and distinct that there can be no possibility of conflict between them.

I hope the thoughts I have attempted to present may be of help to you in seeing the Hand of God in the common things about you and in the every-day affairs of life, and that the points discussed may be of help in clearing up some difficulties in regard to the relations of science and religion. In conclusion, I think it cannot fail to help your religious life to meditate on the great truths behind the verse, "The Heavens declare the glory of God and the Firmament showeth His handiwork."

Victoria Daily Times

VICTORIA, B.C. SATURDAY, NOVEMBER 4, 1933

Tillie the Toiler

Registered U. S. Patent Office

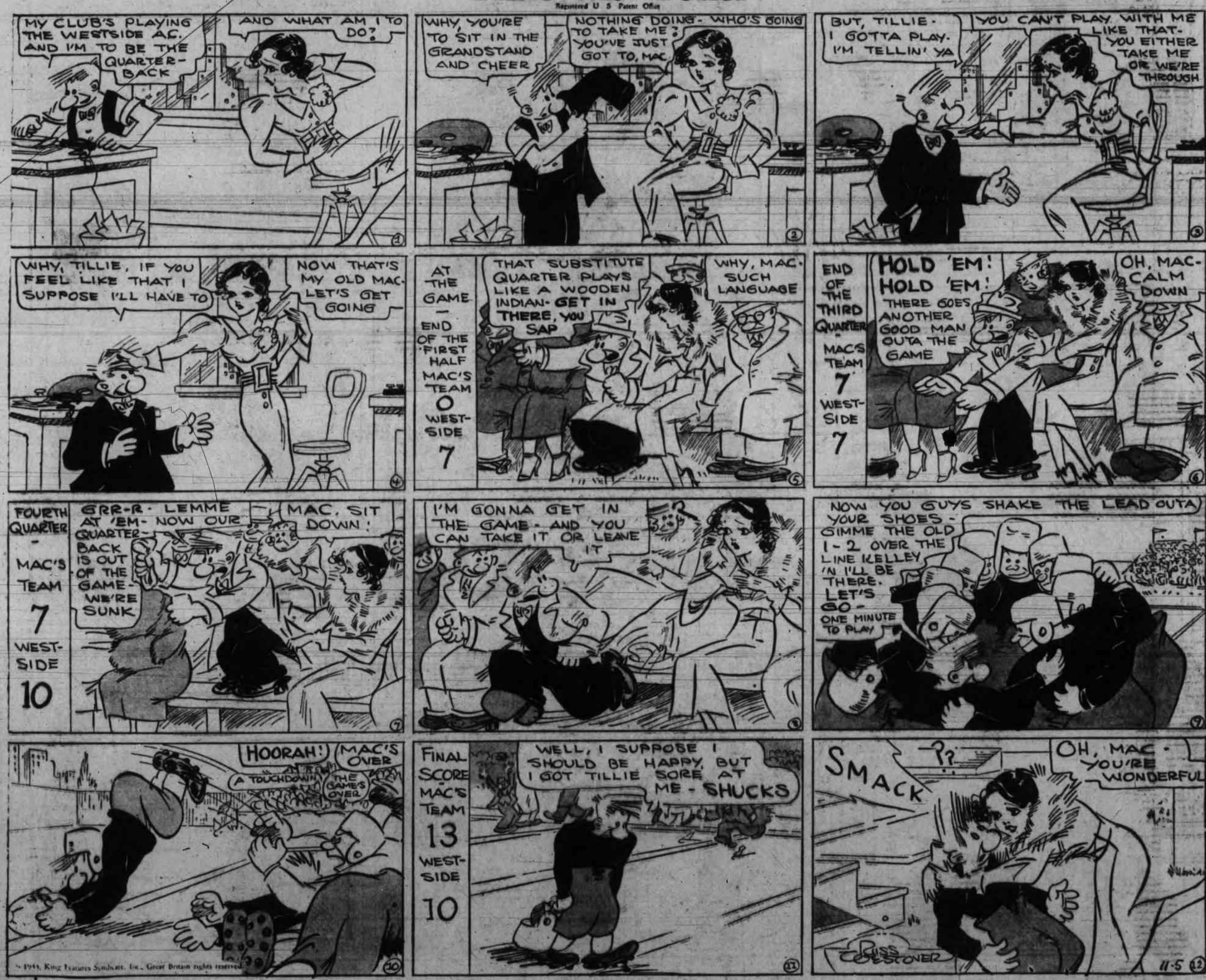

Bringing Up Father

Registered U. S. Patent Office

© 1933, King Features Syndicate, Inc., Great Britain rights reserved

I BETCHA EVEN HIS VERY OWN MOTHER DIDN' B'LEEVE HIM
BARON MUNCHAUSEN
REG'LAR FELLERS
BY Gene Byrnes
Reg. U.S. Pat. Office. All rights reserved
BETCHA NICKEL I CAN TELL A BIGGER WHOPPER THAN YOU CAN!
BETCHA NICKEL, Y'CANT!
I ASKED MY POP FOR A PENNY BUT HE SAID, "YOU'VE BEEN SUCH A GOOD BOY I WON'T GIVE YOU A PENNY! HERE'S FIFTY MILLION DOLLARS INSTEAD
I TOOK ALL THE FELLERS OVER TO THE GOLD EAGLE ICE CREAM PARLOR AN' WE HAD THIRTY-FI' THOUSAN' CHALKLIT SODAS EACH!
AN' THEN JUS' FOR FUN I BOUGHT ALL THE FELLERS AN AIRPLANE, AN AUTOMOBILE ANNA YACHT AN' THEN SOME RAILROAD INJINES AN' THEN WE WENT OVER TO OOMLAUF'S
AN' YOU SHOULDA SEEN OOMLAUF'S FACE WHEN I ORDERED THE FOUR HUNERD MILLION MAPLE ECLAIRS THIRTY THOUSAN' COCOANUT PIES AN' THREE THOUSAN' NAPOLEONS!
THEN I THOUGHT I'D GIVE A PARTY SO I HAD CLYDE BEATTY COME OVER WITH HIS TIGERS!
SO JUS' FOR FUN I STUCK MY HEAD IN A TIGER'S MOUTH AN' POKED MY FINGER IN HIS EYE AN' THEN I PUT ON THE BOXIN' GLOVES WITH 'IM AN' WHAT A PASTIN' I GAVE 'IM!
SO THEN I WENT OUT AN' BOUGHT EACH OF THE FELLERS A GOLD BASE-BALL BAT, AN' WE HAD A PARTY AN' AMOS AN' ANDY AN' BABE RUTH AN' LINDBERGH AN' EVERYBODY CAME!
SO I BOUGHT A WHOLE CIRCUS AN' I GAVE ALL THE FELLERS JOBS! THEY EACH GOT FIFTY THOUSAN' DOLLARS A WEEK JUS' TO WATCH THE CIRCUS THREE TIMES A DAY
SO BY THIS TIME WE WAS GETTIN' A LIL' HUNGRY SO WE DASHED OVER TO THE GREASY VEST AN' GOT FIVE MILLION HOT DOGS AN' THREE MILLION HAMBURGERS WITH ONIONS
AN' I BOUGHT EVERYBODY A TEN THOUSAN' POUND BOX OF MARSHMELLERS AN' WE DIDN' HAVE ANOTHER THING TO EAT TILL SUPPER!
11-5
LET'S HEAR YOU TELL ONE AS GOOD AS THAT!
AWRIGHT HERE IT IS!
"I BLEEVE EVERY WORD YOU SAID!"
SO PAY ME!
Gene Byrnes
DRAW IT Y'SELF
G.B.
DRAW A LINE FROM DOT NO.1 TO DOT NO.2 THEN TO DOT NO.3 AND SO ON